"All the News That's Fit to Print."

The New York Times.

THE WEATHER.
Showers; winds southeast, becoming southwest.

VOL. LII.....NO. 16,658. NEW YORK, WEDNESDAY, MAY 27, 1903.—SIXTEEN PAGES. ONE CENT In Greater New York, Elsewhere Jersey City and Newark, Two Cents.

ROOSEVELT WILL GET OHIO'S INDORSEMENT

Senator Hanna Decides to Offer No Further Opposition.

Had a Telegram from the President—Senator Foraker is Pleased, and Says Ohio Sentiment is for Roosevelt.

CLEVELAND, Ohio, May 26.—Senator Hanna has decided to offer no further opposition to a proposed resolution in the coming Republican State Convention indorsing the candidacy of President Roosevelt for another term. This action was decided upon late this afternoon. When asked whether he had heard from President Roosevelt with reference to the discussion concerning his attitude in connection with the resolution, Senator Hanna made the following statement:

"I am in receipt of a telegram from President Roosevelt which indicates to me his desire to have the indorsement of the Ohio Republican State Convention of his Administration and candidacy. In view of this I shall not oppose such action by the convention, and I have telegraphed the President to that effect."

Senator Hanna positively declined to further discuss the subject, insisting that the brief statement above quoted fully covered the situation.

It is the general belief, however, among those close to the Senator that he still doubts the advisability of the adoption of a resolution indorsing President Roosevelt's candidacy by this year's convention.

Special to The New York Times.

WASHINGTON, May 26.—The interview given out at Cleveland to-day by Senator Hanna was telegraphed to Senator Foraker here to-night. He expressed great pleasure at the outcome of the controversy that for the past few days been uppermost in Ohio politics.

"It has certainly cleared the air," said Senator Foraker, "and in the light of a beneficent result we shall accept it as wholly commendable. This will help us all to act harmoniously and loyally. It had seemed to me from the first that it was most important that Ohio should declare for President Roosevelt at this time. Not to do so would have been a conspicuous omission and failure. The sentiment of the people of the State, certainly of all Republicans, is for him, and why, if this is so, we should hold our hands over our mouths, for fear we should commend the President, I confess I am unable to understand.

"We shall approve of the Administration of President Roosevelt and declare ourselves in favor of his candidacy before the National Convention next year. I do not know now just what form or language the declaration will take, but that will be attended to in due time, and the strength and spirit of it will be beyond any question. The more than ordinary importance of this action by the Republicans of Ohio comes from the fact that the convention will practically decide the action of the National Convention next year, as the delegates from Ohio, with those from other States that have already declared for him, will constitute a majority of the National Convention. This will settle at once all questions as to the candidacy of the President, and so other candidates will have the hardihood to permit himself to be considered. I think that this result is in complete accord with the sentiment of Republicans, not only in Ohio, but everywhere, and I must say once more that I am highly gratified by it. I do not think we shall say or do, have any regrets that the matter has arrived at this point, and if there were any difficulty or any personal differences, they are all at an end."

Last year fourteen States indorsed the proposed nomination of Roosevelt. The States that have spoken affirmatively are Alabama, Arkansas, Connecticut, Iowa, Kansas, Massachusetts, Minnesota, Missouri, New York, Pennsylvania, Rhode Island, Texas, Utah, and Washington.

BAY STATE FOR ROOSEVELT.

Expectation Is That His Candidacy for President Will Be Indorsed by the Republican Convention.

Special to The New York Times.

BOSTON, May 26.—The general expectation here is that the coming State Republican Convention will indorse the candidacy of Mr. Roosevelt for the Presidency.

Attorney General Parker said to-day that his personal opinion was that President Roosevelt is entitled to a strong indorsement and that he will get it. Senator Munroe of Worcester said:

"I think that the Republican State Convention may very properly indorse the administration of President Roosevelt. I think it would be a little early at that time, however, to indorse any man for nomination or renomination for the Presidency."

Representative Calender of Boston, Speaker James J. Myers, Dr. George B. Pierce, Chairman of the Republican City Committee, and State Committeeman Alonzo G. Walsh of Lowell expressed themselves favorably in the question of indorsing Mr. Roosevelt for Presidential candidate.

WOKE UP THE PRESIDENT.

Idaho Crowd Blew Horns and Pounded on His Windows—He Arrives in Spokane.

SPOKANE, Washington, May 26.—The President arrived here this afternoon after a day spent in traveling through Idaho, where he made only two short speeches. It was not the fault of the people of Starbuck, Idaho, that he did not make three. The President was asleep when early in the morning, his train pulled into that place, but he and all the members of his party were sharply awakened by a noisy demonstration as soon as the train stopped. The populaces was shouting, discharging firearms, and blowing horns.

The secret service officer on duty did all he could to stop the racket, but the people refused to be quiet, even going to the length of knocking on the windows of the cars. The demonstration was kept up until the train left. The President did not show himself.

Later in the morning the train reached Wallace, Idaho, in a heavy rainstorm. Despite the weather conditions, 10,000 persons thronged the streets. After a reception at Senator Heyburn's residence the party was driven to the City Park. There Senator Heyburn introduced the President, who spoke for half an hour on good citizenship. The President stood on the rear platform of the train, acknowledging cheers until the train had pulled around the curve on its way to Spokane.

At Harrison, Idaho, the President made a five-minute stop in the afternoon, and was greeted by a large crowd. He made a brief address from the rear platform of his car.

When the train arrived at the eastern suburbs of Spokane this afternoon it was met by a committee of twenty-five citizens, headed by ex-Senator Turner, and a crowd estimated at 6,000 people. After a brief greeting the party took carriages for a two hours' drive through the most attractive part of the city. In the first carriage with the President were Secretary Loeb, ex-Senator Turner, and Mayor Boyd. An escort of mounted veterans of the Spanish-American war in uniform, accompanied the carriages.

CLASH OF FINANCIAL GROUPS IS AVERTED.

Pennsylvania-Gould-Rockefeller Interests Not to Fight—Rockefeller Largest Subscriber to New Stock.

That the threatened clash between the Pennsylvania and Gould-Rockefeller interests has been averted was stated without reserve yesterday on the authority of the head of one of the biggest banking houses in Wall Street, who said:

"Mr. Rockefeller will not fight the Pennsylvania interests. There is too much at stake."

Beyond this the banker declined to speak, but what he said confirmed a statement made earlier in the day by certain officials of the Western Union Telegraph Company, to the effect that, while their company was, of course, not exactly pleased with the outcome so far of the litigation with the Pennsylvania Railroad, yet they had no intention of carrying the matter so far as to engage in a war of retaliation. On the contrary, they believed that the Pennsylvania Railroad had been acting entirely within the decision of the court, and the final decision of the court would undoubtedly be abided in by both sides without any further unpleasantness.

Another confirmation of the banker's statement to the effect that there would be no war between the Pennsylvania and Rockefeller-Gould interests was found in the admission from a participating representative of the Pennsylvania stock underwriting syndicate to the effect that John D. Rockefeller had taken the largest individual subscription of the stock issue, and that other Standard Oil interests, for instance, the National City Bank interests, had taken a large interest in the syndicate.

The underwriting agreement between the Pennsylvania Railroad and Speyer & Co. and Kuhn, Loeb & Co. was made public yesterday. The document gives, besides the terms already published, the following conditions:

The managers may from time to time, in their discretion, purchase upon the markets shares of stock of the railroad, or rights to subscribe (which terms shall include receipts issued for subscription payments) for stock, and in case of any such purchases the syndicate obligation shall be increased by the amount thereof, and the obligation of each subscriber shall be increased proportionately, provided, however, that the aggregate syndicate obligation shall not at any time be increased by such purchases by an amount exceeding 25 per cent. of the aggregate subscription price of the stock offered to the stockholders.

The syndicate subscribers appoint the syndicate managers their agents and attorneys, with full power to resell from time to time, for the account of the syndicate, any stock or rights which may have been sold for account of the syndicate, at such prices as the managers in shares and rights as they may deem best.

The syndicate is to continue in force until Jan. 1, 1904, but the managers may terminate it at any time at their discretion.

The syndicate members are required to hold their stock during the life of the syndicate.

The syndicate managers shall have the sole direction and management of the syndicate. They shall not be liable except for want of good faith and failure to exercise reasonable diligence. From the commission to be paid by the railroad company, when the same is paid by the company, the syndicate shall receive as compensation a commission of 1½ per cent. upon the aggregate subscription price of the stock offered to the stockholders. The remainder of the commission to be paid by the railroad company shall be retained by the syndicate managers, without accountability to the subscribers, as their compensation for the responsibility assumed and for acting as syndicate managers.

The managers are to be reimbursed for any commissions, brokerages, and other expenses which may be incurred in marketing shares and rights, or otherwise in management of the syndicate. The net profits and losses of the syndicate are to be divided and borne by the subscribers pro rata.

SWIM 900 FEET UNDER GROUND

Party of Men Enter Water Flowing in a Gold Mine Shaft.

Special to The New York Times.

CRIPPLE CREEK, Col., May 26.—Swimming 900 feet underground, Superintendent Frank J. May attempted to plug big holes through which water was pouring into the Gold King shaft of El Paso. Mr. May was lowered to the 900-foot level, and with him went Henry Benton, Al Winser, and, Alex McLean. All the men looked at the water, and concluded it would be safer to have the pumps worked a while longer before venturing into it.

This morning they were lowered again to the level, and the Superintendent asked Benton if they would follow him. They said they would, and he struck out into the dark and dismal drift. They swam for seventy feet, and there found that as the level had been raised in driving they could stand in shallow water. Mr. May had carried with him a number of sticks to plug up the holes from which it was supposed the water was flowing, and the men following had hammers. Plugs were driven into the rock where water was shooting out and the flow from those particular points was lessened.

FINANCIERS LOOK TO GORMAN.

Expected to Marshal Democrats for Currency Bill—Monetary Convention May Meet.

Special to The New York Times.

BALTIMORE, May 26.—It was declared in financial circles here to-day that Senator Gorman would certainly take a hand in the movement to secure financial legislation from Congress and that the Democratic opposition which prevented the last session of Congress from passing the legislation wanted will, under Senator Gorman's leadership, support such a plan.

Efforts have been made to revive the Indianapolis Monetary Convention. H. H. Hanna, Chairman of that body, has written to a number of financiers on the need of calling the convention again. John B. Ramsay, President of the National Mechanics' Bank here, is among the number. Mr. Ramsay said to-day that he thought the convention should be ready for a call. He expects that Congress will pass a new currency law.

BAY STATE GAS RECEIVER.

PHILADELPHIA, May 26.—Judge Dallas of the United States Circuit Court here tonight announced the appointment of George W. Pepper, member of the Philadelphia bar, as receiver for the Bay State Gas Company of Delaware.

The proceedings to-day were the result of an action brought several years ago by Jacob Edwards and others of New York, who among other things asked for the appointment of a receiver.

Decoration Day Trips
from Friday till Monday to Delaware Water Gap, Mt. Pocono, Lake Hopatcong, and other resorts on Lackawanna Railroad. One fare for round trip. Particulars at 420, 1,182 B'way.—Adv.

Hamilton and Toronto,
via Lehigh Valley R. R. Lower fares than via any other through car lines.—Adv.

SIX PERSONS KILLED IN IOWA TORNADOES

Three Fatally Hurt and Many More Injured.

Home for Feebleminded Children Wrecked and Inmates Lose Life—Storms in Nebraska and Kansas.

DES MOINES, Iowa, May 26.—Iowa has been storm-swept for the past twenty-four hours. Three tornadoes—two last night and one to-night—resulted in the loss of six lives, the fatal injury of three persons, and the serious injury of a score of people, besides great property loss.

At Glenwood two girls, aged eleven and ten years, respectively, were killed and six were injured. Near South Des Moines Russell A. Knauf, aged thirty years, and his eight months old son were killed, and four persons were injured, two of them women. Near Buxton two persons were killed and three fatally injured, two of them women. Eight others were hurt.

The victims at Glenwood were all inmates of the School for Feeble Minded. The tornado struck the girls' dormitory. The roof was torn off and with a terrific crash fell back again upon the wrecked building. All the buildings of the group, including the hospital, dormitory, boys' building, custodian's building, farm cottages, and the boiler room, were more or less damaged by the storm. The Superintendent estimates that the loss will be at least $75,000. There is no insurance.

The buildings of the institution are situated on a slight rise, and were a mark for the heavy wind, which swept down on the structures with terrible fury. The boiler room, including some fine machinery lately installed, is a mass of wreckage.

The eleven girls who were injured are being cared for in the hospital, which is practically intact.

The tornado near Buxton struck before noon near what is known as No. 10 Junction, a mining settlement. All the victims were negroes. The storm came from the southwest, and the destructive wind seemed to descend suddenly from a great bank of clouds which was sweeping toward the northwest. The houses occupied by the Rhodes and Blakeley families were smashed to kindling wood.

The tornado struck South Des Moines at dark to-night. It came from the south, but after the greater part of the destruction was wrought, veered to the northwest as it approached the junction of the Des Moines and Raccoon Rivers. The property damage in South Des Moines and vicinity will reach $50,000. The Knauf home and the Christian Church were wrecked, and about forty other buildings were damaged.

About the same time that this was apparently another storm struck the packing-house section of town, a mile to the northeast of the scene of the South Des Moines disaster. In this locality the Agar Packing Company, Des Moines Elevator, and Des Moines Malthouse plants were the greatest sufferers, although many other buildings were damaged.

The loss in this section cannot be estimated. High winds prevailed all over the city and minor losses were general. Telephone communication was cut off through most of the city and the electric street railway system was abandoned in East and South Des Moines for the night.

During the past twenty-four hours heavy rains have been general over Iowa. In Des Moines 2.06 inches of water fell. A cloudburst at Adel this afternoon caused a precipitation of more than 5 inches in a few hours. Heavy rains are reported from Webster City and other points.

The upper Des Moines River is rising rapidly, and a repetition of the flood conditions of last June is feared. The river here stands at eleven feet above low-water mark, having risen but a few inches to-day.

The local Weather Bureau predicts that the floods from the upper river will reach here to-morrow. Iowa railroads suffered severely to-night from the excessive rainfall, and trains into Des Moines are from three to five hours late.

DES MOINES, Iowa, May 26.—Two persons were killed and several injured in South Des Moines by a tornado.

TORNADOES IN NEBRASKA.

Another Series of Storms Does Great Damage—Several Towns Flooded—Many Persons Injured.

OMAHA, Neb., May 26.—Eastern Nebraska was visited by another series of storms last night and to-day, several of which developed into tornadoes. One visited Hastings, near the scene of Sunday's heavy storms, and blew several buildings to splinters.

Another struck Herman, twenty-five miles north of Omaha, and the scene of a tornado five weeks ago, which killed a dozen people. The home of D. R. Parish was demolished, and Mr. Parish, his wife, and a child were seriously hurt.

Omaha also experienced a storm which blew several houses from the foundations and unroofed others in the southwest part of the city.

Accompanying the severe wind in every instance was a rainstorm of unusual severity, and as a result several towns in Eastern Nebraska are flooded, Springfield, Papillion, and Plattsmouth reporting the worst conditions. At Plattsmouth two feet of water stood in the Burlington station and covered several streets.

The railroads have suffered washouts in a score of places and several bridges have been carried away or badly damaged. The financial loss has been heavy and estimates place it at several hundred thousand dollars.

One of the most severe storms was at Davy, a small town northwest of Lincoln, which resulted in the injury of thirteen persons, none fatally. Several persons, however, sustained broken limbs. The report received from there states that every dwelling and outbuilding in the town was wrecked.

The storm in Lincoln did great damage in that city, the loss on buildings being estimated at $100,000. It moved northwest and divided. The portion that struck Davy was seen approaching by the people of that town, most of whom were able to seek safety in cellars. A deluge of rain accompanied the wind and flooded the little town, which was strewn with debris of wrecked homes, furniture, and dead animals.

In East Lincoln many dwellings were unroofed or moved from their foundations, and two large factories and an elevator were nearly demolished.

The flood was disastrous at Springfield, and six families barely escaped drowning. Seven dwellings were carried away by the water. The business portion of the town was recently burned, and many new buildings were in course of construction. All were demolished by the wind.

A number of other towns, including Raymond, Blair, Valparaiso, Beaver Crossing, Ashland, and Fremont report more or less damage.

The telegraph and telephone service was paralyzed. There was not a wire between Omaha and Lincoln until noon, and the service is only partially restored to-night. Poles were blown down for half a mile in one stretch.

To the local Weather Bureau during the past twenty-four hours seven distinct tornadoes have been reported, varying in severity. Rain continued the greater part of the day and to-night. The country is soaked and railroad traffic is badly hampered by soft tracks in many localities.

FLOOD AT SALINA, KAN.

SALINA, Kan., May 26.—This city is to-night the scene of the worst flood in its history. Fully 100 families have been driven from their homes, and the extent of the damage is estimated at hundreds of thousands of dollars. Another rain fell to-night, making four inches of rain within the last twenty-four hours. The northwestern portion of the city is entirely submerged, and women and children were rescued from their homes in boats. The Missouri Pacific grade on the west is holding back a large and threatening body of water. If the water should cross the tracks the entire western portion of the town would be under water.

A passenger train on the Lincoln Branch of the Union Pacific is held between two washouts two miles north of here. The passengers were brought here on handcars. The Union Pacific tracks for three miles west of here are washed out, and all through trains are running over the Rock Island from Limon Junction, Col., to Manhattan, Kan. The Union Pacific station here is surrounded by water and the railroad yards are flooded.

The entire district for miles northwest and southwest from the station is flooded. As far as the eye can reach the wheat fields have been transformed into a great lake. Crops are ruined and homes deserted.

GEORGE H. MORGAN ROBBED.

Police on Trail of a Butler Who Was in His Employ—Is Said to Have Taken Valuables Worth $1,500.

Capt. O'Connor of the West Thirtieth Street Station after midnight this morning reported that his detectives were on the trail of a butler who is alleged to have robbed George H. Morgan of 6 East Fortieth Street of valuables worth intrinsically $1,500 during the ten days that he was in his employ.

They had recovered some of the property and in this way were sure of the identity of the man they were after. For police reasons they declined to give the man's name, or to tell where or under what circumstances they had found the property he had taken.

Mr. Morgan has been a collector of objects of art for the last twenty years, and he said that because of association and for other reasons the goods taken were worth far more than the value he had attached to them when he reported the case to the police. He would not have taken $25,000 for them if it had been offered to him, he said last night. The stolen articles were bric-a-brac, silverware, and rare curios, including choice toilet implements.

Mr. Morgan says that about a fortnight ago he engaged the man. From the time the new servant entered the house things began to disappear, some or two at a time. He, however, trusted the butler implicitly, with what reason is not made clear, and confided to him the stories of his losses as each one occurred.

The butler in his turn was always ready with some fresh story as to who had stolen them and the method pursued, and so perfectly at ease did he seem, Mr. Morgan says, that it was not until the man suddenly disappeared from the house last Sunday that he even suspected that he could have had a hand in the looting of the house. Then he says he made up his mind that the butler was the thief, which the work of the police so far has corroborated.

Capt. O'Connor, with Detectives Mooney and Mahoney of his staff, searched Mr. Morgan's house from cellar to roof as soon as the matter was reported, but with what result is another police secret at present.

PANIC IN BLAZING CAR.

Many Passengers Hurt in Struggle to Get Out of the Reach of the Flames.

A car well filled with passengers and bound for Manhattan from East New York blew out a fuse near Bedford Avenue while it was running very fast at about 11 o'clock last night. An instant later there was a loud explosion in the motor box, and the forward part of the car was filled with flame. Shrieking with terror, the passengers made for the rear door as their only mode of exit. There a fierce struggle occurred, and as the stronger gained the platform they either fell or were pushed or leaped off. The motorman bravely stuck to his post, but he seemed to have lost control of the damaged mechanism, and it was not until the car had reached Franklin Avenue, two blocks away, that it came to a standstill.

Behind it lay a trail of stunned and bruised passengers, who were quickly reached by sympathetic store keepers and passers-by and borne to the sidewalk out of harm's way. Some refused their names to the police, and all refused hospital care, recovering after emergency treatment sufficiently to proceed to their homes. These names were obtained by the police:

SNYDER, JAMES, forty-seven years old, 302 Stuyvesant Street, left shoulder dislocated, bruised about face.

HEILBRUNN, ISADOR, thirty-four years old, 375 Broadway, Brooklyn, cigar dealer, fell on his head, severe scalp wound, contusions of the body; refused to go to hospital, though urged to do so.

FISHER, FRANK, said to live somewhere in Greene Avenue, scalp wound.

The car blazed fiercely for several minutes after it stopped. The conductor and motorman, assisted by the crews of cars coming in the other direction, however, fought the fire with buckets of sand and water and extinguished the fire without the aid of the Fire Department.

GETS $39,045 DAMAGES.

Man Injured in Accident Secures Big Verdicts Against New Haven Road in Two Trials.

BROCKTON, Mass., May 26.—A verdict of $39,045, one of the largest ever given in a tort case in Massachusetts, was found against the New York, New Haven and Hartford Railroad in favor of Frank A. Cashin, in the Superior Court to-day. Cashin, who was hurt in a collision of trains at Avon, on Sept. 18, 1901, sued for $85,000 damages. He was employed by a New York drug concern as a traveling salesman. He had been confined in Boston and Brockton hospitals for months and his physicians expressed the belief that he would never be able to work again. The first trial of the case, two years ago, resulted in a verdict of $37,000, but the defendant corporation secured a new trial.

ANTHRACITE STRIKE HEARING.

PHILADELPHIA, May 26.—It was learned here to-day that the Conciliation Board, composed of three representatives of the anthracite mine workers and three representatives of the coal operators, as provided for by the Strike Commission, will hold a preliminary meeting Wednesday, probably at Pottsville. It is expected that methods of procedure in the presentation of disputes to the board and the character of the grievances to be submitted will be discussed.

The miners, it is believed, will want to bring all grievances before this board, and the operators' representatives will favor the consideration of only such matters as affect an entire district or the whole region, leaving the smaller grievances to be settled between committees of the men and the Superintendents of the collieries affected.

James Stillman's Gift to Harvard.

CAMBRIDGE, Mass., May 26.—James Stillman, a New York City banker, has given $50,000 to establish a contagious disease ward in Stillman Infirmary, which he founded a year ago at Harvard University.

Day Line Outings.—8:40 A. M. Desbrosses St., 9 A. M. W. 22d St., 9:20 W. 129th St. See steamboat and excursion columns.—Adv.

Saves a Day.
The Twentieth Century Limited over the New York Central and Lake Shore, the 20-hour train between New York and Chicago.—Adv.

Dunnett's Cocoaine kills dandruff, allays irritations and promotes a healthy growth of the Hair.—Adv.

"Chicago Limited."
via Pennsylvania Railroad, leaves New York 4:55 P. M., arrives Chicago 4:00 P. M.—Adv.

RELIANCE BY SMALL MARGIN WINS RACE

Defeats Constitution by Trifle Over Two Minutes.

Columbia Beaten by Fifteen Minutes and Fifty-one Seconds Over Thirty-Mile Course in Good Breeze.

A breeze blew up over the Sound yesterday, and the third of the Glen Cove series was a real race between Reliance, Constitution, and Columbia. The wind averaged ten miles an hour, and over a thirty-mile course, or twice around a fifteen-mile triangle, Reliance beat Constitution 2 minutes and 21 seconds and Columbia 15 minutes and 51 seconds. The race was the best and most interesting so far, inasmuch as the element of luck was an unimportant factor. What good luck there was went, as usual, to Reliance, and the bad luck, as usual, ran afoul of Constitution.

Constitution's showing, however, was the feature of the day. On the first leg, a free reach, she beat Reliance by 1 second, and although on the first fifteen-mile round the new yacht beat her 2 minutes and 16 seconds, at least 3 minutes of this beating must be attributed to an unforeseen occurrence. As the yachts were reaching for the third mark a tugboat, with nine canalboats in tow, was approaching it, bound east. Reliance was leading at the time, and just managed to get between the tugboat and the mark. The Captain of the tug, thinking to make himself less in the way, slackened his hawser, and the string of canalboats, after the manner of their tribe, drifted over the mark. It was just then, of course, that Constitution came along, and in order to negotiate the turn she had to go around the tugboat and the string of barges.

On the second leg of the second triangle—a four-and-one-half-mile reach—Constitution beat Reliance 1 minute and 28 seconds and Columbia 3 minutes and 14 seconds. On the second time around the fifteen-mile triangle Constitution was beaten by the Reliance only by the small margin of 5 seconds. On account of the new yacht's longer waterline she should gain her sail area, she would have to allow the Constitution at least 2 minutes if they were measured for allowance, and in view of the later races, for which the yachts will be measured, Constitution's performance will furnish food for serious reflection.

Popular Columbia again proved a disappointment, and the way in which she was handled was criticised freely. She had a slight lead on the first leg of the race, but lost it, and Constitution beat her to the mark by more than 2 minutes, and on the second leg Reliance gained more than 7 minutes on her. She had a little compensation, however, in the first leg of the second round, when with a favoring breeze she beat Constitution 1 minute and 47 seconds and Reliance 1 minute and 33 seconds. Notwithstanding the inexplicable course she chose on sail, she made the second round in only 42 seconds less time than Reliance.

RELIANCE'S EARLY ADVANTAGE.

Reliance had the advantage of 20 seconds start over Constitution, and, although the latter made better time on two legs than the new yacht, she could not head her. The most striking part of the race was the second leg of the first round, when the two yachts were side by side and on even terms for two miles before Reliance could pull out.

The elapsed times for the two rounds were as follows:

	First Round.	Second Round.	Total.
	H.M.S.	H.M.S.	H.M.S.
Reliance	1:29:52	1:27:30	2:57:11
Constitution	1:31:49	1:27:44	2:59:33
Columbia	1:34:40	1:28:32	3:13:02

Reliance defeated Constitution by 2 minutes 21 seconds; Reliance defeated Columbia by 15 minutes 51 seconds; Constitution defeated Columbia by 13 minutes 29 seconds.

Like the two previous races, the last one was a reaching contest. If the wind had held in the direction it was blowing when the course was signalled the third leg would have been a beat to windward, but the wind shifting, the yachts were able to make it a close fetch for the third mark. Five of the six legs of the two triangles were reaches, but on the last leg home the wind shifted again, and the racers had to take half a dozen tacks for the finish line, but on account of their relative position there was slight opportunity to judge of the merits of the boats in windward work, and it seemed that Reliance was able to point a trifle higher than her rivals.

Although the breeze did not average more than ten miles an hour, there were several puffs that came out of the west and south at a rate of twenty knots. Then it was seen that Columbia was more tender than her rivals. During an eighteen-knot blow which lasted five minutes while the yachts were on the first leg, Reliance was obliged to take in a reaching jibtopsail and substitute a baby. Constitution's came down, too, but it was on account of trouble with the sheets, while Columbia carried an intermediate with great ease. In all puffs Reliance heeled much more readily than either Constitution or Columbia, and it is a question if her enormous spread is not a little too much for her.

THE RACE IN DETAIL.

A ten-knot breeze from the southwest was sweeping over the Sound when at 11:30 a signal was set on the committee boat Privateer to indicate that Course No. 1 had been selected. That course was a fifteen-mile triangle, with its base on the Long Island shore, measuring six miles east half a north from Mattituck Point to a mark bearing west half south 1½ miles from Lloyd Point. The second leg lay northwest four and a half miles to a mark bearing east 1¼ miles from Great Captain Island, while the last leg stretched southwest, three miles back to the starting point. The yachts were to go twice around, making a thirty-mile race.

The preparatory signal, which warned the skippers that they had fifteen minutes to manoeuvre for the start, was given promptly at 12:05, and the yachts were then moving about the line under big clubtopsails and all plain sail. At gunfire the Constitution was standing westward on the port tack at some distance above the line. The Reliance eastward on the starboard tack below the line, while the Columbia was following the Constitution about midway between her competitors. Soon afterward the Reliance and Columbia changed tacks and approached each other until they passed close aboard almost on the line. At this time it was noticed that there were two men besides Capt. Barr at the wheel of the Reliance, and that Mr. Iselin was standing close by and lending an occasional hand. The necessity for the extra men at the wheel became apparent soon after the start.

After passing as just described, the Reliance was turned westward to join company with the Constitution, while the Columbia courted solitude below the line to the eastward. The yachts sent up intermediate jib topsails in stops simultaneously at 12:07, eight minutes before the signal for the start. At 12:10 the Reliance and Constitution went about together a mile to the westward and bore off for the line, the former in the lead. At the same time the Columbia was loafing below the line, but not far away. As the time for the start approached she stood to the westward above the line. At 12:13 she met the Reliance coming down and went about under her lee, not a very good move to begin with. At first she made a show of footing through the new boat's lee, but Barr promptly broke out his jib topsail and shot the Reliance ahead. The starting signal was given at 12:15, and the official times were:

	H.M.S.
Reliance	12:15:00
Columbia	12:15:00
Constitution	12:15:30

The Reliance and the Columbia, racing neck and neck, were actually across the line at the gun fire, but their time was taken at 12:15. The Columbia soon broke out her jib topsail and shot ahead, only to be blanketed by her adversary and forced to pay off. Constitution meanwhile in the windward position was coming up fast on both of them. In less than five minutes she pushed her bowsprit up on the Columbia's weather and came close on the heels of Reliance. But now the Columbia had edged far enough to leeward to get her wind free and began to draw ahead of the leader. At times the Reliance lay down until her rail was buried deep, and evidently it was extremely difficult to hold her to her course. Every few minutes she would shoot up in the wind until her jib topsail not only shook but went into a flutter. Nevertheless she kept going. But the Columbia was steadily drawing through her lee, and the Constitution poking bowsprit up to her taffrail. Those were the relative positions off Oak Neck Point, and there was very little change until they had Center Island nearly abeam.

At 12:30 the Constitution was almost lapping the Reliance, when her jib topsail suddenly began to flutter, and it became necessary to take in the sail. The old boat however, did not appear to feel the loss of the sail. On the contrary, she seemed to draw still closer to the Reliance. Capt. Barr was quick to take the hint, and at 12:31 he doused his jib topsail, which undoubtedly had been hampering his boat from the start. Immediately the Reliance began to draw away from the Constitution. At 12:34 Capt. Barr sent aloft a baby jib topsail, and that suited the boat better, for she increased her lead on the Constitution, which for some unaccountable reason contented herself with working headsails.

COLUMBIA IN THE LEAD.

Meanwhile Columbia had advanced to the leading position when the trouble with the Constitution's jib topsail occurred. As soon as the other two yachts reduced their sail they began to gain on her, and within a few minutes both pushed ahead. Nevertheless, her competitors, with reduced sail spread, drew steadily and steadily ahead, so that she made a bad third at the first turn. The order and times were as follows:

	Elapsed Time.
	H.M.S.
Reliance	12:42:19
Constitution	12:45:41
Columbia	12:55:37

Constitution's gain on Reliance, 3 seconds.
Constitution's gain on Columbia, 9 minutes and 6 seconds.

Booms and headsails were swung to starboard on the turn for the broad reach to the second mark. Balloon jibtopsails were now sent up, and the crew of the Constitution worked quicker than that of the Reliance. A grand struggle ensued between the Reliance and the Constitution. The latter gained perceptibly, and Capt. Barr was forced to lift to leeward her from blanketing him. The resulting luffing match carried both boats considerably to the westward of the line, and the Columbia would have had a show and she been close enough. But she was in trouble. Her spinnaker set she fell steadily behind, and it is a question whether that sail did not really retard her. The Reliance shoved her spinnaker pole outboard on the first round, but did not send up the sail. The Constitution did not even make a move to set her spinnaker.

At the end of the luffing match there was scarce the length of a biscuit tossed between the Reliance and the Constitution. The latter was the first to bear away, and therein her skipper made a mistake. Barr after some delay had sent his spinnaker up in stops. He made a feint of bearing off, and Rhodes, supposing he was in earnest, at once threw up his helm. Barr then made a sharp luff and broke out his spinnaker. He was sufficiently to windward of his rival to draw and it at once puffed him ahead. The second mark was turned thus:

	Elapsed Time.
	H.M.S.
Reliance	1:14:00
Constitution	1:15:10
Columbia	1:22:50

Reliance's gain on Constitution, 1 minute 10 seconds.
Reliance's gain on Columbia, 7 minutes and 42 seconds.

The wind had now shifted to south by east and made the third leg a close reach. Baby jibtopsails once more supplanted balloons, and the sails were hauled flat and stiffly for one boat to the other. The reach was without incident, except that at one time the Reliance caught a slant of wind that enabled her to head her some time fully three points closer to the wind than the Constitution. Both converged on the port tack, but had to make a short hitch to starboard for the mark. The Reliance, with her usual good luck, slipped in between the mark and a tow, while the Constitution had to round the tow, which in the interim had fouled the mark. The Columbia, which was now out of the race, made two short tacks on this leg. The first round was completed as follows:

	Elapsed Time.
	H.M.S.
Reliance	1:44:22
Constitution	1:47:18
Columbia	1:59:40

Reliance's gain on Constitution, 1 minute, 49 seconds.
Reliance's gain on Columbia, 5 minutes, 7 seconds.

No decided changes occurred on the second round. The first leg, as on the first round, was a free reach, the second a broad reach, and the third leg involved some beating, but was not a hard thrash to windward. The Constitution pressed the Reliance hard on the first and second legs, but got the worst of it on the third. The times for the second round were as follows:

	Elapsed Time.
First Mark—	H.M.S.
Reliance	2:13:20
Constitution	2:15:00
Columbia	2:25:44

Columbia's gain on Constitution, 1 minute, 47 seconds.
Columbia's gain on Reliance, 1 minute, 52 seconds.

Second Mark—	H.M.S.	H.M.S.
Reliance	2:40:29	26:90
Constitution	2:41:41	26:32
Columbia	2:55:30	29:46

Constitution's gain on Reliance, 1 minute, 28 seconds.
Constitution's gain on Columbia, 3 minutes, 14 seconds.

Third Mark—	H.M.S.	H.M.S.
Reliance	3:12:11	31:42
Constitution	3:13:03	33:21
Columbia	3:26:02	32:32

Reliance's gain on Constitution, 1 minute, 39 seconds.
Reliance's gain on Columbia, 50 seconds.

NEW RAILWAY TO TEXAS.

Survey Being Made for Line from Oklahoma to El Paso.

Special to The New York Times.

AUSTIN, Texas, May 26.—It is stated here that an engineering party has been placed in the field by the Missouri, Kansas and Texas to locate the route for a line which it proposes to build from a point in Oklahoma to El Paso. These engineering parties are now at work in Texas and Oklahoma.

This project, in the line is understood to be in accord with the plan of the Chicago, Milwaukee and St. Paul and the Missouri, Kansas and Texas to form a through line between the lakes and the Mexican border.

The new line will not parallel or encroach upon the territory of any existing road.

FACTORY RUN BY NEGROES.

Booker T. Washington to Back Big Tobacco Plant in Richmond, Va.

RICHMOND, Va., May 26.—In line with the policy enunciated by Booker T. Washington at the negro convention, held here a few months ago, a large factory for the manufacture of all kinds of tobacco, and to be constructed and operated exclusively by negroes, is to be started here in the near future.

This is to be one of a number of industrial enterprises, the Directors of which as well as the operatives throughout are to be negroes.

It is understood that Andrew Carnegie is backing Booker Washington in these enterprises.

Why not go to Colorado this Summer? Mount Aime to climb, fish to catch, and all that fairly tingles with health. Low rates from Chicago after June 1. Information at Rock Island offices, 461 Broadway, cor. 26th St. and 5th Av.—Adv.

The Line of Least Resistance
runs along the Hudson River, through the Mohawk Valley, along Lake Erie to Detroit, Cleveland, Chicago, Cincinnati, Indianapolis and St. Louis. It is called the New York Central.—Adv.

FATHER KNICKERBOCKER CELEBRATES BIRTHDAY

City Gay with Bright Colored Flags and Bunting.

IS ILLUMINATED AT NIGHT

Bands Play Patriotic Music and Stereopticon Views Are Shown—Celebration at City Hall—Exercises in the Schools.

Father Knickerbocker's two hundred and fiftieth anniversary was officially celebrated yesterday in the City Hall. The Mayor of the city and the Governor of the State were there; the President of the United States was represented by his Secretary of War; the Church was represented by the Catholic Archbishop and the Protestant Episcopal Bishop of New York and a Jewish rabbi. In addition to these, the assemblage included United States Senators, officials and ex-officials of the State and city, the heads of city departments, the members of the Board of Aldermen, and invited guests, including representatives of various patriotic societies—about 500 in all.

The city was gayly bedecked for the occasion. Buildings were obscured by countless flags and great masses of bunting and festoons, and at night a light shone from almost every window in the greater city. Great crowds gathered in the parks and public squares in the evening, where bands discoursed patriotic music and other entertainment was furnished in the way of stereopticon views that portrayed the history of the city and its growth. Every school child participated in exercises during the day, and there were music, singing, and speaking in almost every public institution.

The spirit of the gala occasion was infectious. Everybody celebrated. Vessels leaving this port displayed flags from each mast, and as the boats moved down the harbor and out to sea it was in a great notes of tooting whistles and shouting and singing jackies and passengers.

The celebration will continue throughout the week, with more speeches, and each evening with entertainments in the parks.

CEREMONIES AT CITY HALL.

Representatives of Nation and State Take Part—Congratulations from British Municipalities.

The exercises at the City Hall began at a few minutes after 3 o'clock. An hour after noon people began to gather in the park, but the chairs and wide driveway in front of the building were kept clear by the police. About 2 o'clock Fanciulli's Military Band started a programme of music, and the crowd grew until more than 3,000 persons watched the guests of honor as their carriages wheeled up between the prancing horses of the mounted police.

Mayor Low was host to the guests on the occasion at luncheon at the rooms of the Down Town Association at

son River and the inception of New York. He deprecated the absence of any monument to the memory of Henry Hudson, and suggested that a lofty monument be erected to him on the highest point of the Atlantic Highlands, near which the navigator landed in 1609. He approved of the idea of a memorial bridge at the upper end of Manhattan Island, but said he hoped the suggested monument would be erected in addition.

In his tribute to the Dutch, who landed on Manhattan, and their descendants, Gen. Wilson said: "To the Dutch we are indebted for the only native Chief Magistrate our city has ever given to the Nation, and he is destined, I believe, to fill a place among our Presidents second only to that occupied by Washington and Lincoln." There was no applause. In fact, the President's name was mentioned several times and was silently received until Secretary Root read the letter the President had sent. Then there was loud hand clapping.

PRESIDENT ROOSEVELT'S LETTER.

This letter from the President, which was dated at the White House on March 28 and addressed to the Mayor, was as follows:

It is with sincere regret that I find myself unable to accept your invitation. I am to be in California on the date you mention; otherwise I should have strained every nerve to be present on an occasion so interesting to a native New Yorker, who is at the time President of the United States. The changes in New York City during the 250 years which have just elapsed are such as could be paralleled hardly anywhere else in the world. We now have in New York the second largest city of the world, and it is no idle compliment to you and those associated with you, Mr. Mayor, for me to say that there is now no other city here or abroad of whose governing officials its people have more just reason to feel proud.

Secretary Root's speech, which was brief, dealt with the greatness of New York as a city, and more particularly its greatness as the gateway through which the millions of people come into the United States from foreign lands. The municipal Government that was established 250 years ago, he said, has borne a great burden for the country because of its position, because it had provided education for the foreigners who before their coming knew little or nothing of the lesson of independence, of freedom controlled and subordinated law.

Bishop Potter spoke of the justification New Yorkers have for civic pride and the benefits of it. Then, speaking to the Mayor, he said: "I maintain that no more heroic sacrifice has been made in our time than when you laid down the dignified ease of a great university and consented to be the Mayor of a great metropolis. Believe me, gentlemen, that is the spirit for which New York waits."

Gov. Odell spoke of the development of municipal government in New York and of the relation of the State to the city. He declared their interests to be identical and interdependent. He paid a tribute to the greatness of the city and expressed the allegiance of the rest of the State to the metropolis.

The judiciary and its relation to municipal government was the subject of the address of Judge John Clinton Gray.

The Rev. H. Pereira Mendes then told of the coming of the Jew to America, "with that human driftwood from the ocean of time, driven by storms and tempests of bigotry." The Jew, he declared, was brought to this country by the hand of God, in order that he might tender to this Nation the lesson of his own history and experiences. He asked the Americans to take the lesson from these "children of an ancient people, of the deathless race, of the sole living relics of hoary antiquity, the oldest of modern nations." Without righteous government, he said, all material greatness would amount to naught, while with it they would continue together everlastingly and for great good.

When Mr. Mendes had finished the Mayor said: "If we can learn these lessons from our friend and his people our country will be repaid for the hospitality she has shown the men of his race."

"America" was sung, Archbishop Farley gave the benediction, and the meeting adjourned.

MESSAGES FROM BRITAIN.

The Mayor was kept busy during the forenoon answering congratulatory cablegrams and telegrams that poured into his office. One from President Gomme of the Municipal and County Club of Great Britain and Ireland read:

Municipal and County Club of Great Britain and Ireland congratulate New York City on the two hundred and fiftieth anniversary incorporation.

Edwin Gray, Lord Mayor of York, cabled:

The Lord Mayor, Aldermen, and Councilors of the City of York, in council meeting assembled, beg to offer to the Mayor, Council, and citizens of the City of New York their heartiest congratulations on the two hundred and fiftieth anniversary of the incorporation of their illustrious city.

The following cablegram was received from the London City Council:

The London City Council, in meeting assembled, congratulate the corporation of the City of New York upon its two hundred and fiftieth anniversary.

The Mayor replied to each and every message immediately upon its receipt.

CELEBRATION IN THE SCHOOLS.

Exercises Both Patriotic and Instructive—Gen. Greene Talks in Russian at Educational Alliance.

In every public and high school in the city exercises were held in celebration of the birthday of the city. The school children, large and small, gathered in their assembly rooms and with much spirit and interest carried out programmes that were designed to entertain and instruct. The flag was saluted, songs were sung, and addresses on the birth and growth of the city were listened to.

Inasmuch as the one hundredth anniversary of the birth of Ralph Waldo Emerson falls on May 25, and Memorial Day on May 30, the exercises in many of the schools included the recitation of "The Concord Hymn," and appropriate tributes to the brave men from New York who fought and died for their country in the civil and Spanish wars.

There were beautiful and appropriate decorations in the assembly rooms, and in the grade schools those who participated in the exercises were prettily costumed. In each instance the first number on the programme was the reading of the Mayor's proclamation. A typical programme included an address by the Principal on New York's quarter millenial, essays by pupils on such subjects as "The Purchase of New Amsterdam," "New York Under the Dutch," "The Progress of New York," "The Early Newspapers of New York," "Fulton and His First Steamboat," "The Statue of Liberty." Maps were displayed in most of the schools showing the growth of the city. Many of these were the work of pupils.

At the high schools special exercises were held. Horace Graves, an ex-member of the Board of Education, addressed the Girls' High School in Brooklyn. In opening he said:

"I esteem it a great honor to be called on to address the Girls' High School on the occasion of the two hundred and fiftieth anniversary of the municipal existence of New York. To perform this exalted duty in an efficient manner, it would be desirable to give you a full account of all that has been done within our borders since 1653, and, indeed, for the fifty years before that date. That would compel me to speak of all that has occurred for three hundred years in thirty minutes, and, if I were equal to the task, the burden of listening would be too heavy to cast upon you. Fortunately THE NEW YORK TIMES has relieved us of that embarrassment. Mr. Thomas Janvier has been induced to treat the subject in the masterly manner of which he has given us the most marked exhibition in the past. If he is only half as entertaining as he has shown he can be, we are to be congratulated. The scheme of THE TIMES is excellent; the selection of a chronicler most fortunate. The result will be brilliant and exact."

At the Girls' Technical High School in Manhattan, Miss Eleanor M. Nightingale of East Orange spoke on the history of the city, and H. M. Clarke of New Haven gave personal reminiscences of Ralph Waldo Emerson. Selections from Thomas Janvier's history of New York were read from THE NEW YORK TIMES.

Police Commissioner Greene addressed about 500 boys and girls at the Educational Alliance in the forenoon. The children were members of the classes in English for immigrants at the Baron de Hirsch School. Dr. A. S. Solomon presided.

It was an inspiring sight to witness the youngsters, whose parents were compelled recently to fly from Russia to escape religious persecution, publicly pledging their allegiance to the American flag in these words:

"Flag of our great Republic, inspirer in battle, guardian of our homes, whose stars and stripes stand for Bravery, Purity, Truth, and Union, we salute thee. We, the natives of distant lands, who find rest under thy folds, do pledge our hearts, our lives, and our sacred honor to love and protect thee, our country, and the liberty of the American people forever."

Commissioner Greene saluted the children in Russian and asked them [illegible] health and happiness in their native language. Then in English he told how, twenty-five years ago, he served with the Russian Army at the gates of Constantinople, fighting against the Turks. His descriptions and stories interested the children greatly. After telling them that he hoped they would grow up to be good men and women, the Commissioner said:

"Another thing I want you to remember is that you must help to keep good government in the city. A Government which will treat all fairly and justly and rightly. When you go about the city you see a big man in a blue coat. He is the policeman and is your friend. It is his duty to protect you from ruffians and thieves and from fire and being run over in the streets. If he is not your friend—if you do not break the law—come to me and tell me about it."

Besides Gen. Greene, ex-Register Ferdinand Levy and Lawyer Charles G. F. Wahle spoke.

ILLUMINATIONS AND PICTURES.

Skyscrapers Light Up the Lower Part of Manhattan—Stereopticon Views Afford Much Amusement.

Father Knickerbocker with the modesty becoming his years hid his light under a bushel last night, so to speak, but there were cracks in the measure through which the light shone. The old gentleman, notwithstanding his modesty, could not sleep as he did two centuries and a half ago, when the light of the stars and the moon was about the only illumination at the lower end of the island, which last night twinkled with electric lights at every skyscraper window, so that to the surrounding communities it looked as if Manhattan were ablaze.

There were other and very small rays on the east side, where patriotic newcomers lit up their windows with candles or petroleum lights, and on the west side, where people as poor as the east siders and as recently arrived in New York loyally tried to observe the Mayor's request for a general illumination of the households. The rest of the city was not given to illumination, with the exception of the great department stores, which were elaborately decorated with strings of electric lights.

On account of the illuminations, the power-measuring instruments in the Edison Company's main building, First Avenue and Thirty-ninth Street, indicated that all previous records for this season of the year had been broken. While the average horse power for a night in the Summer season is about 35,000, last night it was 45,000. The man in charge of the electrical part of the power house said last night about 11 o'clock:

"The wattmeters register now 3,200 kilowatts, which means that about 10,000 more horse power than ordinary is in use. Of course, in the Winter, especially about Christmas and New Year's Day, the plant is taxed much more than now, but for May I think to-night has the record. Now," he said, as he pulled out his watch and looked at the meters, "the lights must be going out fast, for the number of kilowatts is falling very suddenly."

The main plant had the aid of one engine in the sub-plant, at 55 Duane Street. Four enormous engines in the big plant were taxed almost to their greatest capacity. One was running at only half speed, so that there was a little power in reserve for any emergency.

There was nothing more interesting than the stereopticon views of New York as she was and is, given in City Hall Park, Manhattan Square, Central Park West, between Seventy-eighth and Eighty-first Streets, Mount Morris Park, One Hundred and Twentieth Street and Madison Avenue, and Stapleton, S. I. The same series of views will be given in other parks of the greater city during the gala week. Last night 200 views were thrown on the canvases, not counting the typewritten announcements preceding the pictures. That the New York public is more interested in the present every-day life of its people might be assumed by the cheers greeting the moving pictures, but the slides of the days when even the daguerreotype was not dreamed of and the skill of man who could draw was sufficient, met with the approval of the beholders.

The fact that the city in the celebration of its birthday did not find it necessary to indulge in fireworks, but confined the night illumination to a pictorial history, did not keep large crowds from the various points where lantern slides illustrated the past and present. The idea of contrast was adhered to. There would be a scene of a street as it was before the memory of the oldest inhabitant, and then a moving picture of the street as it is to-day.

The crowds were orderly and good-natured, and a man could hold his child on his shoulder and his wife could stand on tiptoe beside him without danger of their being thrown down or crushed. The police arrangements were admirable even in City Hall Park, where the adjacent subway excavations and the wire and board fences to protect the lawn made the chances large that some one would be injured.

Among the first pictures shown was one of the selling of Manhattan by the Indians for $24 worth of baubles. This excited the retrospective to remark that they wished they had been there and to speculation as to the fortunes their descendants might have to-day, even if there had been a baker's dozen to each generation and the division of property had been in equal shares. The portrait of Peter Stuyvesant met with amazing popularity. Those who did not know just who he was insisted that he was the founder of Tammany Hall, while others added their applause. A Holland windmill was also well received, some explaining that it was the "shute-the-shutes" of the old days, an old-time Coney Island picture; while others said that it was an early type of the Wall Street ticker, which rules the destinies of nations and makes or breaks investors.

The surrender of New York to the British met with violent protests because there was no Irish flag in the procession, but the crowd was pacified with a caricature of Father Knickerbocker carrying a great flag. The spectators were unanimous in their interpretation that he must have been a "captain of industry" of the old days.

The bellman, designated as the first type of the New York policeman, met with rounds of applause and references to the size of his pockets as good places for "graft." Immediately after this was a moving picture, illustrating the recent police parade. This gave great delight, especially when the policemen's band came into view, a silent but busy lot on the canvas, who seemed to be on the run, as they disappeared in the foreground like musicians avoiding bouquets, or brickbats.

A picture of the statue of George III., as it was in lead in Bowling Green before the Revolution, met with hisses until it was stated on the linen sheet that the statue had been molded into bullets for the American patriots. Then there was wild cheering, it not being explained whether this was for King George or for the ammunition of the Continentals.

There were scenes of the Bowery and the harbor, and the principal thoroughfares as they were and as they are to-day; scenes of the harbor with the old-time ships and the new, with a moving picture of a rescue and another of the fireboats at work; others of the firemen on the way to perilous undertakings, and firemen actually at work. The unprejudiced said that the firemen came in for the greater part of the popular applause.

ONE HUNDRED YEARS AGO.

Ceremony at the Laying of City Hall Foundation Stone.

[From The New York Daily Advertiser, May 27, 1803.]

Yesterday afternoon the honorable the Mayor and Corporation of this city attended by the gentlemen of the bar and escorted by a detachment of artillery and of the uniform companies of militia, commanded by Majors Curtenius and Loomis, performed the ceremony of laying the foundation stone of the new City Hall in front of the Park.

Precisely at 4 o'clock, on signal guns being fired, his Honor the Mayor, assisted by Mr. McComb, the architect, laid the stone at the southeast corner of the edifice. The artillery fired a Federal salute and the band of music performed a military air. After which the Mayor delivered a short appropriate address, which was received with the acclamations of a vast concourse of citizens assembled on the occasion. A feu de joie by the uniform corps concluded the ceremonies of the day. The detachment, on marching from the ground, paraded in the Park and was served with refreshments provided by the Corporation.

Inscription on the foundation stone:

"The cornerstone of the Hall of the City of New York was laid by order of the Common Council by Edward Livingston, Esq., Mayor; John B. Prevost, Recorder; Wynant Van Zandt, J., Alderman, Andrew Morris, Assistant, First Ward; John Oothout, Alderman, Caleb S. Riggs, Assistant, Second Ward; Philip Brasher, Alderman, Ebenezer Stevens, Assistant, Third Ward; John Bogert, Alderman, Jacob Le Roy, Assistant, Fourth Ward; John P. Ritter, Alderman, Robert Bogardus, Assistant, Fifth Ward; Joshua Barker, Alderman, Clarkson Crolius, Assistant, Sixth Ward; Mangle Minthorn, Alderman, Henry Brevoort, Assistant, Seventh Ward; on the 26th day of May Anno Dom. 1803. And the 27th year of the Independence of the United States."

Church's Minstrel Entertainment.

In view of the fact that success has attended the annual minstrel entertainment for the benefit of the Roman Catholic Transfiguration Church, which opened in Transfiguration Hall, Mott and Park Streets on Monday, and also in view of the continuance of the municipal birthday celebration, it has been decided to give an extra performance to-morrow night instead of closing with this evening, as announced.

NEW SALT FRAUD CHARGES.

Preferred Shareholders Sue National's Directors for Over $1,500,000.

WHITE PLAINS, N. Y., May 26.—Papers in a suit involving $1,605,487 were filed in the Supreme Court to-day. Holders of preferred stock of the National Salt Company charge the Directors of the company with entering into an agreement to purchase the stock and business of the United Salt Company at 125 per cent. of the par value of the stock and to pay 7 per cent. interest on the par value; that the market value of the stock was not over $40, and that the real value was not more than $10 on stock of the par value of $100.

Specific charges of conspiracy are preferred against Archibald S. White, Mason S. Bardsley, R. T. Squires, and Jay Morton, four Directors of the National Salt Company, who, it is alleged, had large contracts to purchase salt from the United Salt Company for the National Salt Company at prices very advantageous to themselves. The complainants also say that $200,000 was paid for the Leroy plant, when it was worth only $50,000.

The complainants are Flower & Co., Pomeroy Brothers, Dause & Cook, William H. Burger & Co., Frederick L. Claflin, Dominick & Dominick, and others.

GLENNON TRIED TO RESIGN.

Commissioner Greene Would Not Accept His Communication—Must Face a New Charge.

Edward Glennon, the ex-wardman, who since his reinstatement and immediate consequent suspension by Police Commissioner Greene has been twice daily reporting at the Mulberry Street Station, to which he was assigned, sent in his resignation from the force to Gen. Greene yesterday. It was not accepted.

Glennon has been reporting at 7 A. M. and 7 P. M. every day at the station. The Commissioner received his letter of resignation yesterday, along with which Glennon sent his shield, keys, and other articles which belong to the Police Department. Commissioner Greene would not accept the resignation and sent the articles back to the Mulberry Street Station.

Glennon did not put in an appearance at the station house at 7 o'clock last evening, the first time he failed since his reinstatement. He will consequently have an additional charge of absence without leave preferred against him.

LAWYER KILLED BY GAS.

Benjamin Bernstein's Body Found in a Hotel Room That Had Caught Fire.

Benjamin Bernstein, twenty-seven years old, a lawyer living at 508 Hudson Street, was found dead yesterday afternoon in a room of the Central Bridge Hotel at One Hundred and Fifty-third Street and Macomb's Dam Road. One gas jet was turned on, another was lit, and the curtains and wall paper had just caught fire when Miss Jessie Currie, who occupied the next room, smelled the gas and smoke and notified the proprietor, Richard W. O'Connell.

The door was broken in, the fire extinguished, and Bernstein was found lying on the bed partly dressed. An ambulance from the J. Hood Wright Hospital brought Dr. Fahnstock, who found that the man had been dead for some time. A brother, Harry Bernstein, took charge of the body.

It is said that Bernstein, who lived with his parents, had been celebrating the winning of a case in Waterbury, Conn., and had taken a room at the hotel on Monday afternoon, after which time he had not been seen until he was found dead.

$7,730,338 FOR IRRIGATION.

That the Amount of the Fund for Two Years—Next Year It Will Be $15,000,000.

WASHINGTON, May 26.—Commissioner Richards of the General Land Office has had prepared a statement giving the exact amount of the fund set apart for the reclamation of arid lands under the Irrigation act of 1902. It shows a total of $7,730,338 for the fiscal years 1901 and 1902, distributed among the States and Territories as follows:

Arizona, $81,773; California, $509,370; Colorado, $628,995; Idaho, $507,448; Kansas, $49,135; Montana, $772,577; Nebraska, $235,194; Nevada, $23,414; New Mexico, $147,237; North Dakota, $1,227,496; Oklahoma, $1,088,795; Oregon, $910,961; South Dakota, $507,282; Utah, $146,824; Washington, $704,068; Wyoming, $385,769.

The total for 1901 was $3,144,821, and for 1902, $4,585,517.

The returns on the sale of public lands for the first three-quarters of the present fiscal year indicate that the receipts will be about equal to the two preceding years, so that by the 1st of next July the irrigation fund in the Treasury Department will amount to about $15,000,000.

GIVES UP EXTENSION PLAN.

Special to The New York Times.

AUSTIN, Texas, May 26.—It is reported that the Rock Island Railroad will abandon its plans of expending several million dollars in establishing terminals and port facilities at Galveston and Sabine Pass as a result of the action of the Railroad Commission in refusing to sanction its trackage contracts with the north and south lines of the Southern Pacific. It is also said on trustworthy authority that the effect of this decision by the Railroad Commission will be to cause the Rock Island to build its own line between Fort Worth and Galveston. The decision cannot be contested in the State courts.

BEEF TRUST INTERDICTED.

CHICAGO, May 26.—Judge Grosscup, in the Federal court, to-day entered the final order in the so-called "Beef Trust" case, restraining the packers from combining to regulate the trade.

The order covers all the points in the previous decision, and is regarded as a complete victory for the Government.

An appeal will be taken.

New Scandinavian Liner.

The new twin-screw steamer United States of the Scandinavian-American Line, the third new 10,000-ton twin-screw steamer built by Alexander Stephen & Son, on the Clyde, for this line, arrived in Copenhagen last Wednesday, and will leave that port June 3 on her maiden trip to New York with 1,500 passengers, all Scandinavians. With the departure of this vessel for America the company will have begun a regular fortnightly service between Copenhagen and New York.

Arctic Explorers Entertained.

William J. Peters, Dr. George Shorkley, Dr. Charles L. Seitz, Dr. Harry H. Newcomb, Spencer W. Stewart, John Vedoe, J. E. Moulton, Charles E. Rilliet, J. Colin Vaughn, R. R. Tafel, and Francis Long, all of whom will sail to-day on the Hellig Olav to join the other members of the Ziegler arctic expedition at Trondjheim, Norway, were entertained at luncheon yesterday at the Lawyers' Club by W. C. Demarest.

Western Union Enjoins Pennsylvania.

WILMINGTON, Del., May 26.—Judge Bradford in the United States Court to-day granted the Western Union Telegraph Company a temporary order restraining the Pennsylvania Railroad Company from removing the wires or poles on the Maryland and Delaware Division of the railroad. The case will be argued on June 10.

Brooklyn Charity Appeals.

The Brooklyn Bureau of Charities appeals for $100; $65 to transport to Hungary a consumptive man of excellent character, whose relatives offer him a home; $25 to send to Austria a man whose relatives have raised the remainder of the sum necessary, and $10 to assist in transporting a German woman and children to her home in Germany.

King Edward Dines with Manchesters.

LONDON, May 26.—It is announced that King Edward was the guest of Consuelo, Duchess of Manchester, at dinner last Sunday.

LACONIA, N. H., FIRE-SWEPT

A District Covering 150 Acres Burned Over.

Nearly 100 Buildings Destroyed and 350 Persons Homeless—Loss, $350,000—City in Darkness.

LACONIA, N. H., May 26.—A city in darkness to-night, nearly 100 buildings burned, 350 persons made homeless, and a loss of between $350,000 and $400,000 is the story in brief of the greatest fire this city ever experienced. The burned district covers about 150 acres.

The fire caught from an insignificant blaze in the boiler room of the H. H. Wood Hosiery Mill in the afternoon. In fifteen minutes the flames had got beyond control of the men who had started to extinguish them, and in a very short time, under the influence of a brisk southeast wind, the entire structure was doomed.

Next it went to the finished lumber works of the Boulia & Gorrell Company, and then to the works of the Laconia Electric Light Company. In less than an hour both these works were destroyed.

The city Fire Department not only was unable to check the flames at this point, but could do nothing to put out small fires which had begun to show themselves on buildings on the west side of the Winnipesaukee River. The result was that as burning brands began to fall on houses some distance away, street after street became a locality for bad fires.

By 4 o'clock the conflagration was acres in extent. The work of destruction went on until the fire actually burned itself out for want of material, having reached outside of what is known as the fire district.

Help was summoned from Concord, Franklin and Meredith, but the combined forces of apparatus and firemen were absolutely powerless. It was not till after 6 o'clock this evening that anyone knew just to what point the fire would go and stop. It was hours after this time before it could be said that the fire was under control.

Mayor Melcher early took steps to provide food and lodging for the homeless, shelter being provided in Odd Fellow's Hall and in several churches. Private citizens also opened their houses. The greatest confusion prevailed for hours.

The loss on the Wood Hosiery Mill is placed at $85,000, which includes the stock and machinery, the building itself being owned by the Lake Winnipesaukee Cotton and Woolen Company, which has a loss of $5,000, with an insurance of $3,500. The H. H. Wood Company has an insurance of $40,000. The Boulia & Gowell Company and the Electric Lighting Company lose each about $30,000, each having insurance of $10,000. The Trinity Methodist Church and the North Advent Church, both of which were destroyed, were valued at $12,000 and $3,000, respectively. The individual losses on dwellings run from $1,500 to $10,000.

INSURANCE TRUST IN TEXAS.

State's Attorney Proceeds Against Sixty Companies Charged with Fixing Rates in Collusion.

AUSTIN, Texas, May 26.—Attorney General Bell filed a suit in behalf of the State of Texas in the District Court to-day against fifty-nine foreign insurance companies seeking forfeiture of their permits to do business in Texas and against one State company for a forfeiture of its charter and appointment of a receiver to wind up its affairs.

The grounds for these suits are allegations that the companies entered into an agreement to fix and maintain rates of fire insurance in the City of Austin in violation of the recent State anti-trust act.

It is alleged that an Eastern fire insurance company furnished each fire insurance company doing business in Austin a rating sheet of each house in the city and that this rating sheet was accepted and adopted by all companies.

Instances are cited in support of this allegation. In addition to the forfeiture of the permits of the foreign companies to do business in Texas, and the cancellation of the charter of the companies, penalties aggregating $2,800 from each company are sued for, the daily penalty being $50 per day for each company.

THINK MAN WAS DRUGGED.

Physicians Fail to Rally Patient Who Fainted After Asking for an Operation.

A young and rather well-dressed man of about twenty-five years came into the J. Hood Wright Hospital last night, and said he wished to see a doctor. When the house physician came he gave his name hurriedly as H. C. Allen, living at Monroe Place, Brooklyn, and said he wished to be operated upon. As the doctor started to ask what was the matter the young man fell over in a faint. Restoratives were applied, but failed to bring him back to consciousness. His temperature was below normal and his pulse very weak.

He wore a new blue serge suit, a new straw hat, a pink-dotted shirt, with H. C. A. worked in on it, and carried a silver mounted cane. There were no papers on him to show who he was, and there was only about one dollar in small change in his pockets.

Allen was still unconscious early this morning. The physicians in charge declared their belief that Allen was suffering from an overdose of chloral, possibly given as "knockout drops."

LOST $21,000 AT POKER.

Theatrical Manager's Loss a Comedian's Gain—Game Played at the Green Room Club.

A well-known theatrical manager, it is said, lost $21,000, almost the entire earnings of his recent Broadway production, at a game of stud poker Sunday morning at the Green Room Club, in West Forty-seventh Street.

Those who frequent this club state that recently a lively game has been carried on there by actors, playwrights, and managers. The game in which the $21,000 was lost began Saturday night.

Among those in it were the manager and a comedian whose engagement at the Princess Theatre closed that night. The luck ran about even until churchtime Sunday morning. The actor suggested freeze-out at $1,000 a side. The manager played until he had had enough, then signed a check for $21,000 and left.

Monument to Prison Ship Martyrs.

Announcement is made by Fort Greene Chapter of the Daughters of the American Revolution that only $1,800 remains to be raised to complete the fund of $200,000 for the erection in Fort Greene Park, Brooklyn, of a monument to the prison ship martyrs. Congress appropriated $100,000, the State Legislature $25,000, and the City of New York $50,000, leaving $25,000 of the fund to be raised by popular subscription. The chapter is striving to complete the fund by Memorial Day, so that upon that appropriate day the patriotic work may be said to have been fittingly ended.

Strike Settled in Chicago House.

Special to The New York Times.

CHICAGO, May 26.—The officers of the Allis-Chalmers Company announce that all threatened labor troubles have been satisfactorily adjusted. The men are all at work in the Chicago plant and every department in all works is now running with the full force.

Alderman Ware to be Married.

One of the early June weddings will be that of Miss Grace Imlach, daughter of Mrs. Louise Imlach and the late William Dundas Imlach, to Alderman Franklin Backus Ware of the Thirty-first District, which will be celebrated Thursday evening, June 11, at the First Reformed Episcopal Church, Madison Avenue and Fifty-fifth Street.

Gen. Antonio Gayon Dead.

Gen. Antonio Gayon of Celaya, Guanajuato, Mexico, is dead. He was at one time Governor of Guanajuato, and took a prominent part in the War of the French Intervention. Afterward he held a high position in the War Department.

SOZODONT

Pretty Teeth in a Good Mouth are like jewels well set. Our best men and women have made SOZODONT the Standard.

BEST FOR YOUR TEETH

MORMON CHURCH EXECRATED.

Rev. C. L. Thompson of This City Speaking Before Presbyterian Assembly Says It Must Be Crushed.

LOS ANGELES, Cal., May 26.—At to-day's session of the Presbyterian General Assembly, the Rev. Charles L. Thompson of New York delivered a long and forceful argument for the work of home missions, in which he took occasion to execrate the Mormon Church, of which he said:

"It is not to be educated, not to be civilized, not to be reformed—it must be crushed. No other organization is as perfect as the Mormon Church, except the German Army."

The subject of home missions and its corollary—evangelical work among the churches—was discussed at length by the Assembly. The Rev. Dr. Holloway of New Jersey, Chairman of the Board of Home Missions, presented the report of that committee, showing that this has been a year of unusual evangelistic effort throughout the home and foreign fields. Referring to the home mission work, the report says:

"The hold of the Church on workingmen—the large and important element of the population—is not what it should be. The past year has signally illustrated the power of the workingmen at any moment seriously to affect economic conditions. It is believed that only the Gospel of Christ can solve the grave problem which is thus presented to the country. It is of the utmost consequence that the Church should be aroused to the necessity of doing more than she has ever done to strengthen her hold upon the working classes.

"The literature department records the most successful year of work in its history. The Woman's Board reports 159 missions and schools, with 492 missionaries and teachers and 10,688 pupils; 138 Sabbath schools with 16,178 scholars, and 105 young people's societies with a membership of 22,058."

Moderator Coyle has announced his appointments of Chairmen for the various boards and standing committees. They are as follows:

The Rev. Henry Van Dyke, Bills and Overtures.
The Rev. C. W. Van Mater, Judicial Committee.
The Rev. Dr. R. W. Holloway, Home Missions.
The Rev. Dr. John C. Van Netta, Education.
The Rev. Dr. Frederick Jonte Stanley, Publication and Sabbath School Work.
The Rev. Dr. Charles Payson Cheeseman, Missions for Freedmen.
The Rev. Thomas F. Dixon, Temperance.
The Rev. Dr. Peyton H. Hoge, Theological Seminaries.
The Rev. James Yereance, Mileage.
E. G. Stranger, Finance.

The Chairmen on policy, foreign missions, church erection, and aid for colleges will be announced later.

The Committee on Bills and Overtures, of which Dr. Van Dyke is Chairman, returned the resolutions introduced yesterday regarding labor and capital and constituting a board of arbitration, deeming it inexpedient to act on such questions.

An overture from the Kansas City Presbytery on the subject of temperance was also turned down, the committee recommending that no action be taken, as the overture was based on newspaper reports.

The W. C. T. U. sent in a resolution through one of the Commissioners, which caused a broad smile among the churchmen and much amusement to the galleries. It said:

"Resolved, That we condemn the inconsistencies of Christian people and Christian ministers in stopping at hotels where liquor is sold and the employment from such hotels of caterers to serve in the case of social functions and banquets."

This resolution was promptly referred to the Committee on Temperance, and probably will come up again later in the week.

At the request of a minister whose name was not mentioned and of Rabbi Wise of Portland, Ore., a resolution was introduced and passed condemning the recent massacres of Jews in Russia and resolving:

"That the General Assembly of the Presbyterian Church in the United States protests against the sickening, revolting persecution of Jews and prays God's hand to stay the wrath of men."

SUCCESS OF WISE MEMORIAL.

Collection Work About Over in Philadelphia—$210,738 from Various Places.

Special to The New York Times.

PHILADELPHIA, May 26.—The efforts of the Rev. Dr. Joseph Krauskopf, Director General of the Isaac M. Wise Memorial Fund, and his colleague, the Rev. Dr. Henry Berkowitz, have met with success, and the campaign, so far as Philadelphia collections are concerned, is about being brought to a close. The rabbis have collected $30,000 in the last month. Reports from other communities show that total collections up to May 21 were $210,738.

EXCISE LAW MISUNDERSTOOD.

Treasurers of Many Rural Counties Neglect to Turn Over Half the Taxes Collected.

Special to The New York Times.

ALBANY, May 26.—State Commissioner of Excise Cullinan finds that there is some explaining to be done before the new amendment to the Raines liquor tax law is understood by County Treasurers. The increase in the tax upon all who sell liquors is well understood, but the County Treasurers in the rural counties, where they have been in the habit of having the bulk of all their taxes returned to them by way of equalization and the transferring of the money raised in the cities to pay the school and other taxes of the country towns, cannot get it through their heads that they must hand over to the State half of the liquor tax moneys they collect from the dealers in their counties. Somehow they have become possessed of the idea that only the cities must give up half of their excise revenues to the State, and that the rural counties may keep two-thirds of the receipts, just as they did before the last increase amendment was enacted.

Neglect to turn over more than one-third of the excise receipts delayed for a week or more the announcement by Commissioner Cullinan of what the new tax would yield the State, and the correspondence necessary to explain the new law and demand half the money collected has not ended yet.

IDENTITY OF BRIDGE SUICIDE.

Special to The New York Times.

BALTIMORE, May 26.—Mrs. James A. Walker of Highlandtown, this city, fears that the man who leaped from Brooklyn Bridge and was drowned last Sunday is her husband. She says that the description given in the papers tallies with her husband, who left home on Saturday night, May 16. She did not know where he had gone, but received a note from him on last Wednesday, postmarked Philadelphia, and dated the 19th, in which he said:

Dear Minna: Am on my way to New York. Do the best you can; I am ashamed to come back. You will hear from me soon. JIM.

He was thirty-one years old and 5 feet 9 inches in height.

POE COTTAGE LIGHTED BY GAS.

Edgar Allan Poe's cottage in the King's Bridge Road, Bronx, was lighted by gas last night for the first time in its history. Gas lights, a bath, and a range were recently put in by the owner, Dr. J. A. Chauvet, in preparation for rental. For a long time the owner had refused to let the place to families with children, but he recently broke the rule, and yesterday William Knoblich, who has a child eight months old, moved into the cottage.

The cottage, which was built in 1797, was occupied by Poe from 1844 to 1849. There his wife died and he wrote "The Raven" and "Annabel Lee" before leaving the place. The cottage had been kept in much its original state until recently, and was the Mecca of many admirers of Poe.

BEST & Co
LILIPUTIAN BAZAAR

Bathing Suits For Boys and Girls.

In great variety—attractive styles, and moderate prices. Perfect in every detail.

Misses' Suits with Skirts; black Newport serge, trimmed with white collar, and red and white braid; sizes 10 to 18 .... $2.65

Misses' Mohair Suits, trimmed with white duck collar, with navy and white or red and white braid; sizes 10 to 18 .... $4.25

Misses' Mohair Suits, black, trimmed with white mohair collar and shield; collar edged with black embroidered anchor on shield; sizes 32 to 38 bust $5.85

Children's One-Piece Suits, navy blue flannel, trimmed with white braid; sizes 4 to 12 .... $1.25

Boys' One-Piece Suits, worsted jersey, navy with red or white edge stripes; sizes 3 to 10 .... $2.00

Boys' Two-Piece Suits, cotton jersey; sizes 10 to 18 .... 95c

Boys' Two-Piece Suits, worsted jersey, navy with white or red edge stripe; sizes 10 to 18 .... $2.50

Boys' Swimming Suits, worsted jersey, alternate stripes on shirt; navy and white, navy and red; sizes 10 to 18 .... $2.85

Improved Swimming Jackets of cork, covered with blue denim; all sizes $1.75

Bathing Caps. Silk Rubber in red or blue 48c
Oil Silk .... 38c Pure Gum Rubber 45c

Bathing Shoes. White Canvas .... 25c Jersey Cloth, with cork soles .... 48c Bathing Hose, with cork soles 85c

The Outfitting of Children is our exclusive business.

60-62 West 23d Street.

CONFESSES MANY ROBBERIES.

Surprised by Policeman Toomey in the act of packing up the belongings of Mrs. Margaret Kasta in her flat, at 250 West Eighty-third Street, James J. Dunn, thirty-two years old, who is said to be a persistent plunderer of modest homes, admitted cheerily, the police of the West Sixty-eighth Street Station say, that he is the thief whose specialty is to rob children's banks. He said that he stole all the old coins and jewelry he could lay hands on, scorning nothing that was worth 50 cents or more. They say, too, that he confessed many other robberies.

He represented himself variously as a gas man or census taker to the residents of the upper west side section. Dunn, when arraigned before Magistrate Flammer in the West Side Court, said he lived in Hoboken, but made no other statement and was remanded to the station pending further examination to-day.

Charles W. Cooper Dead.

Charles W. Cooper, nephew of Peter Cooper, died yesterday after a short illness at his home, 112 East Twenty-first Street. He was a member of the Union, City, Underwriters, and Tuxedo Riding Clubs, Crescent Athletic Club of Brooklyn, the Atlantic Yacht Club, and of the Metropolitan Museum of Art. He was Trustee of Peter Cooper's glue factory and of the Williamsburg Savings Bank. He leaves a wife and daughter.

LOSSES BY FIRE.

NEW DECATUR, Ala., May 26.—The Tavern Hotel was burned to the ground to-day; loss, $100,000; insurance, $20,000.

BOSTON, May 26.—Fire this evening damaged a five-story brick block, at the corner of Purchase and Oliver Streets, occupied on the first floor and basement by the Crucible Steel Company of America and on the other floors by the H. C. Busch Manufacturing Company, electrotypers, printers, paper box and envelope manufacturers. The total loss will probably be $25,000 or $30,000, principally to the Busch Company. The Crucible Steel Company suffers considerably by water, while the building, owned by J. B. Fuller, trustee, is damaged several thousand dollars by fire.

YESTERDAY'S FIRES.

From 12 o'clock Monday night until 12 o'clock Tuesday night.

12:20 A. M.—272 Avenue A; no name; damage, $10.
1:45 A. M.—427 East Twelfth Street; John Wintrich; no damage.
1:50 A. M.—429 West Fifty-fifth Street; Michael Kiels; damage trifling.
2:15 A. M.—Irving Street, between Creston and Concourse Avenues; Edward Schufredt; damage, $300.
9:50 A. M.—213 Broome Street; Mendel Crossman; damage trifling.
10:05 A. M.—120 Second Street; Jacob Levy; damage, $10.
11 A. M.—90 Forsyth Street; Jacob Levine; damage trifling.
11:45 A. M.—Pierce Street, near Riverdale Avenue; John Manly; damage, $75.
12:40 P. M.—183 Ludlow Street; Edward Setzer; no damage.
3:45 P. M.—40 Sheriff Street; Philip Hecket; damage trifling.
6:55 P. M.—6 City Hall Place; owner unknown; damage trifling.
7 P. M.—345 East Thirty-seventh Street; owner unknown; damage, $10.
7:30 P. M.—230 West Ninety-ninth Street; William Baker; damage, $10.
4:30 P. M.—Thirtieth Street and North River; owner unknown; damage, $25.
7:30 P. M.—230 West Ninety-ninth Street; William Baker; damage, $10.
8:20 P. M.—1,342 Fifth Avenue; M. Sheindanse; damage, $50.
8:35 P. M.—75 Rivington Street; M. Bernstein; damage trifling.
8:45 P. M.—65 West Eighty-sixth Street; M. McG. Pallisel; damage, $50.
8:48 P. M.—7 East Forty-third Street; C. Lindblad; damage, $1,000.
9:05 P. M.—68 East One Hundred and Second Street; M. Goldberg; damage, $5.
9:25 P. M.—423 East Sixteenth Street; Charles McCrow; damage, $300.
10:20 P. M.—177 Allen Street; B. Pollack; damage trifling.

Serge suits—first cousins to a chill. Cool as the weather ISN'T. Made to your measure and tailored better than any suit $20 ever brought you. Blue and black—the color won't turn a tittle. Made up single or double breasted—it's for you to say. Lined with our own special mohair alpaca, which is light as silk and as strong as chain mail.

Samples, measuring outfit and eight fashion cards sent upon request.

ARNHEIM
Broadway & 9th Street

A SHILLING IN LONDON
PALL MALL
LONDON CIGARETTES
FOR THE CONNOISSEUR
A QUARTER IN NEW YORK

NEW PUBLICATIONS.

HARPERS

The POEMS AND VERSES of CHARLES DICKENS

A complete collection of Dickens' verse, gathered from his books and other sources and edited by the best living authority on Dickens.

Leather back, Gilt top, Crown 8vo, $2.00 net.

Edited by F. G. Kitton

HARPER & BROTHERS
Franklin Square, New York

A WEDDING GIFT

should be of sterling silver and exclusive in design. We have such in almost endless array. Our patterns are copyrighted and are made only by us. Our offerings this season are unsurpassed in workmanship and design.

REED & BARTON
SILVERSMITHS
41 Union Square
6 Maiden Lane

SOCIETY DEMANDS the very best. There is no better whiskey than

OLD CROW RYE

Sold in bottles only by reputable dealers everywhere.

H. B. KIRK & CO., N.Y.
SOLE BOTTLERS.

AUTOMOBILE RACERS RETURN TO PARIS

Burial of Those Who Were Killed During the Contest.

Tourist Contingent Arrives at Madrid—What W. K. Vanderbilt, Jr., Said as He Crawled from a Ditch.

BORDEAUX, May 26.—The final break-up of the Paris-Madrid automobile race began this morning. The chief contestants agreed to return their machines to Paris by rail and the others promised the police authorities to proceed at reduced speed and by different roads. At 8 o'clock a number of motor cars were towed to the railroad station by horses, a policeman being detailed to watch each one, the Secretary of the Prefect superintending the departures.

Mr. Barrow is not out of danger, and his nervous state prevents an operation. Mr. Stead is out of danger, and the families of the injured men have arrived at Libourne, where the drivers are being cared for.

MADRID, May 26.—Sixty automobiles belonging to the tourist contingent of the Paris-Madrid race arrived here this evening. King Alfonso, Prince Henry of Prussia, and the members of the Spanish royal family witnessed the arrival of the cars from a balcony of the Royal Palace. An enormous crowd lined the streets.

The Royal Automobile Club has decided to return to the donors the prizes offered for the suppressed Paris-Madrid race.

BERLIN, May 26.—Count de Talleyrand-Périgord, President of the Middle European Automobile Association, referring to the Paris-Madrid automobile race to-day, said:

"This is what comes of madness, for I regard it as madness to drive along streets or roads at more than thirty kilometers an hour. No country road in the world is capable of velocities of 100 kilometers an hour."

PARIS, May 26.—Premier Combes, replying in the Chamber of Deputies to-day to an interpellation on the automobile race, said permission to race had been granted owing to solicitations in behalf of the interests of French industry. The accidents were not due to lack of precaution, but the Government was not disposed to grant further permissions.

The funerals of Normand, M. Tourand's mechanist; Dupuy, the soldier, and Caillon, the cyclist, who were killed at Angoulême during the automobile race, occurred to-day. The Prefect, the Mayor, and a company of soldiers took part in the ceremonies.

LONDON, May 26.—Joseph Pennell, the artist and writer, describing in The Daily Chronicle the scene at Chartres, says:

"Further up the street was another car with a huge gash in the tire of one wheel, the other tire down, and the whole twisted and beat, in the hands of a dozen workmen. Walking away therefrom was a being with part of a cap over one ear and part of a pair of goggles over the other, plastered with mud and oil, in the rags and tatters of what had once been a suit of clothes. It opened its mouth and said in a voice choked with tears, and in the American language:

"'I do not mind breaking down again, but it makes me so very angry.'

"It was Mr. Vanderbilt, and he had been in a ditch."

CHINESE BORROWING MONEY.

Governor of Kwangsi Negotiates a Loan of 30,000 Taels from a German Firm.

LONDON TIMES—NEW YORK TIMES Special Cablegram.

LONDON, May 27.—The Times correspondent at Shanghai says that a Deputy of Wang Chih Chun, Governor of Kwangsi, has negotiated with the approval of Viceroy Tsen a loan from a German firm of Shanghai for 30,000 taels, one-third of the loan to be in cash and the remainder in machinery and arms. The importation of arms, being contrary to the terms of the peace protocol, requires a special dispensation of the powers, which the Chinese Government will ask because of the disturbed condition of the province, but inasmuch as Wang Chih Chun recently reported the rebellion ended, the necessity of a loan is not clear.

The Shanghai Taotai, acting under instructions from Peking, has ordered the arrest of certain prominent Chinese concerned in the organization of the recent public meeting whereat Wang Chih Chun was denounced.

Independent reports from several sources confirm the presence of considerable and increasing numbers of Russian forces on both banks of the Yuba River. The explanation for this state of affairs is doubtless that many of the newcomers are Cossacks dressed as civilians, and ostensibly engaged in the lumber business.

There is undoubtedly much activity at the river's mouth, attending the landing of materials and stores from Port Arthur. It is a noteworthy fact that Yongampho, lately occupied by the Russians, commands the approach by the Yalu from the east as Takushan does from the west, and also commands the highway to Seoul from Wiju.

BULGARIANS CAN'T COMPLAIN.

Confess That They Have Small Grievance Against the Turks Over Recent Occurrences.

LONDON TIMES—NEW YORK TIMES Special Cablegram.

LONDON, May 27.—The Times's correspondent at Uskub says that despite their gratification at finding themselves the objects of so much sympathy the better class of Bulgarians there are compelled to confess that they have no very serious complaints against the conduct of the Turks.

Arrests have certainly been by the wholesale, but only in proportion to the widespread nature of the revolutionary propaganda.

SULTAN'S TROOPS ROBBED.

Moroccan Rebels Stripped a Contingent of Imperial Soldiery of All Their Possessions.

LONDON TIMES—NEW YORK TIMES Special Cablegram.

LONDON, May 27.—The Times's correspondent at Tangier, Morocco, says a contingent of Southern troops on their way to join the Sultan's army at Fez, were attacked by the rebels near Rabat. Some of the contingent were killed and the remainder were robbed of everything and arrived at Rabat in a pitiable condition.

War Minister Menebhi's expedition toward Tessa has not met with opposition in the vicinity of Fez as was rumored, and is reported to be proceeding.

PERUVIAN GUNBOAT SINKS.

The Loreto, Newly Built, Springs a Leak and Goes Down Off Scilly Islands.

PLYMOUTH, England, May 26.—The Peruvian gunboat Loreto sprung a leak, forty miles northwest of the Scilly Islands yesterday evening, and sank in an hour. The crew were picked up by a French trawler and were landed at Plymouth to-day.

The Loreto is a new vessel. She left Liverpool May 22 for Para, Brazil.

WASHINGTON, May 26.—Neither at the Navy Department nor at the Peruvian Legation is there any information concerning the Loreto. Mr. Calderon, the Peruvian Minister, however, says he has no doubt she is one of a number of small gunboats which his Government is having built in European shipyards for service in the shallow rivers of the Department of Loreto.

ALFONSO INHERITS A FORTUNE.

King of Spain Receives $7,500,000 Under Will of Grandfather, King Francis.

LONDON, May 26.—A special dispatch from Madrid says King Alfonso has inherited $7,500,000 under the will of his grandfather, King Francis, which was opened about a month ago, in accordance with the desire of King Francis that it should not be read until twelve months after his death.

Don Francis d'Assisi, Duke of Cadiz, who married his cousin, Queen Isabella II. of Spain, Oct. 10, 1846, and was the same day proclaimed King of Spain, was the father of the late King Alfonso XII., father of the present King of Spain.

Queen Isabella, July 25, 1870, formally abdicated the throne in Paris in favor of her son, the late King Alfonso. Don Francis died at Epinay, France, April 16, 1902.

COUNT BOSDARI ARRESTED?

Man Arrested on French Steamer at Alexandria, Egypt, Believed to be Forger of J. P. Morgan's Name.

LONDON, May 26.—An Italian, believed to be Count Maurice de Bosdari, for whose arrest a warrant was issued Feb. 13 in London, on the charge of having forged the name of J. Pierpont Morgan for sums of money aggregating $150,000, has been arrested on board a French steamer at Alexandria. He asserted he was a Frenchman, and was handed over to the French police. Extradition papers have been forwarded.

Count Maurice de Bosdari is the second son of Count de Bosdari of Ancona, Italy. The Count is well known in Constantinople and London, where he has moved in the best society. In London the Count utilized his knowledge of art and cultivated relations with the dealers and with wealthy purchasers.

It was while acting as a commissioner for the purchase of art treasures that he met J. Pierpont Morgan, whose name he is said to have forged during some art transactions.

Certain well-known business men of London lost nearly £30,000 in the transactions. The Count lived in an expensive flat in the west of London and was prominent socially.

He left suddenly about Feb. 1, and detectives who went to the flat failed to find him. The furniture was subsequently removed by a Sheriff's officer. The Count's wife and three children went to the country after the furniture was taken.

TSCHIGORIN WINS AT CHESS.

Takes First Prize at Vienna International Gambit Tournament—Marshall Second.

VIENNA, May 26.—The international gambit chess tournament, which was begun in this city on May 2, was concluded to-day, when Tschigorin, by beating Teichmann, won the first prize. The American expert, Marshall of Brooklyn, was placed second, while Marco received the third and last prize. The other players finished in the following order: Pillsbury, Marocsy, Mieses, Teichmann, Swiderski, Schlechter, and Gunsberg. The men faced each other in the final round as follows: Marocsy versus Swiderski, Marco versus Gunsberg, Schlechter versus Marshall, Teichmann versus Tschigorin, and Mieses versus Pillsbury. The results were: Marco beat Gunsberg, Tschigorin beat Teichmann, while the rest of the games were drawn.

From a chess point of view the contest was not a success, because it was shown that the black players scored the greater number of games, namely 38; white won only 32, and 20 games were drawn. At first white seemed to win the greater number of games, but later on in the contest the blacks had all their own way.

The final scores:

	Won.	Lost.		Won.	Lost.
Tschigorin	13	5	Mieses	9	9
Marshall	11½	6½	Teichmann	9	9
Marco	11	7	Swiderski	8½	10½
Pillsbury	10	8	Schlechter	7	11
Marocsy	9	9	Gunsberg	2	16

ENSIGN HUSSNER CONVICTED.

German Officer Who Killed Boyhood Chum for Not Saluting Properly Sent to Prison for Four Years.

BERLIN, May 26.—Naval Ensign Hussner, who at Essen on Good Friday killed a friend and townsman, Artilleryman Hartmann, by running the latter through the back with his sword for greeting him as a boyhood chum instead of saluting him as a superior officer, was to-day sentenced to four years and one week imprisonment and degradation by a court-martial at Kiel.

Before his judges Hussner's replies to questions were straightforward. He said that, while regretting that his sword strokes killed the artilleryman, he affirmed that he acted within the service instructions, and that he was obliged by honor to compel obedience.

The impression made by the prolonged examination of Hussner on the hearers was that his action was the result of the system of training on material which was dull and passionate, and which affected a mind filled with exaggerated ideas of honor.

POLICE CHARGE ON STRIKERS.

Eighteen Italian laborers went to work on the Elm Street section of the subway just below the Houston Street crosswalk, early yesterday morning. They were reinforced by four other laborers later. A mob of strikers came along and persuaded the Italians to quit work, but there were no stones thrown.

About fifty of the striking Italians came to where about fifty workmen were employed by Murray & Sons, contractors, in digging an excavation for a sewer at the Mosholu Parkway, near Webster Avenue, at noon. The strikers threatened the workmen, and the reserves of the Bronx Park station were summoned, including several mounted policemen. The strikers fled, but made a stand at the Italian settlement, Two Hundred and Fourth Street, near Arthur Avenue. The policemen charged them with clubs and arrested Thomas Fettoliana of 2,428 Arthur Avenue, and Salvatore Ganzzie of 2,890 Arthur Avenue. They were taken to the Morrisania Court, and were discharged by Magistrate Hogan after receiving a lecture.

Meetings of the strikers were held during the day. According to Tito Pacelli, President of the organization, the Rockmen and Excavators' Union, eighteen out of forty-two contractors forming an association in the Bronx, had signed an agreement with the Rockmen and Excavators' Union. By this agreement it was said they will return to work at union wages.

Twenty-four negroes brought here last Sunday by John C. Rodgers, the contractor, have refused to work, and are to join the Rockmen and Excavators' Union.

Lawn Festival for Charity.

The sisters of charity in charge of St. Vincent's Hospital will give a lawn festival in aid of their destitute sick, commencing next Monday, and ending on Friday. The festival will remain open from 3 to 6 and from 7 to 9 P. M. on each day, and the entrance will be at Eleventh Street and Seventh Avenue.

Further Gold Exports.

The steamer Kaiser Wilhelm II., which sailed yesterday, took out, in addition to the $800,000 engaged for export to Germany on Monday, the sum of $900,000 in gold for Paris, which was shipped for the account of Goldman, Sachs & Co.

VON PLEHVE DENIES INCITING TO MASSACRE

Russian Minister Repudiates Story of Anti-Jewish Order.

Not Decided Whether Civil or Criminal Suits Will Be Begun Against Kishineff Rioters.

ST. PETERSBURG, May 26.—An explicit denial appears in to-day's Official Messenger of the allegation that Interior Minister von Plehve sent a confidential letter to the Governor of Bessarabia shortly before the anti-Semitic outbreak at Kishineff and referring to the possibility of disorders there and the steps to be taken to suppress them. The Messenger, naming The London Times (of May 18) and a Continental newspaper as publishing the alleged letter, quotes from them as follows:

"'It has come to my knowledge that in the region intrusted to you wide disturbances are being prepared against the Jews, who chiefly exploit the local population. In view of the general disquietude, the disposition of the population of towns to seek a vent for itself, and also in view of the unquestionable undesirability of instilling, by too severe measures, anti-Governmental feelings into a population which has not yet been affected by propaganda, your Excellency will not fail to contribute to the immediate stopping of disorders which may arise by means of admonitions, without at all having recourse, however, to the use of arms.'"

The Messenger adds: "These reports have been invented. No letter of the above stated purport from the Minister of the Interior to the Governor of Bessarabia exists, and no communication whatever was made to the Bessarabian authorities preparing them for the disturbances."

The Chief of Police of Kieff has ordered the Police Commissaries within his jurisdiction to institute a fresh inquiry into the legal status of the Jews and to forcefully expel those who have no legal right of residence and who refuse to leave.

A Jewish deputation from Kishineff recently had a long audience with Minister von Plehve. The latter denied being a Judophobe, and said he had not opposed taking proceedings against the former Governor of Kishineff, Gen. von Raaben, and the local administration of Kishineff. The Minister promised sympathetic consideration of the facts set forth in the petitions of the Jewish population for future protection. Consequently the Ministry yesterday suppressed the distribution of Krousterau's new anti-Semitic organ, the Znamia.

The Russian laws do not permit of suits against the State for damages done by a mob, but the Government can consent to the prosecution of negligent officials. It is not yet decided whether civil or criminal procedure will be adopted. The incriminated officials have no property, hence the purpose is not to obtain pecuniary recompense, but it is hoped the moral effect of the prosecutions will prevent a repetition of the massacres.

BERLIN, May 26.—The German Jewish Relief Society, which is seeking to relieve the Kishineff sufferers, has sent an agent to Kishineff, who reports that 700 houses were destroyed; that 600 shops were sacked, and that about 10,000 persons, or 2,000 families, are homeless as a result of the massacre last month. Forty-five persons were killed outright during the massacre, 84 were severely wounded, and 500 were slightly injured.

The widows at Kishineff have declined to receive money, fearing fresh attacks during the Russian Whitsuntide.

The number of persons affected through the loss of positions or otherwise is estimated at 20,000, mostly belonging to the poorer classes. The rich Jews were not attacked, and the Tageblatt asserts that they purchased exemption by paying the Governor money.

JEWS ASK FOR REFORM.

Deputation at St. Petersburg Make Known Their Wishes to the Government.

LONDON TIMES—NEW YORK TIMES Special Cablegram.

LONDON, May 27.—The Times's St. Petersburg correspondent says that a deputation has arrived from Kishineff with the object of obtaining, if possible, first, the issuance of a circular by Minister of the Interior von Plehve telling the people that the Jews are under the protection of the law and that outrages upon them will not be tolerated; secondly, a warning to the newspaper Bessarabets to cease its anti-Semitic campaign, or at least permission to publish another paper counteracting its influence; thirdly, investigation of the origin of the riots, with a view to punishing the instigators.

From Minister Witte they hope to obtain temporary remission of the heavy trading dues until the people have in some degree recovered from their losses.

From the Government generally they will ask a slight alleviation from the restrictions against the Jews, and, failing that, some control over the administration to protect the Jews from the vexations and exactions of the police.

A report has been drawn up by a leading lawyer of Kishineff accompanying the deputation. After describing the almost incredible savagery and cruelty of the rioters, it says:

"To every eye-witness it was clear that the rabble first began an ordinary riot not spontaneously or without a settled plan of action, which only developed into outrage and murder when the riot was left unsuppressed for twenty-four hours.'

The immediate causes of the catastrophe were, in the opinion of this lawyer, first, the organized preparation for a riot though without a thought of murder; second, the deliberate circulation of false reports to the effect that permission was given to attack the Jews; third, the invention of the newspaper Bassarabets of the story of ritual murder committed at Dubossari, and other inventions by this paper, which systematically stirred up the lower section of the Christian population against the Jews; fourth, the attempt of the lower classes to rob the Jews, from whom they took all their money and everything of value that they could find.

That the riot culminated in murder and pillage was due partly to the neglect of the authorities to take any measures to prevent the riot which all knew was being prepared, also the neglect to take ordinary measures for repression when the outrages began.

BERLIN'S MORAL DECREPITUDE.

Speakers at Synod Said German Capital "Outrivaled Paris in Unblushing Vice."

BERLIN, May 26.—An animated discussion took place to-night at the annual session of the Berlin Synod on the deterioration of morals in this capital.

Some of the speakers said the German capital had acquired an undesirable fame, having outrivaled even Paris in its unblushing vice, and if the police were unable to suppress the ever-increasing immorality it became the duty of the Church to endeavor to purify the homes of the people, streets, theatres, literature, and art of unhealthy influences.

Largest producers and shippers of High Grade Red and White French Wines in the World.

J. CALVET & CIE.

Clarets
Sauternes
AND
Burgundies

Wines distinguished for nearly 100 years for the remarkable refinement of their flavor and the delicacy of their bouquet.
Leading Dealers.

Plymouth Coal

"It burns up clean."

Troubled with ashes and clinkers? Let us sell you a trial ton and show you what good coal is. One trial will convince you.

HALL-JAGELS-BELLIS CO.,
Fulton (Flatiron) Building.
Tel. 1919 18th St. Broadway and 23d St.
Coal Docks, Hoboken, N. J.

Going to play Whist, Euchre or Pinochle? Drop us a postal and we will send you handsome counters.

FURS Stored Free. All Furs remodeled and relined at Summer rates. NO CHARGE for cold storage until called for. New styles now shown. New Furs exchanged for old, with liberal allowance. Alaska Fur Co., 227 B'way, near 23d St.

MEETING DENOUNCES KISHINEFF HORROR

Dr. Madison C. Peters Criticises the Russian Ambassador.

Says Jews Were Not Responsible for Christ's Crucifixion—Protest to Russia by This Country Demanded.

In the course of a much-applauded speech before a mass meeting held last night in the Harlem Casino, One Hundred and Twenty-fourth Street and Seventh Avenue, to express disapproval of Russia and condemnation of the Kishineff massacres, the Rev. Dr. Madison C. Peters of Baltimore, formerly of this city, criticised the Russian Ambassador to the United States, and advanced an argument to show that the Jews were no more responsible for the crucifixion of Christ than were the Gentiles.

The other speakers at the meeting, which was under the auspices of Mount Vernon Lodge, No. 71, of the Independent Order of Free Sons of Israel, included the Rev. Dr. Joseph Silverman of the Temple Emanu-El, Congressman Henry M. Goldfogle, and Gen. James R. O'Beirne. The audience was enthusiastic to an extreme, and when a collection for Kishineff was taken the brass trays of several ushers soon were piled several inches high with bills and coins, aggregating, it was announced later, hundreds of dollars.

After the speeches were over, resolutions calling on the Government to take action were adopted by acclamation. They recited that Congress and the President ought to let Russia know the attitude of the American people against persecution of the Jews.

The Rev. Dr. Peters, who talked after the address of welcome by Dr. H. Bock, was introduced by Henry Jacobs, Chairman of the meeting.

"I need not tell you," he said, "that the Jews never crucified anybody. It was not their mode of punishment. And Christ would not have been crucified unless the Roman Governor had ordered it. My ancestors, the Gentiles, were just as much to blame as yours. I wish Russia could appreciate that, for its attitude toward the Jew is based principally on a misconception in this respect. The persecution is carried on without historical reason in the name of religion."

Recently, said Dr. Peters, the Russian Ambassador had gone on record as saying that the Jews would not pursue farming life in Russia, but only would lend money for their livelihood.

"Now the Ambassador from Russia," he said, "either doesn't know what is going on in Russia or else he didn't tell the truth. He can take either horn of the dilemma he chooses. The Jews in Russia are not allowed to own land, and where they are permitted to live in rural districts the land is so poor that even a Russian couldn't feed a cow on it. About the only way they are allowed to make a living in Russia is by trading with the poor class of peasants. And when a Russian has borrowed from a Jew and does not want to pay back the loan, it seems the proper thing for him to wipe the entire family of the lender off the face of the earth."

America, said the speaker, owed so much to the Jew for his past support that now it should give his people aid. A Jew was the first to protest against England's tyranny before the Revolution, and the first corps of volunteers, organized in 1776, was composed largely of Jews, who fought gallantly.

"When the colonies no longer had money even to buy powder and food for their soldiers," he continued, "when faith was low and hope at stagnant ebb, then it was that Mr. Solomon of Philadelphia, a Jewish banker, came to the Continental Congress and put down $800,000—which in those days was as much as $3,000,000 is to-day—and that $800,000 saved the Colonial cause. [Long cheers.] That old Jewish banker gave $800,000 altogether to the Colonial cause, and not one cent of it ever has been repaid to his heirs."

The other incidents of Jewish-American patriotism, said Dr. Peters, were too numerous to relate.

The Rev. Dr. Silverman said that the one bright streak in the clouded sky of Russian oppression was the thought that the civilized world was rising in protest. A new page of Jewish and world history, he said, was about to be written. There had been oppressions before, but none such as to wake up all the nations to a sense of the justice that ought to be enforced.

Congressman Goldfogle cited as a precedent for Federal action the "Sunset" Cox resolution after the Russian outrages of the early eighties. According to this resolution, the House of Representatives instructed the Secretary of State to send to the United States Minister at St. Petersburg the House's views and protest, with orders that he transmit it to the Russian authorities.

Gen. O'Beirne said the United States was in duty bound to demand that Russia "call a halt."

KISHINEFF RELIEF FUND.

Total Received by Treasurer Kohn Now Exceeds $50,000.

Arnold Kohn, Vice President of the State Bank in Grand Street, stated yesterday that he had received for the Kishineff relief fund, of which he is the Treasurer in this city, $13,514 from William R. Hearst, who has taken subscriptions. This amount, with previous receipts, brings the grand total of the fund upward of $50,000.

In a letter to Mr. Kohn, Jacob H. Schiff expressed the opinion that no special preparation should be made for the increase of immigration to this country which is likely to follow the oppression in Kishineff, and said he believed the agencies previously existing could be trusted to cope with it.

CARNEGIE HALL MASS MEETING.

Speakers Who Will Denounce the Atrocities at Kishineff.

The meeting to protest against the outrages at Kishineff will take place this evening at 8 o'clock in Carnegie Hall. The committee in charge, consisting of Paul D. Cravath, W. H. Baldwin, Jr., and Henry W. Taft, has arranged the programme.

Mayor Low will preside. Ex-President Grover Cleveland, President J. G. Schurman of Cornell, the Rev. Dr. Newell Dwight Hillis, the Rev. Dr. Robert S. MacArthur, and Edward M. Shepard will deliver addresses. The Vice Presidents of the meeting are:

Cornelius N. Bliss,	R. Fulton Cutting,
John A. Stewart,	Abraham R. Lawrence,
Lyman J. Gage,	Gustav Schwab,
John S. Kennedy,	A. D. Juilliard,
Charles S. Fairchild,	Charles A. Moore,
J. Crosby Brown,	Charles H. Van Brunt,
Anson Phelps Stokes,	Morgan J. O'Brien,
Richard Watson Gilder,	John F. Dillon,
Alexander E. Orr,	William D. Howells,
James C. Carter,	Smith Ely,
William G. Choate,	John Hansen Rhoades,
John E. Parsons,	Charles C. Burlingham,
John D. Crimmins,	William D. Guthrie,
James Talcott,	Wheeler H. Peckham,
William B. Hornblower,	David B. Ogden,
C. A. Grissom, Jr.,	Thomas F. Ryan.
A. S. Frissell,	

No tickets of admission are required. The boxes are reserved until 8:15.

Baltimore Sends $4,000 to Kishineff.

Special to The New York Times.

BALTIMORE, May 26.—Dr. Harry Friedenwald, who has charge in Baltimore of the contributions for the relief of the Kishineff sufferers, has cabled the sum of $4,000 to M. Narcisse Leven, President of the Alliance Israelite Universelle, at Paris, with instructions that the money is to be used for the benefit of Kishineff Jews only. The money was sent through Alexander Brown & Sons.

For the Kishineff Fund.

THE NEW YORK TIMES has received from Hudson & Hudson of Elmira $5 for the Kishineff fund, which has been transmitted to Daniel Guggenheim, the Treasurer of the fund.

Expelled from Consolidated Exchange.

The Board of Governors of the Consolidated Exchange yesterday expelled Charles B. White, who has been a broker on that Exchange since Dec. 29, 1901, for violation of Article IX. of the constitution of the Exchange, which says that whenever it shall appear to a majority of the Committee of Membership that a willful misstatement upon a material point has been made to them by a member or an applicant for admission or readmission they shall report the case to the Board of Governors.

RECITAL HALL, SIXTH FLOOR.
Concert To-day, 2 to 4 P. M.

Recital by MISS LEAH BARBE, Colorature Soprano; Assisted by W. L. WINCKLER, Violinist; MR. ANDERSON, 'Cellist; MISS CHARLOTTE ERSON, Pianist.

Simpson Crawford Co.
Sixth Ave. 13th to 14th Sts.

An Exposition of White.

Here, there, everywhere throughout the store white merchandise greets the eye. This is "White Week" at the Simpson Crawford store.

Garments to wear galore and yard goods by the thousands—the best products of genius and skill await your pleasure.

Enthusiasm becomes more ardent daily—and thousands who have never been in the store before are coming to see this great and beautiful exposition of white. It is a magnet that one interested in to any degree can hardly resist. The display and stocks reveal the mastery of this aggressive organization.

MILADY IN WHITE.

DRESSES FOR WOMEN, MISSES AND CHILDREN.

Beautiful and dainty creations for every age of femininity, from the little darling of tender months right on through the ladder of age up to the matron of mature years.

White Dresses in great abundance and in sufficient variety to gratify every desire and meet every requirement represent the Simpson Crawford Co. showing. Every style that fashion sanctions, embracing artistic creations exclusive with us, comprehends the range.

You'll enthuse over the display, to be sure, but to interest you from a practical standpoint we've made prices most inviting.

WOMEN'S WHITE DRESSES.
Third Floor.

Of White China Silk, waist buttoned in the back, tucked yoke, trimmed with insertions of lace and fine tucking, inverted plait back, flare skirt trimmed with insertions of lace, lattice effect, a very dainty dressy model..... $25.00

Of White Linen, waist buttoned on the back, round tucked yoke effect, with deep shoulder cape trimmed with linen lace. Semi-habit back, flare skirt, with graduated flounce and tucked panel fronts..... $19.75

Of White Point d'Esprit, waist side plaited front and back, trimmed with Point de Paris Lace and White Satin Ribbon. Side plaited flare skirt, double flounce effect, elegantly trimmed with Point de Paris Lace; selling regularly for $18.00..... $15.00

MISSES' WHITE DRESSES AT HALF PRICE.
Third Floor.

Misses' and Girls' high class model Dresses in Organdie, Point d'Esprit and Brussels net. White and colors. Bought early in the season, not more than one of a kind, slightly crushed from handling. Original prices $15.00 to $60.00.

GIRLS' WHITE DRESSES.

Girls' White Pique one-piece Russian Dresses, broad plaits front and back. Sizes 6, 8, 10 years. Formerly sold at $3.75, special..... $2.85

Girls' Long Waisted Dresses of sheer white Persian Lawn, both guimpe and high neck. Trimmed in various styles with lace embroidery and fine tucking. Sizes 6, 8, 10 years..... $2.60

Girls' Norfolk Sailor Blouse Dresses of White Sicilian, emblem on shield and sleeve. Formerly sold at $12.00..... $7.50

INFANTS' WHITE GARMENTS.
Second Floor.

White Lawn Caps, some excellent styles, embroidery tucked and lace trimmed; also Lawn Guimpes; sizes 2 to 14 years; tucked and embroidery trimmed, all sizes; value 75c. and $1.00, each..... 50

Misses' and Children's Petticoats, trimmed with a deep umbrella shape embroidery ruffle; value $1.00 and $1.25, at..... 98

Misses' and Children's Petticoats, sizes 2 to 10 years, made with a deep ruffle; at 29c. and..... 50

MUSLIN UNDERWEAR.

June Sale Antedates the Calendar.
Second Floor.

Simply because we were ready on Monday we began the June sale. Why wait when anticipation is rampant—for the Simpson Crawford Co. Undermuslin events are known far and wide and invariably waited for. Here's just twelve price hints from a stock that could as easily print six hundred if we had the room:—

Drawers and Corset Covers, 50c.
A special assortment of Women's Drawers and Corset Covers, made of fine soft cambric, lace trimmed and hemstitch work.

Gowns and Petticoats, 98c.
Women's Night Gowns and Petticoats, several excellent styles to choose from; lace and embroidery trimmed; $1.25 and $1.50 values.

Petticoats, $1.50.
Lace trimmed Petticoats, made of fine cambric and deep ruffle; regular value $2.00.

Seersucker Petticoats, 50c.
Two styles, one with single ruffle and one with two ruffles.

Underskirts, 50c.
Women's Underskirts, made with deep hemstitched lawn ruffle, others with embroidery ruffle.

Night Gowns, 50c.
Women's nainsook and muslin Night Gowns, surplice and round chemise styles, tucks and trimmed with hemstitched lawn ruffle.

Petticoats, 68c.
Seersucker Wash Petticoats, in good light colors, made with umbrella shape ruffle, fast colors.

Petticoats, 50c.
Children's and Misses' Petticoats, made of cambric and deep umbrella shape lawn ruffle with narrow tucks.

Gowns, 69c.
Children's and Misses' Cambric Gowns, in round and square neck styles, lace trimmed; regular value $1.00.

Boys' Dresses, 98c.
Little Boys' White Lawn Dresses, trimmed with closed Chambray cuffs and collars; regular value $1.25.

Silk Skirts, $6.95.
Silk Petticoats, made of heavy taffeta that will give satisfaction to the wearer; colors are light and dark and trimmed with graduated accordion plaited ruffle and rose quilting; value $8.50.

TRIMMED HAT DEPARTMENT.
Second Floor.

LADIES' LARGE HATS
in White, Black and White and all Black,
AT SUMMER PRICES.

To close out we offer
150 Ladies' Hats, Turbans and Bonnets at $7.95 each.
Heretofore marked as high as $15.00.

Tremendous Untrimmed Hat Sale.
Continuation of the Greatest Sale of Ladies' and Misses' Untrimmed Hats.
Hundreds of cases containing thousands of hats, all with merit as regards quality and shapes. They include White Chips, Tuscan Braids in many styles, Black Chips in Turbans, Medium and Large Shapes, &c.
HALF THE PRICE ASKED ELSEWHERE.
39c., 48c. and 65c. each.

Superb Embroideries.
Including Flouncings, All Overs and Bandings
(First Floor.)
White and Ecru Embroideries, Batiste Flouncings, All Overs, Bandings and Galloons—really the best values ever presented in high grade goods. We have innumerable quantities of each, bought away 'neath the regular. You know, without our telling you, how fashionable they are.
Bandings.....15c. and 25c. yd.
Worth up to $1.00 yd.
Galloons.....15c. and 25c. yd.
Worth up to $1.00 yd.
Flouncings.....59c. and 95c. yd.
Worth up to $2.50 yd.

Wash Lace Specials.
Clunys, Paraguays and Embroidered Val. Bandings.
First Floor.
Some very splendid values for to-morrow's selling. Wash Laces that include most wanted kinds, such as new Clunys, ecru and white Paraguay effect, Tenerifie effects, Embroidered Val. Bandings and so forth.
10c., 15c., 25c. Yard.
For Kinds worth from 15c. to 50c. Yard.
With them a great variety of the newest designs in White Venise Bandings, very specially priced at
25c. to $1.45 Yard.
Sold Regularly at 45c. to $2.90 Yard.
First Floor.

American Flags
Best Kinds for Decoration Day and Other Days.
Sporting Goods—Second Floor.
The housetop without a flag is like a cake without icing. The icing might melt in the sun, but your patriotism won't—if there's a flag at the mast.
All wool standard bunting, with correct number of stars, guaranteed fast colors.
5x 8 ft., $2.50.
6x 9 ft., $3.00.
6x10 ft., $3.25.
8x12 ft., $5.45.
10x15 ft., $8.25.
FLAG POLES:—Less than their usual cost—they are all complete with truck, ball and halyards.
8 ft. size at 25c.
10 ft. size at 29c.
12 ft. size at 35c.
14 ft. size at 39c.

KILLED SIXTY-EIGHT FILIPINOS.

MANILA, May 26.—Lieut. Javier, commanding a force of constabulary and volunteers, has sweepingly defeated 300 fanatical insurgents in the Island of Cebu, killing sixty-eight of them and capturing twenty-nine. The fight occurred in the mountains near Tabogon.

No details of the engagement have been received, and the Government losses are not known.

Columns for St. John's Cathedral.

The Trustees of the Cathedral of St. John the Divine held a meeting in Mendelssohn Hall, 119 West Fortieth Street, yesterday afternoon, Bishop Potter presiding. It was announced that two more columns for the cathedral had been presented, one in memory of Josiah M. Fiske. It was not said in whose name the other had been given. The eight columns to be used in the edifice are now provided for. The columns will cost $30,000 apiece.

The Wanamaker Store

Store Opens at 8:30 A. M. and Closes at 5:30 P. M.

The Wanamaker Store

White Sale---Piano Sale---Shoe Sale

WANAMAKER'S is full of stirring enthusiasm, from Basement to Fifth Floor, this morning. The most fascinating economy news you've read in a twelve-month fills the page below:

The Best Muslin Underwear
Ever Assembled for this Great White Event

Perhaps it was because the weather was ideal; perhaps it was because the garments and prices were so fascinating; most likely it was the combination of both that brought Monday's splendid selling of Muslin Underwear.

Certain it is that public interest in the WANAMAKER SALE OF WHITE grows greater every season. And we, and you who know, understand the reason well. The immense power, the broad knowledge, the experienced skill of a great organization spends months of effort in planning and preparing for this distinctively WANAMAKER movement. Naturally shrewd and careful women appreciate the results produced in beautiful garments at little prices.

To miss the WANAMAKER SALE is to fail to see the most charming copies of Paris garments produced in America. To buy your supplies elsewhere is to pay as much, or more, for garments of lower quality, and without a tithe of the niceness and beauty of WANAMAKER garments.

The instant success of the present movement proves that New York women have not failed in their measurement of WANAMAKER accomplishment on this occasion.

The collection of *White Petticoats* is particularly interesting this season because of the increased demand. Our special stocks start at 35c, and range up to $30, for petticoats worth ten dollars more. Here is a brief *resume* of price-ranges:

Chemises at 25c, 35c, 50c, 75c, 85c, $1, $1.25, $1.50, up to $7.50.

Corset Covers at 8c (three to a buyer), 25c, 35c, 50c, 65c, 75c, 85c, $1, $1.25, up to $7.75.

Nightgowns at 38c (three to a buyer), 50c, 75c, 85c, $1, $1.25, $1.50, $1.75, $2, up to $18.50.

Drawers at 10c (three to a buyer), 15c (three to a buyer), 25c, 35c, 50c, 75c, 85c, $1, $1.25, $1.50, $1.75, up to $10.

Petticoats at 35c, 50c, 75c, 85c, $1, $1.25, $1.50, $1.75, $2.25, $2.50, $2.75, $3.25, up to $30.

All the 10c and 15c Drawers, the 8c Corset Covers, the 25c and 35c Chemises, the 38c Nightgowns and the 35c and 39c Petticoats are on sale in the Basement Under-Price Store.

Children's Underwear

At 25c—Muslin and cambric Drawers, sizes 2 to 16 years.

At 30c—Muslin Drawers, umbrella ruffle, sizes 2 to 16 years.

At 35c—Muslin Petticoats, sizes 2 to 8 years.

At 45c to $1—Cambric Petticoats, sizes 2 to 16 years.

At 50c to $1—Body Skirts, prettily trimmed; sizes 2 to 5 years.

At 65c and 85c—Nightgowns of cambric or nainsook, sizes 2 to 14 years.

At 90c and $1—Girls' Chemise Nightgowns of nainsook.

Children's Dresses

At $1.25 to $3.25—Mother Hubbard Dresses of lawn and nainsook, sizes 3 months to 8 years.

At $1.50 to $3.25—Russian Blouse Dresses of linen, pique and butchers' linen; sizes 2 to 5 years.

At $2 to $3—French Waist and Guimpe Dresses, in various styles; sizes 2 to 5 years.

At 75c and $1—Babies' Long Slips, in a variety of styles.

Second floor, Fourth ave.

Another Wanamaker PIANO SALE
Is Ready Today

Forty-four used pianos have accumulated in our warerooms, which are now cramped because of operations on our new building south of Ninth street; so we must get you to take them off our hands.

We've made prices to stir up your enthusiasm, if anything will.

The chiefest attraction centers around the group of superb Mason & Hamlin pianos that have just come in from being out on rent. They deserve much better prices than you need pay today; and would bring them if we were not so hasty. It's yours to profit by our necessity.

And Remember—if you do not wish to pay cash, you can arrange to buy any of these pianos on the easiest terms you ever knew. We have offered larger numbers—we never offered a collection of pianos under-price in which the average of quality was so high, as in these today.

Here is the list, with the prices:

Chickering Upright Pianos

Chickering Upright, was $650, now $895.
Chickering Upright, was $500, now $395.
2 Chickering Uprights, were $500, now $250.
Chickering Upright, was $450, now $235.

Chickering Grand Pianos

Chickering Grand, was $850, now $175.
Chickering Grand, was $800, now $175.
Chickering Grand, was $850, now $250.
Chickering Grand, was $900, now $310.

Mason & Hamlin Grand Pianos

Mason & Hamlin Grand, was $800, now $295.
Mason & Hamlin Grand, was $750, now $425.
Mason & Hamlin Grand, was $850, now $475.
Mason & Hamlin Grand, was $750, now $495.

Miscellaneous Upright Pianos

3 F. Doll Uprights, were $185, now $140.
Sohmer Upright, was $450, now $195.
Crown Upright, was $400, now $265.
Kohler & Campbell Up., was $200, now $145.

Fifth floor.

Mason & Hamlin Upright Pianos

Mason & Hamlin Upright, was $500, now $225.
Mason & Hamlin Upright, was $425, now $195.
2 Mason & Hamlin Uprights, were $550, now $395.
Mason & Hamlin Upright, was $450, now $280.
Mason & Hamlin Upright, was $425, now $245.
Mason & Hamlin Upright, was $400, now $195.
Mason & Hamlin Upright, was $500, now $240.
Mason & Hamlin Upright, was $450, now $195.
Mason & Hamlin Upright, was $400, now $175.
Mason & Hamlin Upright, was $500, now $285.
Mason & Hamlin Upright, was $450, now $225.
Mason & Hamlin Upright, was $400, now $175.
Mason & Hamlin Upright, was $450, now $235.
Mason & Hamlin Upright, was $400, now $195.
Mason & Hamlin Upright, was $450, now $225.
Mason & Hamlin Upright, was $550, now $235.
Mason & Hamlin Upright, was $400, now $280.
Mason & Hamlin Upright, was $450, now $235.
Mason & Hamlin Upright, was $500, now $280.
Mason & Hamlin Upright, was $550, now $265.
Mason & Hamlin Upright, was $550, now $325.

Miscellaneous Square Pianos

Weber Square, was $700, now $95.
Chickering Square, was $700, now $115.
Bradbury Square, was $500, now $65.

The Best $15 Suits That Men Can Buy

Although we are convinced of the merit and attractiveness of all our suits for men, we are particularly proud of the excellent value that is inseparable from our suits at $15.

We discovered, long ago, that fifteen dollars was a very popular price with men who were buying suits, and we bent our energies on putting up the best suits for that price that it was in any way possible to obtain.

And the vogue these suits continually enjoy, proves that men appreciate their excellence. Every suit in the line is tailored under our own supervision. We are more than particular that every yard of fabric, and of the canvas that goes inside, is thoroughly shrunk before using. Hand work—and the best of it—goes into collars and button-holes. In short, the suits are intelligently cut, and honestly and carefully put together. Which means that they will *stay* together—not sag, or pull out of shape.

A lot of handsome new fancy cheviots and worsteds are here now—in sizes that will fit practically every man, without alterations. And $15 gives you your choice.

Second floor, Fourth avenue.

Men's $1 Negligee Shirts at 65c

This is a veritable snap for some of the many men who prefer white negligee shirts to any other, for summer wear. We offer one hundred dozen plain-bosom negligee shirts, of white madras in neat corded effects, that were made for us to sell at *one dollar*. And you know what that means. But, for reasons of our own, we mark them today

65 Cents Each!

Sizes 13½ to 17; freshly laundered; made over our own patterns; cuffs detached. Better look sharp—the shirts won't hesitate here long.

Men's Furnishing Store, Ninth street.

Four Interesting Groups Of Women's Coats

The stirring reductions announced below are made on the popular styles of Summer Coats, including the various materials from covert cloth to the thinnest etamine. They are coats that will be worn all Summer and well into the Fall; but we are anxious to have these lots sold this week, hence these decisive reductions in prices:

At $12, formerly $15 to $20—Jackets of tan covert cloth and black cloth.

At $15, formerly $20 and $25—Jackets and Box Coats of tan covert cloth and black cloth, in wide variety of styles.

At $23.50, formerly $30 to $35—Coats of applique, in styles exclusive with us, and very smart and handsome.

At $35, formerly $42 to $55—Coats of voile, etamine and various canvas weaves, including some of the handsomest imported garments for Summer wear.

Second floor, Broadway.

Handsome Tailor-Made Dresses for Women

This announcement concerns a collection of about one hundred very handsome tailor-made suits of broadcloth, voiles, etamines, canvas and other fancy weaves. They are just the suits that women will need to have in their wardrobe all Summer, for cool or unpleasant days on which the more summery dresses are impossible. You may choose from these today at savings of from $15 to $30 upon their former fair prices. These two groups:

$45 to $65 Dresses at $30

These are suits of voiles, broadcloth and various fancy materials, with trimmings of braid, taffeta silk and lace. All are silk-lined throughout.

$60 to $75 Dresses at $45

Handsome suits of voiles, etamine and canvas cloth in plain and fancy weaves; all elaborately trimmed and silk-lined throughout.

Second floor, Broadway.

White Trimmed Hats, $8

We have just brought down from our workrooms a small quantity of newly trimmed White Hats, made of lace and point d'esprit net. The trimmings are simple, but the hats are most artistic in their construction and form, and are ideal hats for lawn or afternoon wear. Price, $8.

We also offer today quite a collection of White Hats at reduced prices. The group includes Picture Hats with white ostrich plumes; Turbans, Sailor Hats and small Round Hats. They are handsomely trimmed with flowers, wings and other effective trimmings.

Second floor, Tenth st.

Linens in Lavish Array

The third instalment of White Sale Linen news is ready this morning. Today the most important items are of the fine, highly-finished Moravian Table-linens, in their tasteful small designs, that housekeepers so much like. And these fine linens bear prices that you certainly could not match at retail—for they represent merely the cost on the dock, wholesale. Details:

TABLE CLOTHS

Bleached Moravian Tablecloths; splendid quality and specially neat designs.

Prices from $3 for 2x2½ yd. Cloths, reduced from $7, up to 2½x3½ yd. Cloths at $8.50, from $11.50.

A few matching Napkins, 22 in. square, $4 dozen, from $5.50; 26 in. square, $6, from $8.50.

Same, better quality, 2x2½ yd. Cloths, $4.75, from $9; up to 2½x4 yds., at $13, from $17.50.

Matching Napkins, 22 in. square, $6.50 dozen, from $7.50; 26 in. square, $8 dozen, from $11.

Same, still finer, 2½ yds. round, $8, from $11; 24-inch Napkins to match, $9 dozen, from $13.

Same, very best quality Cloths, 2¼ yds. square, $7.50, from $10.50; 2½ yds. square, $10.50, from $13.50; 3 yds. square, $14.50, from $19.50; 3½ yds. square, $22, from $28.50; 4 yds. square, $27.50, from $35.

Grass-bleached German Lunch or Tea Cloths with colored border, with one dozen doilies to match; 52x52 in., $1.75 a set, reduced from $2.75.

TABLE LINEN

Bleached Irish damask, 67 in. wide; regularly sold by us as unusual value at 80c, now 70c yard.

NAPKINS

Silver-bleached German Napkins, soft finished; 22 in. square, $1 doz., from $1.25.

TOWELS

Bleached German Huckaback Towels; hemstitched ends; damask borders; 22x46 in., at 25c, from 35c. The best towels at 25c we have ever known.

Bleached German damask; both knotted fringe and hemstitched ends with openwork above hem; 24x50 in. and 22x45 in.; all-white borders; at 50c, from $1.

FANCY LINENS

Grass-bleached German Damask Buffet or Bureau Scarfs; hemstitched ends and sides:

18x36 in., 35c, from 65c; 18x45 in., 40c, from 75c; 18x54 in., 50c, from $1.

Fourth avenue.

Imported Lace Robes at Half

A baker's dozen of the richest, most beautiful Lace Robes we imported this season, are here today at one-half their original prices.

We have used them for display purposes; but it is less due to the fact that they show little traces of handling, here and there, than that we want to sell them at the beginning of the summer, that they bear this drastic price-reduction.

Materials used in their making are light blue taffeta silk, white and light blue chiffon, black and white nets. Garnitures are satin and velvet ribbons, hand embroideries, chenille, lace motifs, chiffon flowers, and glittering sequins. They will make the most exquisite of summer gowns for dress occasions.

Formerly $110 to $200; now $55 to $100

Broadway.

Rounding Up Boys' Suits

These are the mavericks—the waifs and strays of a season's selling. We're rounding them up, and branding them with new prices that are bound to result in finding new owners for them at once.

Of course, you won't find every size in every style or color of these Boys' Suits, but that's precisely the reason for the low price:

At $3, formerly $5 and $6
Sailor Suits, sizes 3 to 12 years, and Russian Blouse Suits, sizes 2½ to 6 years; of serges and cheviots, in various handsome colors.

At $3.75, formerly $5 to $8
Norfolk Jacket, Double-breasted Jacket and Single-breasted Jacket-and-Trouser Suits, of plain or fancy cheviots and serges. All sizes from 7 to 16 years in the lot.

Second floor, Ninth street.

Girls' Coats *Reduced a Third to a Half*

Reefers, in colors and white; three-quarter length and full-length coats, of black taffeta. All in the pretty styles of the present season, all handsomely made, and of just the proper weights to wear on cool days like yesterday. Sizes for 6 to 12 years; today

$7.50 each

reduced from $12 and $15.

Second floor, Ninth street.

Ribbons, *Little-Priced*

There is a sharp economy involved in these Liberty satin and satin taffeta ribbons. The secret lies in the fact that they're so-called "seconds."

But the slight defects won't impair their usefulness for summer sashes, trimmings and the like. And prices are much below regular:

Liberty Satin Ribbon

No. 12, 15c yard, instead of 22c.
No. 16, 18c yard, instead of 25c.
No. 22, 20c yard, instead of 30c.
No. 30, 25c yard, instead of 35c.
No. 40, 28c yard, instead of 45c.
4¾-inch, 35c yard, instead of 50c.
(Only twenty pieces of the last).

Mostly in white, cream, light blue and rose.

Satin Taffeta Ribbons

6½ inches wide, 30c a yard, instead of 50c. Mostly in pink, light blue and white. Thirty-eight pieces only.

Tenth street.

Framed Pictures *Reduced One-Third*

Pictures that many June brides will be glad to find among their wedding presents. Charming landscape subjects, matted, in modern frames, some with gilt ornaments. Sizes are 25x36 in., 25x46 in. and 32x42 in. Original prices were $7.50 and $8.50; today they are reduced to

$5 each

Picture Store, Fifth floor.

Summer SHOE SALE

The Great Mid-Year Economy Time -:-

In Shoes for All New York

Plans were made for this Summer Shoe Sale many months ago. Not only does it present the greatest varieties and the largest economies known in under-price shoe selling this year; but the offering is composed of the best merchandise ever presented in such a sale.

The larger portion of the many thousands of pairs of shoes now gathered here was specially made up for us during the otherwise dull periods of the year, in factories that make our regular lines.

The shoes are made of best leathers, on the newest lasts, in our own selection of complete sizes, with expert and careful workmanship throughout—yet at the lowest cost for which good shoes of equal quality were ever made.

The other end of the Sale is composed of shoes radically reduced from our own stocks; and among these are some most stirring offerings. Here are examples of the splendid bargains offered:

Men's Shoes at $1

That were originally $2, $3, $4 and $5. About 450 pairs—both Oxford and high shoes, in all shapes and leathers; but not in all sizes; mostly narrow widths.

Women's Boots at $1.50

Black kidskin, lace and button, made on the popular blunt-toe last, with patent leather tips; very flexible soles, with high opera heels; shoes that always sell at $3 a pair.

Women's Shoes at $1

That are worth $2, $3 and $4; mainly Oxford Shoes in Kidskin; nearly all sizes and widths to start with, but highest values are in narrowest widths; 600 pairs.

Women's Patent Leather Oxfords, $1.50

Just half price for these splendid summer shoes; welted soles, military heels, newest lasts.

Children's Shoes at 75c

Box calf, button, with stout soles and spring heels; a sprinkling of other sorts that were $1.50 to $2, to start with.

And there are a score of other stirring price-groups, including—

Men's Shoes

At $1.90—Men's kidskin lace shoes; welted soles, medium weight.

At $1.90—Men's patent leather lace shoes; welted soles, the popular lasts; shoes that usually sell at $3.50.

At $1.90—Men's velour and box calf lace shoes; medium weight, welted soles, stylish lasts. $3 value.

At $1.50—Men's Casco lace shoes; made on round toe-lasts with tips; sturdy, solid shoes, especially good for big boys. Worth $2.

At $1.50—Men's black kid lace shoes; made on full round toe-lasts with tips, medium weight, easy business shoes. Worth $2.

At $1.50—Men's box calf lace; medium weight lace; with tips. Sell at $2 regularly.

At $2.40—Men's fine grade box calfskin; single oak soles, welted and stitched. The sort that sells all around at $3.50.

At $2.40—Men's kid and box calf lace shoes; double soles; made on the college last with medium extension. Good $3.50 value.

Men's Oxford Shoes

At $2.40—Men's box calf Blucher Oxford and kidskin Oxford Ties, with welted soles of best oak leather. Usually sell at $3.50.

At $1.90—Men's kid, box and velour calf and patent leather Oxford Shoes. Also a lot of samples in all leathers. Usual $3. shoes for $1.90.

Women's Oxford Shoes

At $1.25—Black kidskin Oxford Shoes, made on the Diana last with Cuban heels, kid or patent leather tips. Usual $2 value.

At $1.40—Firm glazed kid Oxford Shoes made in English walking shoe style, with moderately thick soles and square heels, tips of kid or patent leather. Worth $2.

At $1.50—Very fine dark tan kidskin Oxfords in three styles, cool, easy and correct for country wear. These shoes usually sell at $3.

At $1.50—Black kidskin Oxfords, made on neat, slim lasts with Cuban heels, tips of kid or patent leather. Stylish and well worth a dollar more.

At $1.65—Kid Oxfords of fine quality, made with straight tips of kid or patent leather, flexible bevel-edge soles. Shoes that regularly sell at $2.50.

At $1.90—Enameled calfskin, Russia calf and black kidskin Oxford Shoes; made on lasts that are stylish, comfortable, and that fit properly, in various weights of soles and heights of heels. Values are $3, and nearly all sizes in each style; a splendid lot of shoes.

Women's Boots

At $2.60—Women's patent coltskin lace and button boots; dull kid tops, single soles of oak leather, welted and stitched; Cuban heels. High-grade Shoes, peers of any $4 shoes we have seen.

At $2.40—Women's kidskin lace and button boots, in half-a-dozen good styles; soles are of oak leather, Goodyear sewed; details of last, fit and finish equal to most $3.50 shoes.

At $2.20—Black kid boots, lace and button, with welted soles, medium extension; military heels, medium narrow toe-lasts. From a factory making a popular $3.50 shoe.

At $1.90—Black kidskin lace and button boots; broken lines and odd sizes from our Main floor stock. Original prices were $3, $4 and $5, and women with slender feet get sublimated bargains in this lot.

At $1.90—Kidskin button boots, in medium toes; lace boots in half-a-dozen styles, including advertised specialty lines that sold at $2.50 and $3.

At $1.60—Black kidskin lace and button boots; welted soles, various toe-shapes; a size out here and there, but a fit for most feet in the lot.

Girls' and Small Boys' Shoes

At $1—Girls' kid spring-heel boots, serviceable and good-looking; worth $1.50.

At $1.20—Calf and kid lace shoes, with full round toes and spring heels; worth $1.50.

At $1.40—Kidskin button shoes, fine quality, neat lasts, spring heels; worth $1.75.

At $1.50—Small boys' lace shoes, made on wide toe-lasts, with tips and heavy welted soles; worth $2.

At $1.60—Black kidskin button shoes; spring heels, solid oak leather soles, welted and stitched; worth $2.

Boys' Shoes

At $1.10—Boys' satin calf lace shoes, with heels; sizes 11 to 2. Sturdy and well made; worth $1.50.

At $1.30—Same as above, sizes 2½ to 5½; worth $1.75.

At $1.50—Casco calf lace shoes, made on comely and easy lasts; sizes 13 to 5½.

At $1.70—Boys' kid and calfskin lace shoes, with welted and stitched soles; sizes 13 to 5½, in half-a-dozen styles that sell at $2.25 and $2.50.

At $1.90—Boys' kid and box calf lace shoes, in four styles of the best lasts; sizes 2½ to 5½. Shoes that sell at $2.50 and $3.

Basement Shoe Store.

Formerly A. T. Stewart & Co.

JOHN WANAMAKER

Broadway, Fourth Avenue, Ninth and Tenth Streets.

"GET-RICH-QUICK" MAN BETRAYED OFFICIALS

Ryan "Was Sore Because Others Stood In with Post Office."

Had Paid Miller and Johns $4,500 for Immunity, but Fraud Order Came Nevertheless — Arrest of Johns in Indiana.

CINCINNATI, May 26.—John J. Ryan, the turf investment man whose confessions caused the arrest of D. V. Miller, assistant attorney in the office of the Assistant Attorney General for the Post Office Department at Washington, and of Joseph M. Johns, prosecuting attorney of Parke County, at Rockville, Ind., is here and explained to-day why he made his revelations. He said:

"I was sore because I heard others doing business like mine stood in with the Post Office Department by giving up $25,000, and I felt that those who were standing in with the department were behind the investigation so as to get me out of their way."

Ryan admits that he ran a "get-rich-quick" business at St. Louis some time before the Inspectors got after him. Later, he says, he was called to Washington. After returning from Washington to St. Louis last November, Ryan says he got a telegram from Attorney Johns of Rockville, Ind., that Johns could be of service to him with the department at Washington, and later Ryan and Johns met in Terre Haute. There, Ryan says, Johns explained how close he was to Miller and how Miller had accepted a $3,000 job in the Post Office Department at Washington, with the idea that the job had certain "trimmings" such as, Ryan says, Johns explained Ryan would be able to furnish.

Ryan declared Johns asked $5,000 to get from Miller a letter from the Attorney General's office showing Ryan was entitled to use the mails. Later Ryan says Johns came down to $2,500, and the proposition was accepted. A proposition to pay $2,000 for literature so worded it would pass muster if it was ever taken up in the mails was later accepted.

The following is the letter which Ryan says cost him $4,500. It was signed by George A. C. Christianey as Acting Assistant Attorney General for the Post Office Department, but in one corner are the initials "D. V. M." in Miller's handwriting, indicating that Miller dictated the letter, and, for that reason, the officials say there are no proceedings against Christianey:

Washington, D. C., Dec. 10, 1902.

Messrs. John J. Ryan & Co., Fourth and Locust Street, St. Louis, Mo.:

Gentlemen: Your attorney has requested that you be informed of the decision in this office in relation to your case, which has been pending before it since Nov. 11, 1902, and in accordance with said request I beg to inform you that the information desired, as indicated by certain written questions propounded to you at the time of the hearing and your answers thereto, were furnished by you to the Post Office Inspectors Nov. 28 and 29, 1902. Said Inspectors have filed their report with this office, which report shows that you have furnished the information desired and were complying with the promises and agreements contained in your letter to this office Nov. 11, 1902. If you have, since Nov. 29, 1902, complied with your promises and agreements contained in your letter of the 11th ultimo, and will continue to do so, no further action will be taken by this office and your case will be closed. Should this office at any time in the future receive satisfactory information that you are not complying with the agreements in said letter contained, then such action will be taken as the circumstances demand and the department deems proper. Yours respectfully,

G. A. C. CHRISTIANCY,
Acting Assistant Attorney General for the Post Office Department.

Ryan asserts Johns delivered the letter and afterwards gave to him Dec. 16. Ryan says he gave Johns $1,100 cash and checks dated Dec. 17, one for $2,000 and one for $1,400. Then, Ryan says, everything went along smoothly until Feb. 9. A week later a fraud order was issued against Ryan, and Ryan says an effort for another shakedown was put on foot, but he would not stand for it. He says he received more telegrams from Johns.

No warrant will be issued for Ryan, who has not only made a full statement to the Inspectors, but also furnished copies of letters and telegrams. The originals of all telegrams and letters between Ryan and Johns and also those of Washington officials are here in the hands of the Post Office Inspectors, who claim therewith to have a complete chain of evidence for District Attorney Bundy to present to the next Federal Grand Jury.

Ryan says he was told that if he put up $25,000 for a certain Senator the Postal Department would stand by him, but that he declined the proposition.

Ryan operated his "get-rich-quick" turf investment concern from here and from St. Louis, and ran Winter races at Newport, Ky.

Other warrants have been issued as a result of the investigation of the Post Office Inspectors, W. J. Vickery of Cincinnati and R. L. Fulton of St. Louis.

TERRE HAUTE, Ind., May 26.—Joseph M. Johns, who is charged with complicity in the Miller-Ryan postal scandal, was arrested at Rockville last night and was arraigned before United States Commissioner Biggins at noon. He gave bond for $1,500 for his appearance before Federal Judge Anderson at Indianapolis, June 25. His bond was signed by several citizens of Rockville, who accompanied him to this city, but he refused to make any statement. The warrant under which he was arraigned charged conspiracy to receive personal compensation for services to divers persons in which the United States was interested.

WASHINGTON, May 26.—United States Marshal Henry C. Pettit, at Rockville, Ind., to-day notified the department by telegraph of the arrest of Joseph H. Johns, the man charged with conspiracy in the alleged bribery of Daniel V. Miller, the assistant attorney for the Post Office Department, who was arrested last night. Johns will be tried with Miller at Cincinnati. Their cases will be presented to the Federal Grand Jury which meets there Oct. 6. According to evidence in possession of the postal authorities Johns received $4,500 as a result of the decision of Acting Assistant Attorney General Christianey that the Ryan Turf Investment Company was entitled to use the mails. Miller was an assistant of Christianey. The authorities here say that Cobrey was not an attorney of the Ryan concern, but has been a lifelong friend and political associate of Miller. The exact division of the $4,500 is not known.

The checks which figure in the alleged payments to Miller and Johns, which are in the possession of the department, are for $2,400. They were supplemented with a cash payment of $1,100. The checks are signed by the Ryan concern and made out to Johns's order and indorsed by him. Ryan has agreed to be a witness for the Government. He has furnished the department with all the information in his possession, including the documents. Miller left today for Terre Haute, Ind.

While the department cannot guarantee Ryan immunity, it will put his service in turning State's evidence in the best light before the court. Miller had charge of the investigation of the Ryan case and prepared the letter which Acting Assistant Attorney General Christianey signed. The decision in the Arnold case, which served as a precedent and whose language it followed, was signed by Assistant Attorney General Tyner, Dec. 4.

The case of the Arnold Company, the turf investment concern, which was responsible for the first charges against the office of the Assistant Attorney General, and which, despite the adverse report of Post Office Inspectors, secured a favorable decision from the office, is still under investigation.

OFFICIAL'S QUEER CONDUCT.

Indications That Mr. Christianey Was a Tool in the Hands of Designing Post Office Men.

Special to The New York Times.

WASHINGTON, May 26.—There is a disposition to impugn the official conduct of G. A. C. Christianey, who was Daniel V. Miller's superior in the law office of the Post Office Department, and whose duty it became to sign the opinion which the former agreed to procure for the get-rich-quick people.

Miller could not have delivered the opinion had it not been for the act of Christianey. There is, however, no apparent intention on the part of investigating officials to press the case against Christianey. They say he was putty in the hands of designing men, and they add that this is not the first instance of his subservience to persons engaged in working crookedness in the legal bureau. In this connection they refer to the deal by which only part of the papers in the case of the Inspectors in the Home Co-operative Company of Kansas City reached the Department of Justice. Christianey wrote the opinion in that case. Gen. Robb revised it. The reports of three Post Office Inspectors declared the Home Company was a fraud and imposition on the public, and as a financial proposition was impossible. The concern also violated the lottery laws, and the actuaries in the department so reported. Christianey certified to the Department of Justice the twenty typewritten pages which showed that the company violated the anti-lottery laws, but the three reports showing the concern was an impossible financial scheme were pigeonholed until the investigation into the methods of the department unearthed them.

Christianey's action as assistant to Gen. Tyner in recent months is also mentioned as something that may be explained on the theory that Christianey was a weak fellow, dominated by men of stronger minds. During Gen. Tyner's absence from duty on account of illness, Christianey was in control of the bureau. Tyner's name was signed to the order in the Arnold & Co. Turf Investment Company. Christianey wrote the order in the Ryan & Co. case, for which Miller and his accomplice received $4,500. When the Kansas City Co-operative case was heard Christianey presided one day and Tyner the next.

So it has been throughout. Thousands of dollars have been paid by numerous concerns to protect their interests, but there is nowhere proof that Christianey ever received a share of the boodle. Yet, when the charge of irregularity against the legal bureau of the department was filed, more than a year ago, Christianey seemed to resent the complaint even more than Gen. Tyner. Christianey is the Post Office puzzle. The investigating officials seem to prefer to rate him stupid rather than clever.

He wrote an opinion and turned it over to a subordinate, who sold it for $4,500.

He sat in his private office and permitted two women to open a safe which contained the office records and march off with them, and never once protested, and when asked why he did not notify the Postmaster General he explained that he was afraid of one of the women.

He wrote a letter giving Harrison J. Barrett a certificate of character and a long interview defending the opinion of the department in the turf investment companies.

After doing all this he asked for a leave of absence pending an investigation, and made it known that he expected to be placed at the head of the bureau after he had been vindicated.

FIBRE EXHIBIT AT ST. LOUIS.

Philippine Islands to Make a Display Which is Expected to Result in Vast Trade.

Special to The New York Times.

WASHINGTON, May 26.—From a preliminary outline of the work that is being done under the direction of Dr. Gustave Niederlein of Philadelphia, who is the Special Commissioner for the Philippine Islands to prepare an exhibit for the St. Louis Exposition, it is promised that the exhibit of the fibre industries of the islands will be remarkable for its completeness and wonderful for the variety and importance of the articles shown. He predicts that within five years after this country becomes acquainted with the fibres that can be produced in the archipelago a vast trade in that article will spring up.

The Exposition Board for the island pays all expenses for the shipments to Manila, and the whole exhibit when assembled there will be sent to this country at the expense of the Island Government, which has appropriated $500,000 for the purpose. The exhibit of fibres for St. Louis will embrace a large number of photographs showing all the textile plants in growth and the processes of stripping and decorticating the fibre and weaving it. There will be a large herbarium, representing the whole range of botanical specimens in this line, and a full collection of fibres in various stages of manufacture.

All sorts of manufactured fabrics from vegetable fibres will be shown, from the coarsest burlaps and rattan mattings to the wonderful laces for which the Filipino women are famous.

The more common commercial fibres of the island—vis, abca, maguy, ramie, cotton, pandan, nipa, and rattan—will be represented by a large collection, showing all the different commercial grades, the amount of fibre produced by a single plant, the amount produced on a given area, and the different qualities produced by all the different methods of extraction.

There will be shown coarse nettings, such as nets and hammocks; cordage; threads, yarns, cords, lines, and twines; ropes and cables, and there will be a large collection of the different varieties of rattan and rattan products.

All sorts of spinning products and brush-making materials, basket stuffs, hats, ramie stuffs, sandals, street-sweeping rolls, nipa huts, and many similar articles will be included.

MAY BE CRUSOES IN MINDORO.

Search Made for White Colony Said to Have Long Existed on the Island.

WASHINGTON, May 26.—Manila newspapers which have just reached the War Department contain an interesting account of an expedition that has gone into Mindoro, "ostensibly," one newspaper puts it, "to explore the country, but in reality to search for a white colony which it has long been claimed lives in the interior of the island." According to this same account "numerous statements have been made by reliable persons, most of whom are officers in the service, that the white colony exists, and they declare that they have evidence to prove the name." The colonists are characterized further as a roving band which does not remain in one place.

The expedition is headed by Gov. Offley and is accompanied by a detachment of constabulary. A previous expedition failed to penetrate the interior of Mindoro and was obliged to turn back.

REGULARS TO PARTICIPATE.

Troops in New York Harbor to be Present at Dedication of Sherman Monument.

WASHINGTON, May 26.—Orders received at the War Department from headquarters of the Department of the East direct participation by troops of the army in New York Harbor in the ceremonies attending the dedication of the Sherman Monument, at Fifth Avenue and Fifty-ninth Street, New York City, May 30.

The troops will consist of the band and Companies B, F, G, and H, Eighth Infantry, Major R. F. Ames, Sixteenth Infantry, at Fort Slocum, commanding; two companies of Coast Artillery from Fort Hamilton and two companies of Coast Artillery from Fort Wadsworth, the artillery to be commanded by Major L. H. Walker. Col. W. E. Dougherty, Eighth Infantry, will command all the United States troops ordered to participate. The troops will form in Washington Square at 8:50 A. M., on the west side of the roadway.

NEW WANAMAKER STORE.

Plans Show Fourteen-Story Structure Which Will Cost $3,100,000.

Plans for the new retail store that is to be erected by John Wanamaker on the block bounded by Broadway and Fourth Avenue, Eighth and Ninth Streets, just south of his present store, have been submitted to Building Superintendent Thompson by Architects D. H. Burnham & Co. of Chicago and this city.

The plans comprise a set of sixty-two large drawings in colors, setting out in minute detail the elaborate exterior and interior decorative work, and a very complete system of electric lighting, which is to be one of the features of the new building. They show that the structure will be fourteen stories in height, rising 217½ feet above the curb level, fronting 188 feet on Broadway, 187 feet on Fourth Avenue, 337 feet on Ninth Street, and 330 feet on Eighth Street.

On the second floor there will be a large music hall for the entertainment of visitors to the building. The facades will be of Bedford stone for the first three stories and of ornamental terra cotta for the eleven upper stories. There will be exterior fire escapes of ornamental iron. All the elevators, of which there will be a large number, will be of fireproof construction. There is also to be installed a complete fire-extinguishing apparatus. The building is to cost $3,100,000, and the specifications accompanying the drawings state that the construction work is to be under the supervision of W. L. Lewis as Superintendent.

AN UN-STAR JULIET

Miss Eleanor Robson and Acting of the Old School.

The Romeo of Kyrle Bellew, the Mercutio of Eben Plympton, and the Nurse of Mrs. W. G. Jones.

There have been times of late, and the so-called all-star production of "Romeo and Juliet" at the Knickerbocker marks one of them, when the fortunes of the Shakespearean drama seemed weighed down by an incubus. On all sides one hears of the decline of the drama and of the disuse of the classical repertory. Honest folk are warned to keep away from the theatre as from a pest hole. But let any moving spirit dare to produce one of the great masterpieces of the language, and those who have been the loudest and the most incessant in the prophecy of despair are the first and the most vehement to overwhelm him with obloquy and scorn. The epoch that is closed holds the present in a whip row. Whether one attempts good, bad, or indifferent, and whatever one achieves, the glories of the day that is dead rise and smite him.

Let us not be unfilial to the past that has fathered us. No doubt it possessed many and sound traditions, whereas we have few or bad ones. The best of its actors were half a head above the best of ours. It had a stock company or two capable of giving an admirable ensemble performance and incapable of the philistinery of an all-star cast. But are wisdom and truth buried in the graves of the fathers? We think not, and we think that any candid observer who will go this week to the Knickerbocker will see that it is not.

The past is not yet so dead but that the gods of our fathers may still be seen there—in clay images, perhaps, but still in a form that their bards recognize and acclaim with the burning of incense. One hears the cast described as the inadequate support of the Mercutio of Mr. Eben Plympton, as the inconspicuous satellites to the sun of Mrs. Jones's Nurse. All honor to these well-schooled and legitimate artists. One wishes that there were many such. But when they are taken as an embodiment of the past that is crushing the present they give us pause. They have the great advantage of knowing the stage, of living and breathing in the routine of their art. They know how to read their lines. They know what the requisite note is, how to strike it forcibly, how to sustain it. That they should be false, or in any way bad, is impossible.

But are they positively good? It may be doubted. Let any one watch the mood of the Nurse under the rough bantering of Mercutio. The lines plainly call for the hysterical flare of an old wife's rage. Mrs. Jones renders the outward lines and flourishes of this, but her passion does not for one moment burn into incandescence. It is much the same with the death of Mercutio. That mingling of ironic jest and mortal agony need not be described. It is deep as a well and wide as a church door. Mr. Plympton goes creditably through the lines, and the well established business. But Mercutio neither lives nor dies to us. One gets the effect of gasp and gasping agony, of the clewing of swords and spitting them out. But does one feel after all that Mercutio's dead? The ritual is perfect, but art in more than a ritual. It gives the sensation of life, or it is nothing.

Mr. Kyrle Bellew is far more expert in the ritual than the few actors just named, and has far greater natural gifts, but the fact that he is cast for Romeo has hedged him off from such praise. In the byways of art you can pass off chromos for the real thing, but in respect of the great master creation the attempt is dangerous, and yet a good chromo is so infinitely better than a bad original! Even a member of the old guard is forced to throw up his hands. Alas! poor Chromeo!

These examples are not unfair. Well do we remember the troupe of such actors with which Booth surrounded himself. The company of the late Augustin Daly—the last stronghold of the old school—was full of players who acted by the book of arithmetic. But the number of those who were able besides to infuse life and spirit into that book was never large. Nevertheless, such acting is made much of, while the one touch of life in the production is scouted or damned with faint praise. The Juliet of Eleanor Robson had many of the faults the rest had not; but it was no dead replica; it was at its worst a living being.

Miss Robson has the form, the eyes, and the brow to suit the part, but her lower face is of an irregularity better fitted to character acting, keenly intelligent though it is. And her rendering of the part was in harmony with her physique. In certain of the greatest passages, as in the first balcony scene and the potion scene, there were moments when she melted into the broad, impassioned poetry, the deep woe, and grisly terror of the lines she was uttering. Seldom or never of recent years has an actress risen to the heights so unmistakably. But not once was the effect sustained.

Her restless intelligence stepped in to mar all. The melody of a famous line was broken for the sake of illustrating it by kissing a rose; the end of an ecstatic love scene was let down into paltry comedy while Juliet in the balcony and Romeo below kissed the ends of a scarf. A glance of sepulchral horror was interrupted to throw some phrase into vocal prominence. This will never do.

It is commonly called playing for points. To the artist of mature intelligence, and above all to the artist of sincere feeling for his art, nothing is more abhorrent. The reason is that which has just been suggested. The effect of the point is to call attention from the great dominant mood of the part to the unmeaning detail, from the poetry of the lines and of the character to the personality of the actress.

It has been said of Miss Robson's Juliet that, for all its prettiness, it reaches no fullness of absorbing passion, strikes no depth of fateful tragedy. This is sadly true, but it would be more just to say that she destroys the possibility of such effects by aiming at the little obvious effects by the wayside. The ripe actor knows that most of the battle has already been won by the dramatist. The most one has to do is to forget one's self and live in the music and the meaning of his lines. The more sure an actor is of himself the more he trusts Shakespeare.

The failure of the actors in the all-star "Romeo and Juliet" to give an adequate performance has been made a text for a sermon against a repertory theatre, such as has been proposed. It is with equal reason, and perhaps with greater reason, to be cited in favor of it. Assuredly no band of highly competent Shakespearean actors now exists, either of the old school or of no school, so that the beginning would be hard.

But the force that once brought such actors into being can do so again, and that force is even so simple a thing as constant experience under intelligent guidance. Surely Mr. Greet is not the only man among us who is both a scholar and an artist of the theatre. Or if he is, why not engage him to take in hand our best young blood and train it up in the way it should go?

NOTES OF THE THEATRE.

Virginia Earle, who was last seen on Broadway in "The New Yorkers," yesterday signed to go with the Shuberts.

Sam Maurice announces a burlesque on "Julius Caesar," with himself in the title rôle. He will introduce the incident where Caesar thrice refuses the imperial crown.

Mabel Taliaferro, who has won the reputation of being one of the best child actresses of Broadway, celebrated last week her sixteenth birthday, and thereby placed herself beyond the pale of the Gerry society. This is a matter of no small satisfaction to her, she having had considerable worry because of her years. Only last Winter she was prevented from playing at the Princess with Louis Mann because of the interference of the society.

RUNAWAY CAUSES PANIC.

Men, Women, and Children Flee Before Horses Which Wreck a Hotel Entrance.

A spirited team of horses belonging to the Lorillard Refrigerating Company of Manhattan, and driven by William Stort, while standing in front of 28 Broadway, Williamsburg, yesterday afternoon, became frightened at an elevated train and started on a rush along Broadway toward the Twenty-third Street Ferry house. At the time the street was filled with men, women, and children, many of whom narrowly escaped being knocked down. The wagon struck against an iron pillar of the elevated railroad, and then the team swerved to one side and dashed toward the front entrance of the Minden House, at Kent Avenue and Broadway.

The front doors, marble floor, and ornamental chandeliers were all wrecked. At the time the Café was filled with customers, and considerable excitement followed. There was a rush for the other doors to escape but when it was seen that the team was unable to pass through the doors, they soon became calm. Policeman McKinley of the Bedford Avenue Station seized the horses before they could do any other damage. Both horses were badly cut with the broken glass.

PRACTICAL JOKE IN COURT.

What a Lawyer Found in the Purse of a Man Under Examination in Supplementary Proceedings.

John Wellington Irving, an advertising agent, who lives at the Cadillac Hotel, indulged in a practical joke yesterday while undergoing an examination in supplementary proceedings in the City Court. Everybody saw the point of the joke with the exception of Maurice Marks, the attorney who was conducting the examination.

Irving had just declared that he had less than 50 cents in his possession, and willingly handed over his pocketbook to Mr. Marks when the latter demanded it. Mr. Marks looked into the pocketbook and then looked up with a startled expression.

"You said you had but 50 cents!" he exclaimed.

"That's right," responded Irving.

"I see a five-hundred-dollar bill here," announced Marks.

"Is that possible?" said Irving in mock alarm.

Marks took out the bill, which had "$500" on the outside.

"Open the bill," said Irving.

Mr. Marks did so, and revealed an advertisement. He resumed the examination after he had persuaded those present to stop laughing.

Irving was examined as to his ability to pay a judgment for $110.16 recovered against him by Leon Abbett, a son of ex-Gov. Abbett of New Jersey. Irving works for a theatre programme concern, and for ten years has lived at the Hotel Cadillac. He said he did not even know where the Tenderloin was. Irving denied that he owed any money to Abbett. He declared the original amount claimed, $100, was the balance due on a fur overcoat he had bought of a furrier who failed, and whose paper passed into Abbett's hands. The furrier had two notes of $50 each from Irving, but the latter said he had paid the notes by some advertising work he had done.

The examination was closed without discovering any assets belonging to Irving.

FIVE DOGS MANGLE A BOY.

Romp with a Mastiff Pup Ends in Savage Attack When Four Fox Terriers Appear.

Special to The New York Times.

LAKE HOPATCONG, N. J., May 26.—Samuel K. Hecker, the nine-year-old son of Arthur Hecker, a New York lawyer, was attacked and terribly mangled yesterday afternoon by five dogs while playing in front of his Summer home here.

The boy had been romping on the lawn with a big English mastiff puppy belonging to a neighbor. The romp ended in a wrestle in which the puppy was the victor. As the mastiff stood barking over his fallen playmate four fox terriers belonging to another neighbor rushed up and sprang upon the boy. He thought at first they were in a playful mood, but soon found they were in earnest. Then he screamed for help, but his voice was drowned by the barking of the dogs.

In an instant the boy's clothing was torn to shreds. The dogs bit and tore at his legs, arms, and hands, and tried to get at his throat. The mastiff stood for a moment as if surprised at such rough play, then, excited by the scream of the child and the furious yelps and growls of the terriers, he, too, joined in the attack. He sent his fangs into the boy's thigh and was shaking him like a rat when help arrived.

Neighbors who heard the barking of the dogs supposed they were attacking some animal and came to see the trouble. The beasts were beaten off and the little boy was carried into his home. He was unconscious. Dr. L. Raymond, the family physician, succeeded in reviving the child to consciousness and dressed his wounds. The worst injuries were those inflicted by the teeth of the mastiff, which penetrated deeply.

Car Transfer Advertising Suit.

An injunction pending trial was granted yesterday in the Supreme Court by Justice MacLean against the Dry Dock, East Broadway and Battery Street Car Line restraining the company from allowing the Railway Advertising Company to use the backs of the street car transfers issued by the line for advertising purposes. The injunction was issued at the request of Thomas F. Gilroy, Jr., as attorney for his brother, John J. Gilroy. Mr. Gilroy contends that by his contract with the line, which does not expire until May 31 of next year, he is entitled to all the advertising privileges of the line. He declares that the advertising privileges on the backs of the transfers are worth upward of $60,000 a year.

$25,000 for Accident on a Car.

Phillip L. Smith, a stock broker, yesterday secured a verdict for $25,000 damages against the Metropolitan Street Railway Company after a trial before Justice Amend and a jury in the Supreme Court. The recovery was for personal damages received while Smith was riding on a street car going up West Broadway on July 26, 1899. A truck swung into the street car. The pole of the truck went through a car window and struck Smith, all but impaling him. The defense was that the truckman, and not the car company, was liable for the damages.

Philippine Overprinted Stamps.

The Postmaster General has ordered that on and after Oct. 1 United States postage stamps overprinted "Philippines" shall not be accepted for postage on matter mailed within the United States, and United States postage stamps without the Philippine overprint shall not be accepted for postage in the Philippine Islands.

Pere Marquette Railroad Extension.

Special to The New York Times.

LAPORTE, Ind., May 26.—A three-million-dollar mortgage was filed to-day with J. N. McCurdy, Recorder of Laporte County, by the Pere Marquette Railroad Company, in favor of the Eastern Trust Company of New York and Charles M. Jesup, as trustee, to provide the money necessary for an extension from New Buffalo to Hammond and the securing of a terminal in Chicago. The statement is made that the contract for the construction of the branch, which will be forty-six miles long and will pass through Berrien County, Mich., Laporte, Porter, and Lake Counties, Ind., and Cook County, Ill., has been let to the Marquette Construction Company of New Jersey.

Norfolk and Western Changes.

The Norfolk and Western Railway changed its schedule May 24. One important change is the addition of a train on the Clinch Valley Division, making two daily passenger trains between Bluefield and Norton. Another change is that the sleeper heretofore running between Norfolk and Roanoke will be run to Radford, and the train carrying this sleeper will leave Norfolk at 8:15 P. M. instead of 7:50 P. M.

Waltham Watches

The name is a guarantee.

"The Perfected American Watch," an illustrated book of interesting information about watches, will be sent free upon request.

American Waltham Watch Company, Waltham, Mass.

FROM Ocean to Ocean, from Canada to the Gulf—everywhere — and always, American Hosiery Underwear may be had.

At retail everywhere
AMERICAN HOSIERY CO.
Wholesale only at
108-110 Franklin St.
Underwear booklet on request

Go Kodaking Decoration Day

Get the Kodak now—and be familiar with the use of it. Kodaks are to us an important business study. We have the latest Eastman models, special lenses, freshest films, developing machines—everything to insure best results.

Amateurs, especially beginners, will find our service intelligent and genuinely helpful, while our prices are not one penny higher than the very lowest obtainable in New York or elsewhere.

"Everything in Leases."

HAHN J. W. & Geo. W. Hahn, **26 East 23d St.**

Only one store—Opposite Madison Sq. P. O.

WELCHS GRAPE JUICE

Buy a quart or pint bottle of your druggist or grocer and know of the delicious, health-giving qualities of Welchs Grape Juice. As a beverage pure and simple, it is unequalled.

Take a small glassful when tired and exhausted. Use it on the table.

Welch Grape Juice Co., Westfield, N. Y.

SHUR-ON-ON FOR SURE

Wearers of the "SHUR-ON" Eyeglasses are the only ones who can boast of the comfort of old-fashioned spectacles coupled with the elegant appearance of modern up-to-date eyeglasses at moderate cost. Aluminum "Shur-On" Calendar free.

Paul A. Merkowitz

THE FIFTH AVENUE OPTICIAN.

Fifth Ave., cor. 38th Street

VIAU'S

ABDOMINAL CORSET.

Especially adapted to stout figures. Reduces the abdomen and gives the desired straight front effect. The lower part of corset is soft, with lace at each side. Made in any length as ordered. We also make corsets for the deformed, which, by means of a patent spring, overcome any deficiency and give a graceful appearance. Perfect fit guaranteed. Send for circular, showing all styles of corsets.

PROF. VIAU

Fitting Parlors.
69 W. 23d St., N. Y. Take elevator.

WACHTER BEGINS CONTEST.

Republican Candidate for Mayor of Baltimore Takes Recent Election Into Court.

BALTIMORE, May 26.—Representative Frank C. Wachter filed a petition to-day asking for a recount of the ballots in the recent municipal election, the returns of which gave Robert M. McLane an apparent plurality of 569. Mr. Wachter alleges that there were irregularities in every ward and precinct in the city and if a recount were made the result would show that he was elected to the Mayoralty by a comfortable majority.

Judge Phelps of the Superior Court signed an order requiring Mr. McLane to show cause by June 13 why the petition for the taking of testimony in the contest should not be granted.

ODELL DINES WITH PLATT.

The Governor Says Strong, Energetic Man Should Succeed Morris.

Gov. B. B. Odell, Jr., dined with Senator Platt at the Fifth Avenue Hotel last night. The Governor will remain in the city to-day, and it is possible that he may take part in the George R. Sheldon dinner later in the week.

The Governor was in excellent spirits, mainly the result of information that his sick daughter, who had greatly improved when he left home, was still better and the doctors had promised she would soon be able to be outdoors. Asked about the political situation, the Governor said:

"Really, there is nothing to say. So far as I can see there is no cause for complaint."

"What about a successor to Robert C. Morris as President of the County Committee?" he was asked.

"I suppose that matter will work itself out," he replied. "We need a good, strong, energetic man, and I suppose one will be found. Senator Platt and myself are agreed on that proposition."

State Hospital for Crippled Children.

A committee of the Board of Managers of the New York State Hospital for Crippled and Deformed Children, now situated at Tarrytown, for which $50,000 for a new site has been appropriated by the Legislature, has under consideration several sites, all situated in Westchester County. This committee is composed of J. Adriance Bush, George Blagden, Jr., and Dr. Newton M. Shaffer. Although this work was only incorporated three years ago, over 400 applications for admission to the institution are on file.

Saks & Company

Broadway, 32d to 34th Street

Summer Shirt Waists.

The models and fabrics are varied enough in effect and design to be thoroughly representative of all that is new in this season's waists. The prices are exceptionally low.

Waists of White Dimity Lawn with colored figures; full front, French back, full sleeves; stock collar and tie. At 75c

Waists of Madras, in pink, blue and black or white stripes, full front, French back; tab collar and fancy studs. At 98c

Waists of Black Lawn, with front of hemstitched tucking, tucked back, full sleeves. At 98c

Waists of White Madras, various patterns; full front, French back, full sleeves, tab collar. At 98c

Waists of White Lawn, fancy tucked front with medallion of embroidery, round yoke of lace and embroidery, tucked back, collar and cuffs. At $1.25

Waists of White Damask in dainty patterns; full front, French back, full sleeves; tailored effect. At 2.50

Waists of White Persian Lawn, with front of wide plaits and fine embroidery insertion, tucked back and sleeve; embroidery collars and cuffs. At 2.50

White China Silk Waists with fancy latticed yoke of fine tucks and lace; tucked back, sleeves trimmed with tucking and lace; trimmed collar and cuffs. At 2.75

Infants' and Children's Apparel.

(THIRD FLOOR.)

The problem of keeping the little tots immaculately clean evolves itself into a mere choice of any of the following garments. They are inexpensive yet unusually dainty and serviceable.

Children's White Lawn Dresses, French Waist, with trimmings of hemstitching and embroidery; 1 to 4 years. At 50c

Children's White Lawn Dresses, hemstitched hem, and five hemstitched box plaits on waist, front and back; 1 to 4 years. At 69c

Boys' Dresses of Lawn, with three box plaits front and back, neck and sleeves finished with insertion and edge; 1 to 2 years. At 98c

Children's Princess Dresses of Sheer White Lawn, with tucked circular yoke, neck and sleeves finished with Valenciennes Lace; 2 to 4 years. At 79c

Children's Gingham Guimpe Dresses, French waist effect, square cut yoke of white tucked lawn, edged with embroidery, fancy stripes; 1 to 4 years. At $1.25

Children's Chambray Dresses, Mother Hubbard effect, square yoke insertions of embroidery, hemstitching and French knots, trimmed with ruffle of embroidery; colors pink or blue; 1 to 4 years. At $1.98

Children's White Lawn Guimpe Waists, square yoke of cluster hemstitched tucks, trimmed with embroidery; 4 to 14 years. At 45c

Children's White Lawn Guimpe Waists, prettily tucked and trimmed with embroidery; 2 to 6 years. At 75c
8 to 14 years. At 85c

Underwear for Misses and Children.

Children's Muslin Night Dresses, square yoke of hemstitched tucks, or with insertion of embroidery and tucks; 2 to 14 years. Special at 50c

Children's Cambric Night Dresses, square yoke of lace insertions and tucks. Special at 75c

$25 To Colorado and Back

from Chicago July 1 to 10. Return limit August 31. Via the

Chicago, Milwaukee & St. Paul Railway

Thro' train service from Chicago to Denver. A vacation among the Rockies will be a good investment in health and strength and contentment. Moderate charges at hotels, boarding houses and ranches.

Complete information on request.

W. S. HOWELL, G. E. A., 381 Broadway, New York.

Arnold, Constable & Co.

Men's Summer Neck Wear.

English Silks, Indigo, Black, White, and India Persians.

Grenadines, in New Weaves and Colors.

Two-inch Reversible Derby Four-in-Hands,

English Club Ties,

50c.

Broadway & 19th Street.

B.K.C.

RIGHTLY MADE.

It is not enough for Sack Suits to merely look right; they must be well made to hold their shape. Ours are as right as can be.

$12.00 to $30.00.

Fancy Cheviots, Worsteds and Serges in blue and black. Straw Hats for $1.00.

Browning, King & Co

COOPER SQUARE WEST (OPPOSITE COOPER UNION.)

BROOKLYN: FULTON STREET AT DE KALB AVENUE.

Open Saturday Evenings Until 10 P. M.

INJUNCTION BEAT BLUES

Jockey Club Stakes Produced a Queer Upset for Bettors.

Arrahgowan Won the Amateur Cup, for Gentlemen Riders, in a Close Finish at Morris Park.

Savage bettors said cruel things about the celebrated race horse Blues on the return trip from the Morris Park track yesterday, but the opinions expressed by the public at large were mild and watery in comparison with the views set forth confidentially by that famed animal's owner, Frank Farrell, when Blues straggled home last in the race for the Jockey Club Weight for Age Stakes, at a mile and a furlong over the Withers course. Only Injunction and Girdle opposed him yesterday, and for seven furlongs of the race Blues seemed to realize the soft spot he had found, for he was far out in front, running away from his field for that distance. Then Fuller, who rode him, made the mistake of trying to steady him, and at the head of the stretch Blues retaliated by trying to stop. Girdle went up to him first, and seemed to be winning, but her effort told on the filly at the end, and Injunction then went on, and, ridden out, beat her by a length, with Blues last, a length and a half away. Blues worked out the handicap distance, a mile and a quarter, finishing in 2:11 3-5, a move that still may give him a chance for the Brooklyn, if his rider then will only let him race in his own way.

The second feature of the afternoon was the race for the Amateur Cup, one mile, with gentlemen jockeys riding the six starters. The contest was a close one at the finish, Arrahgowan, at 20 to 1, ridden by Mr. Taylor, winning by a half length from McWilliams, who was a head before the favorite, Knight of the Garter. In the second race, the colors of W. K. Vanderbilt were carried in a race for the first time in the East by Thoughtless, who started favorite, but Thoughtless was not quite good enough and finished third to Ink. In the hurdle race, first on the card, Victor was carried against a jump and had his leg badly torn. Hunt, on Gould in this race, rode in such sluggish style that the Stewards of the National Steeplechase and Hunt Association suspended his license pending investigation. Summaries:

FIRST RACE.—Hurdle race for four-year-olds and upward, non-winners of a hurdle race or steeplechase at the Morris Park meeting, special weights, with penalties; one mile and three-quarters over seven flights of hurdles.
M. J. Maloney's Ounet, ch. g., 6 years, by Conrad-Lucy P., 158 pounds, (Sanger,) 11 to 20 and out.......... 1
W. C. Hayes's Draughtsman, br. g., aged, 160, (Mr. Harris,) 12 to 1 and 5 to 1.......... 2
I. N. Megargee's Victor, br. g., 5, 154, (Hayden,) 20 to 1 and 3 to 1, (coupled with Blacksmith as Megargee's entry).......... 3
Time—3:21¼. Won ridden out by three parts of a length, five lengths between second and third. Gould, Blacksmith, Moroton, and Gibson Light also ran. Value to the winner, $650. Winner trained by owner.

SECOND RACE.—For maidens three years old and upward, special weights; six furlongs on the Eclipse course.
Thomas Monahan's Ink, blk. c., 3 years, by Hermence-Flutter, 110 pounds, (Bullman,) 11 to 5 and 3 to 5.......... 1
G. A. Muller's Pipe, ch. g., 3, 107, (Gannon,) 5 to 1 and 6 to 5.......... 2
W. K. Vanderbilt's Thoughtless, br. f., 3, 105, (T. Burns,) even and 2 to 5.......... 3
Time—1:15. Won easily by four lengths, two lengths between second and third. Northern Light, Bellgardo, and Knockabout also ran. Value to the winner, $780. Winner trained by G. Butler.

THIRD RACE.—For three-year-olds and upward, non-winners of $900, special weights, with penalties for winners in 1903; last seven furlongs of the Withers mile.
F. S. P. Randolph's Red Knight, ch. c., 3 years, by Knight of Ellerslie-Bella Daly, 98 pounds, (Gannon,) 9 to 10 and 1 to 3.......... 1
James R. Keene's Futurita, b. f., 93, (Waugh,) 8 to 1 and 2 to 1.......... 2
The Prospect Stable's Joe Cobb, br. c., 3, 98, (Fuller,) 6 to 1 and 8 to 5.......... 3
Time—1:26¾. Won easily by five lengths, a length and a half between second and third. Colonsay and Duke of Kendal also ran. Value to the winner, $780. Winner trained by C. Houghton.

FOURTH RACE.—The Amateur Cup, high-weight selling race, for three-year-olds and upward, to be ridden by gentlemen riders qualified under the rules of the National Steeplechase and Hunt Association and the Canadian Hunt Club, special weights, selling scale from $2,500 down to $1,500; one mile on the Withers course.
G. C. Morrison's Arrahgowan, br. g., 4 years, by St. George-Press Onward, 143 pounds, (Mr. Taylor,) 20 to 1 and 5 to 1.......... 1
T. S. Manuis's McWilliams, ch. g., 5, by Bolero-Jennie Yates, 146, (Mr. Kerr,) 9 to 5 and 1 to 2.......... 2
F. S. P. Randolph's Knight of the Garter, b. h., aged, by Knight of Ellerslie-Dearest, 148, (Mr. Mathers,) even and 1 to 3.......... 3
Time—1:45. Won ridden out, by a half length, a head between second and third. True Blue, 150, (Mr. Smith,) Andalusian, 143, (Mr. Clark,) and King Carter, 128, (Mr. Megargee,) also ran. Value to the winner, $1,260 and $300 in plate. Winner trained by owner.

FIFTH RACE.—The Jockey Club Weight for Age Stakes, for three-year-olds and upward, to carry scale weight; one mile and a furlong over the Withers course.
Foxhall P. Keene's Injunction, ch. c., 3 years, by St. Leonards-Prohibition II., 100 pounds, (Gannon,) 12 to 5 and 1 to 4.......... 1
W. C. Whitney's Girdle, ch. f., 3, by Golden Garter-Amourette, 104, (T. Burns,) 5 to 1 and 2 to 5.......... 2
Frank Farrell's Blues, b. h., 6, by Sir Dixon-Bonnie Blue II., 126, (Fuller,) 7 to 10 and 1 to 6.......... 3
Time—1:54¾. Won ridden out by a length, a length and a half between second and third. Only three horses ran. Value to the winner, $2,315. Winner trained by James Rowe.

SIXTH RACE.—For three-year-olds and upward, selling allowances, scale from $1,500 down to $500; one mile on the Withers course.
J. Fitzsimmons's Rockey, b. c., 4 years, by Clifford-Thrilling, 108 pounds, (Haack,) 6 to 5 and 2 to 5.......... 1
J. Robertson's Syrilla, ch. g., aged, 108, (Feight,) 8 to 5 and 3 to 5.......... 2
O. L. Richards's Dark Planet, blk. c., 3, 98, (Creamer,) 7 to 1 and 2 to 1.......... 3
Time—1:41. Won ridden out by a length, three lengths between second and third. Hist, Scoffer, Glennevis, and Knight Templar also ran. Value to the winner, $780. Winner trained by owner.

Entries for Morris Park Races.

FIRST RACE.—For three-year-olds and upward, non-winners at the Morris Park meeting, special weights, selling, all to be entered to sell for $1,000; one mile on the Withers course. Bar le Duc and Marokanta, 105 pounds each; Blue Victor, 102; Scoffer, Reckless, Dark Planet, and Sir Roche, 100 each; Sparkle Esher and Showan, 95 each; Rosanco and Pittacus, 92 each, and Louise Elston, 90. Apprentice allowance of five pounds each claimed for Blue Victor, Bar le Duc, Showman Rosanco, Louise Elston, Marokanta, and Pittacus.

SECOND RACE.—For maidens two years old, special weights, selling, all to be entered for $600; last five furlongs of the Eclipse course. Grand Vitesse, Alpine, Matinée Girl, and Gananoque, 104 pounds each; Fortune Hunter, 102, and Australina, Moorhen, May Holladay, and O'er-the-Rhine, 99 each. Apprentice allowance of five pounds each claimed for Fortune Hunter, Australina, May Holladay, O'er-the-Rhine, and Moorhen.

THIRD RACE.—The Eclipse Stakes, for two-year-olds, with penalties; last five and a half furlongs of the Eclipse course. Broomstick, 127 pounds; Leonidas and Precious Stone, 122 each, and Palmbearer, 119.

FOURTH RACE.—The Belmont Stakes, for three-year-olds, to carry scale weight; one mile and three furlongs over the hill. Africander, Whorler, Rigodon, and Mexican, 126 pounds each.

FIFTH RACE.—Open steeplechase, for four-year-olds and upward; about two and a half miles through the field. Baby Bill, 156 pounds; Nepohset, 154; Jim Newman, 136; Semper Ira, 135; Cheval d'Or and Perion, 134 each; Victor, 133; and Tankard, 132.

SIXTH RACE.—For three-year-olds and upward; selling allowances; scale from $1,500 down to $500; last six and a half furlongs of the Withers course. Sadducee, 117 pounds; Past, 110; Bonus, 105; Sparkle Esher, 104; Scoffer, 103; Mowich, 102; Elsina and Tommy Foster, 100 each; Reckless, 94; Daring Sailor, 91; Judge Fulton, 86; and Geisha Girl, 84. Apprentice allowance of five pounds each claimed for Tommy Foster, Judge Fulton, Geisha Girl, Past, and Elsina.

COACH HORSES SELL WELL.

Total of $22,530 Obtained for the Fifty-two Horses Used in Lakewood Run.

An average of a trifle over $433 was secured last night at the sale of the fifty-two horses used by James H. Hyde in his recent Liberty road coach runs between this city and Lakewood. The entire fifty-two horses brought a total of $22,530, an excellent price for so large a number of road coach horses. The sale took place in Durland's Riding Academy, West Sixty-sixth Street, near Central Park West. The tanbark and balconies were well filled with horse lovers, more than half of the occupants of seats in the galleries being ladies.

One of the highest prices received for a horse was $1,600, paid by J. L. Heins of Brooklyn for a very showy gray mare. The same purchaser paid $2,400 for a pair. Two bay geldings, that had been used as leaders. Another fine pair of bay geldings, used as wheelers, sold for $1,400. The horses were sold by William Easton and the last one was not disposed of until nearly midnight.

YESTERDAY'S BASEBALL GAMES

A Good-Sized Crowd Saw the New York Nationals Beat Chicago.

More than 12,000 followers and patrons of baseball gathered at the Polo Grounds yesterday to see the opening game of the series between the Chicago and New York teams. The local men got the verdict in the ninth inning by a single run, and won back the coveted position of premier place in the National League championship race. Brooklyn's team outplayed the visitors from St. Louis at every stage of yesterday's game, while Kelley's Cincinnati men had no trouble in scoring a victory in Philadelphia, and the Pittsburg champions found very little opposition in Boston.

The New York Americans did not play yesterday, no game being scheduled for them or the Washington players. Griffith's aggregation will begin a series to-morrow with the American League champions in Philadelphia, where they will be seen during the remainder of the week. The Philadelphia champions have taken third place from the Clevelands, and this was the only change which the results of yesterday's games made in the standing of the American League clubs.

Following are the scores of the games in the National and American Leagues, respectively:

New York, 4; Chicago, 3.
Brooklyn, 13; St. Louis, 6.
Pittsburg, 10; Boston, 4.
Cincinnati, 10; Philadelphia, 1.

Philadelphia, 8; Cleveland, 2.
Detroit, 3; St. Louis, 0.
Chicago, 2; Boston, 2.

NATIONAL LEAGUE.

New York Beat Chicago by the Narrow Margin of One Run.

Overanxiousness on the part of both baseball teams spoiled the efforts of the New York and Chicago players in the opening game of the series on the Polo Grounds yesterday. Mathewson showed the effects of the strain under which he was laboring by making three wild pitches. He was palpably nervous and by no means at his best. The home team won out in the ninth inning through Gilbert's fine hitting ability and clever base running coupled with Kling's bad throw to catch the runner at third base. New York started off well by scoring two runs in the first inning, Browne and Van Haltren tallying through Casey's erratic throw to the plate. The visitors evened matters with two runs in the third, and it was not until the latter half of the sixth inning that the local men took the lead again with a single tally. Each side scored a run in the ninth inning, the winning run being made when the New York side had one man out. The score:

NEW YORK.	R	1B	PO	A	E	CHICAGO.	R	1B	PO	A	E
Browne, rf	1	0	1	0	0	Harley, rf	0	1	2	0	0
Van H'n, cf	1	1	0	0	0	Slagle, lf	0	0	1	1	0
McGann, 1b	0	2	11	2	0	Chance, 1b	0	0	11	1	0
Mertes, lf	1	1	4	0	0	Jones, cf	0	0	3	0	0
Dunn, ss	0	0	0	2	0	Tinker, ss	0	0	3	4	1
Babb, 3b	0	1	1	2	1	Casey, 3b	0	1	0	0	1
Gilbert, 2b	1	1	2	4	1	Evers, 2b	1	1	2	2	1
Bowerman, c	0	0	8	0	0	Kling, c	2	0	2	1	1
Warner, c	0	0	0	0	0	Taylor, p	0	1	1	5	0
Math'son, p	0	1	1	1	0						
Total	4	8	27	10	2	Total	3	6	*25	14	4

*One out when winning run was made.

New York	2	0	0	0	0	1	0	0	1	—4
Chicago	0	0	2	0	0	0	0	0	1	—3

Two-base hit—Gilbert. Sacrifice hit—Chance. First base on balls—Off Mathewson, 3; off Taylor, 1. First base on errors—Chicago, 1; New York, 2. Struck out—By Mathewson, 5; by Taylor, 1. Stolen bases—Mertes, Gilbert, Taylor. Double play—Tinker and Chance. Left on bases—Chicago, 7; New York, 5. Wild pitches—Mathewson, 3. Passed ball—Kling. Time—1:45. Umpire—Mr. Emslie.

BROOKLYN, 13; ST. LOUIS, 6.

The O'Neil battery of the St. Louis baseball team was ineffective against Hanlon's Brooklyn players at Washington Park yesterday. The local men batted the curves of M. O'Neil very freely in the first, fourth, and fifth innings, during which they tallied eleven times. Lovett, who replaced O'Neil in the box in the sixth inning, did better than his clubmate, as only two runs were scored off him. The visitors were unable to find Schmidt's delivery until the seventh inning, as the young California pitcher held them to three scattered hits in the first six innings. Schmidt eased up in the latter part of the game, and the St. Louis men scored six runs in the last three innings. The score:

BROOKLYN.	R	1B	PO	A	E	ST. LOUIS.	R	1B	PO	A	E
Strong, 3b	0	0	1	1	0	Farrell, 2b	2	2	1	2	0
Jordan, 2b	2	3	2	3	0	Donovan, rf	1	2	2	0	0
Sheck'rd, lf	1	1	2	1	0	Smoot, cf	0	1	1	0	0
Dobbs, cf	2	2	1	0	0	Brain, 3b	1	1	2	2	0
McCr'die, rf	2	2	2	0	0	Hackett, 1b	1	1	11	0	0
Doyle, 1b	1	2	7	0	0	Nichols, lf	0	0	2	0	0
Dahlen, ss	2	3	2	4	1	Williams, ss	0	0	1	1	1
Ahearn, c	1	2	7	1	0	J. O'Neil, c	0	0	5	1	0
Flood, 3b	1	1	2	2	0	M. O'Neil, p	0	0	0	2	0
Schmidt, p	1	0	1	3	0	Lovett, p	0	0	0	1	0
Total	13	19	27	13	2	Total	6	8	24	10	3

Brooklyn	2	0	0	3	6	0	1	1	...	—13
St. Louis	0	0	0	0	0	0	1	2	3	—6

Earned runs—Brooklyn, 9; St. Louis, 1. Two-base hits—Jordan and Donovan. Three-base hits—Sheckard, Ahearn, and Hackett. Sacrifice hits—Doyle, Donovan, and Smoot. Left on bases—Brooklyn, 5; St. Louis, 8. Stolen bases—Jordan, Dobbs, (2,) McCreedie, (2,) Doyle, Dahlen, Flood, Schmidt, Donovan, and Nichols. Double plays—Smoot and Hackett; Nichols and Hackett; J. O'Neil and Brain. First base on balls—Off Schmidt, 3; off M. O'Neil, 1; off Lovett, 2. First base on errors—Brooklyn, 1; St. Louis, 2. Hit by pitched balls—By Schmidt, 2; by M. O'Neil, 1; by Lovett, 1. Struck out—By Schmidt, 7; by M. O'Neil, 3; by Lovett, 1. Wild pitch—Schmidt, 1. Time of game—Two hours and three minutes. Umpires—Messrs. Moran and Holliday.

PITTSBURG, 10; BOSTON, 4.

BOSTON, May 26.—Pittsburg found Pittinger very easy in the sixth inning to-day, and batted out five runs. Six hits, including Bransfield's double and Phelps's home run drive, tell most of the story. Pittinger retired in favor of Malarkey. Boston also took liberties in batting, and Kennedy had to give way to Doheny in the sixth. In the ninth inning Merritt broke one of the bones of his right foot in sliding to second base. Score by innings:

										R.	H.	E.
Boston	0	0	1	1	1	1	0	0	0	—4	10	2
Pittsburg	0	1	2	0	0	5	0	2	0	—10	15	0

Batteries—Malarkey, Pittinger, and Moran; Doheny, Kennedy, and Phelps, Smith.

CINCINNATI, 10; PHILADELPHIA, 1.

PHILADELPHIA, May 26.—The locals scored their only run in the third inning on Fraser's triple and a long fly. Cincinnati won with ease. The visitors hit safely ten times in two innings. Score by innings:

										R.	H.	E.
Cincinnati	0	0	0	0	5	0	4	1	0	—10	12	2
Philadelphia	0	0	1	0	0	0	0	0	0	—1	7	2

Batteries—Suthoff and Bergen; Fraser and Zimmer.

Games Scheduled for To-day.

Chicago in New York.
St. Louis in Brooklyn.
Pittsburg in Boston.
Cincinnati in Philadelphia.

National League Standing.

	W.	L.	P.C.		W.	L.	P.C.
New York	22	9	.710	Cincinnati	17	17	.500
Chicago	24	10	.706	Boston	14	16	.467
Pittsburg	21	13	.583	Philadelphia	9	24	.273
Brooklyn	17	16	.515	St. Louis	9	26	.257

PHILADELPHIA, 8; CLEVELAND, 2.

CLEVELAND, May 26.—Philadelphia made it two out of three by winning to-day's baseball game. Wright was knocked out of the box in the second inning. Dorner, who succeeded him, pitched a strong game, striking out eleven men in seven innings. Score by innings:

										R.	H.	E.
Cleveland	0	0	0	0	1	0	0	0	1	—2	6	2
Philadelphia	2	3	0	0	1	0	2	0	0	—8	11	1

Batteries—Dorner, Wright, and Bemis; Waddell and Schreck.

DETROIT, 3; ST. LOUIS, 0.

DETROIT, May 26.—Kitson pitched masterly ball on a wet field to-day and shut out St. Louis. His support was excellent at trying times. Score by innings:

										R.	H.	E.
St. Louis	0	0	0	0	0	0	0	0	0	—0	4	3
Detroit	0	0	3	0	0	0	0	0	...	—3	6	2

Batteries—Powell and Sugden; Kitson and McGuire.

CHICAGO, 2; BOSTON, 2.

CHICAGO, May 26.—The local baseball team played in poor form in the field to-day, but with Dunkle's good pitching, and by bunching five of their hits in the fifth and eighth, two of them triples, won a close game. Score by innings:

										R.	H.	E.
Chicago	0	0	0	0	1	0	0	1	...	—2	7	4
Boston	0	0	0	1	0	0	0	0	0	—1	8	1

Batteries—Dunkle and Sullivan; Hughes and Criger.

Games Scheduled for To-day.

Chicago in Cleveland.
St. Louis in Detroit.

American League Standing.

	W.	L.	P.C.		W.	L.	P.C.
Chicago	17	12	.586	Boston	15	15	.500
Detroit	17	13	.567	St. Louis	13	14	.481
Philadelphia	17	14	.548	New York	13	16	.448
Cleveland	14	13	.519	Washington	10	19	.345

FINALS REACHED IN TENNIS.

Hackett and Bostwick Will Contest for West Side's Championship.

Harold H. Hackett and O. M. Bostwick won the semi-final matches yesterday in the championship singles of the West Side Tennis Club's tournament on their courts, One Hundred and Seventeenth Street and Amsterdam Avenue. Both of the matches brought out some tennis of a sterling quality. It was to be expected that Hackett, the old Yale champion, would win his place in the finals, but the score was closer than it was supposed Kelley would be able to make it. Kelley had a remarkable way of running in behind his returns and stroking the ball through Hackett's court for a pass. He worked this play with great effect and forced the games to deuce in the second set. Hackett was steady and accurate in the eleventh and twelfth games, and earned the necessary points by deep place shots.

Ross Burchard, who lost to Bostwick, is one of the ex-champions of the club. He allowed Bostwick to take the first set easily. In the second set, however, Burchard lobbed to his opponent's left-hand court with telling effect. Burchard held the lead on games at 4-love, at which period Bostwick began to make his attack by driving. In this way he pulled up to 4—5, and then to deuce on games. Burchard managed to get the vantage games by his place shots and lobs, but was beaten to deuce and the victory by Bostwick's steadiness. The championship match between Hackett and Bostwick will be played Thursday.

This afternoon the championship doubles will begin, with Bostwick and Cragin vs. Fischer and Burchard; Hackett and Little vs. winners of above match; Benjamin and Parker vs. Avery and Trask. The summary:

Championship Singles.—Semi-final Round—Oviedo M. Bostwick defeated Ross Burchard, 6—1, 6—8, 8—1; Harold H. Hackett defeated C. C. Kelley, 6—4, 7—5.

SIR THOMAS LIPTON HONORED.

Guest of Corporation of Greenock at Banquet—More About Ratsey Sails.

GREENOCK, Scotland, May 26.—The Corporation of Greenock gave a farewell banquet to-day to Sir Thomas Lipton. A distinguished company was present, and the Chairman, Provost Anderson, in toasting Sir Thomas wished him every success. Sir Thomas, replying, said he was gratified to think that these international contests cemented the friendship between the two countries. He was convinced the cup challenger was by far the best boat ever built on this side. How she compared with the Reliance remained to be seen. But Sir Thomas had strong hopes this time that he would finish first and with a good margin.

LONDON, May 26.—The Pall Mall Gazette to-day joins in the protest against the use of Ratsey sails on the Reliance. It says:

"This is a most unsportsmanlike proceeding. If the race is to be a real test of merit, each yacht should be completely equipped in the country to which it belongs. If the defender wins by means of British canvas, it would not be an American victory at all. The only consolation would be that the superiority of British workmanship received so fine a testimonial."

MEADOW BROOK WON AT POLO.

Reginald Brooks a Fast Goal Hitter in the Game with Great Neck.

Meadow Brook defeated Great Neck yesterday in the third polo competition for the Country Club Cups at the Westchester Country Club by the score of 10¼ goals to 8¾. The game was productive of considerable lively work, and Reginald Brooks showed splendid accuracy in goal hitting by making 7 of the 11 goals scored by the winning team.

J. A. Rawlins made 2 of the 5 goals earned by Great Neck, and each of the other members made 1. Morgan Grace, at back, was the strength of the team. Each side lost ¾ of a goal for safeties. The field was very dry and hard, making goal hitting from long distances difficult. The line-up and summary:

MEADOW BROOK.		GREAT NECK.	
1—Max Stevenson	3	1—J. P. Grace	2
2—Reginald Brooks	3	2—J. A. Rawlins	1
3—A. S. Alexander	4	3—C. H. Robbins	3
Back—R. L. Stevens	3	Back—Morgan Grace	3
Total	13	Total	9

Summary: Goals earned—Meadow Brook, 11; Great Neck, 5. Allowed by handicap—Great Neck, 4. Lost by penalties—Meadow Brook, ¾ for three safeties; Great Neck, ¾ for three safeties. Net score—Meadow Brook, 10¼; Great Neck, 8¾. Referee—Mr. F. L. Allen.

Squadron A and Rockaway will line up in the fourth game to-day.

Cornell's 'Varsity Crew Disbanded.

Special to The New York Times.

ITHACA, N. Y., May 26.—Coach Courtney has disbanded his Cornell 'Varsity crew. The veterans have been rowing so poorly of late that the coach lost patience with them. He has taken away from them the eight-oared shell in which they have been rowing and has given it to the first freshman eight. The veterans had to be contented to row in two four-oared boats to-night, and, instead of going to the lake, paddled about the inlet.

There is no denying the fact that the members of the last year's winning crew thought that they were sure of their seats this year and that they have been lax in their work.

Flying Torpedo's Peculiar Victory.

CHICAGO, May 26.—Flying Torpedo, favorite in the fourth race to-day at Hawthorne, performed one of the most remarkable feats ever seen on a race track. While scoring at the post the big horse unseated his jockey and then ran away nearly a mile and a half at top speed over a track which was deep in mud. He was finally stopped and returned to the post. Although a good field was opposed to him, Flying Torpedo won the race as he pleased, which was at a mile.

Dvorak Breaks Pole Vault Record.

Special to The New York Times.

ANN ARBOR, Mich., May 26.—Eleven feet eleven inches was the height pole-vaulted here to-day, one-half inch higher than the world's record. Dvorak of University of Michigan cleared it on his second trial.

Travis Makes New Local Golf Record.

A number of the entrants in the fifth annual individual championship of the Metropolitan Golf Association, which begins this morning at the Deal Golf Club, with a thirty-six-hole medal-play round, were out for practice rounds yesterday. Should Travis retain his title of champion, the Garden City Golf Club will secure permanent possession of the trophy, on which he has two wins already recorded. That he will be hard to beat was demonstrated on Monday, for Travis then cut the amateur record of the course from 79 to 76, which included a 6 on the twelfth hole, caused by driving out of bounds. The record card was:

Out	5	3	5	5	4	3	5	4	4	—40
In	4	4	6	3	4	5	4	2	4	—36—76

Women Golfers in Team Match.

At the Richmond County Country Club yesterday the home team defeated the Harbor Hill Golf Club players in the second match of the Class B series of the Women's Metropolitan Golf Association. The score was:

RICHMOND COUNTY.		HARBOR HILL.	
Mrs. G. P. Brophy	1	Mrs. Hubbard	0
Miss Kobbe	1	Miss Worth	0
Mrs. Ralph Lane	1	Mrs. Frayne	0
Miss Irving	1	Mrs. Bennett	0
Total	4	Total	0

Schoolboys' Record for Discus Throw.

W. R. A. McDonough, the Montclair school boy, beat his previous world's interscholastic discus record at the eighth annual interclass games of the Montclair High School at Montclair yesterday. McDonough hurled the discus 120 feet 5 inches, beating his record of 111 feet 8 inches made at Pingry Oval last year.

The best distance at this game, either amateur or professional, is 127 feet 8½ inches, made by M. J. Sheridan.

JEROME GOT AMMON EVIDENCE.

District Attorney Obtained Personally the Confession of William F. Miller at Sing Sing.

It was learned yesterday that District Attorney Jerome himself obtained from William F. Miller of 520-per-cent.-syndicate fame the confession on which he expects to send Robert A. Ammon, Miller's counsel, to jail on a charge of feloniously obtaining stolen money, the proceeds of the 520-per-cent. Franklin Syndicate swindle.

Assistant District Attorney Nott first went to Sing Sing and saw Miller. When Mr Jerome had looked over the revelations made by the convict to Mr. Nott, he determined to go and see him personally, and did so. He told Miller that he had no inducements to offer to make him confess, but that if he did, and Miller's new counsel appealed to the Governor for a pardon, the District Attorney would give such action his hearty indorsement.

Assistant District Attorney Nott went before Judge Newburger in the Court of General Sessions yesterday and moved for a special panel of jurors to try the Ammon case. The trial will be moved next week in Part II. of the Court of General Sessions, where Judge Newburger will preside at that time.

Miller, who will be a witness on the trial and who will probably arrive in the Tombs next Monday, will charge Col. Ammon, his counsel, with treachery. After the revelations which led to the disruption of the Franklin Syndicate he fled to Montreal. It was on Ammon's advice that everything had been fixed and that he could safely come back that he returned only to be arrested by detectives who were in waiting at a suburban station.

"I am sure of a conviction unless unforeseen technical questions arise," said Mr. Nott in discussing the case. "We could convict Ammon even without the testimony of Miller, but that, of course, will make the case ever so much stronger."

COTTON EXCHANGE REPORT.

Managers Call Attention to the Large Increase in Business.

The annual meeting of the New York Cotton Exchange was held yesterday afternoon at the close of business on the floor of the Exchange. The annual report, which had been sent by mail to all members, was formally adopted, including the recommendation of the Board of Managers, that the annual dues be raised from $50 to $75. On June 1 the annual election of the Exchange will be held. In their report the Board of Managers say:

"It is most gratifying to be able to call your attention to the enormous increase in the business of the Exchange. The volume of business during the past year has undoubtedly been far greater than ever before in its history. And notwithstanding the attendant violent fluctuations it is with no little pride that we call your attention to the fact that there has not been a single failure."

The new contract with the Western Union Telegraph Company, which gives the Exchange control of its quotations, is commented on. This contract gives the Exchange an increased yearly revenue of $7,500.

Steel Trust Buys Pig Iron.

The announcement was made yesterday that the United States Steel Company had arranged the purchase of 100,000 tons of pig iron, to be delivered in the third quarter of this year. The price paid was $19.35 at Pittsburg. The seller of the pig iron was the Valley Bessemer Association, and the purchase is said to have been made through W. P. Snyder of the Clairton Steel Company. This is the pig iron the prospective purchase of which was referred to on Monday by Charles M. Schwab. It was stated yesterday that the sale of this 100,000 tons practically cleaned up the available supply in the market and that there was very little pig iron to be had for delivery during the next three months.

Refineries Close for Cleaning.

The American Sugar Refining Company has closed its refineries for a general cleaning up. They are to be started up again after the Memorial Day holidays.

NOTHING

in the world can relieve you of constipation and all disorders of the Stomach and Liver like *HUNYADI JANOS.* One-half glass taken on arising will give such satisfying results that you will take no other remedy and be convinced that it will cure all forms of ***Constipation.*** Be sure and ***Get***

Hunyadi Janos.

If you simply ask for Hunyadi water you may be imposed upon. Don't be persuaded to buy substitutes. They are *worthless* and often *harmful.*

HORSES, CARRIAGES, &C.

(Established 1867.)
VAN TASSELL & KEARNEY'S
Auction Sales
OF HORSES AND CARRIAGES
ARE HELD REGULARLY EVERY
TUESDAY AND FRIDAY
(Commencing at 10 o'clock)
AT THEIR HORSE AUCTION MART,
130 and 132 East 13th St.,
Between Third and Fourth Avs., New York.
Catalogues ready morning of each sale. Purchasers will always find a large and interesting list to select from.
Those desiring to sell can make entries at any time up to 5 P. M. the day before the sale.

LOCKE & COMPANY,
CARRIAGE BUILDERS.
Latest models in Spring and Summer Vehicles.
Exceptional bargains in second-hand Carriages, of best makers; all in splendid condition.
Fine Repairing a specialty, and estimates furnished.
Unrivalled facilities for the storage of carriages at low rates.
WAREROOMS AND FACTORY,
218-220 WEST 54TH ST.

Will sell nearly new ball-bearing rubber-tire runabout and stylish Dos a Dos dog cart and harness for $100, and let fine large cob for Summer for $10 per month. E. H. Bulkeley, Milton-on-Hudson.

SPORTING GOODS.

BICYCLE BARGAINS
Another lot of 1,400 bought at Receiver's sale enables me to sell two Bicycles at the prices others ask for one. Small profit and quick sale I believe in; that is why I sell so many Bicycles.
at $5, 7.50, 10, 12.50, 15, 17.50 & 20
Columbias, Clevelands, Tribunes, Crescents, Spaldings, Monarchs, Barnes, Stearns, Relays, Olives, Snells, Yales, &c.
Best assorted lot we have had this season.
Tires, 50c., 75, $1, 1.25 & 1.50
The stock of the Mineralized Rubber Co. included in this lot; also, the entire stock of the India Rubber Co., which we recently purchased and which was saved from their fire. Puncture-proof tires included in above prices.
Bells, Pedals, Bars, Lamps, Pumps, ½ Reg. Prices.
☞ REMEMBER I HAVE TWO STORES.
WILLIS 23 Park Row, opp. P. O. 6 Park Place, n'r B'way.

YACHTS, VESSELS, &C.

For Sale.—A splendid 20-foot launch, just built; 6-foot beam, torpedo stern, standing roof; one of the prettiest boats of the coming season; new style 3 H. P. gasoline engine, with a slow-down and reversing action; black walnut decks; price $600; not a cent less. Address S., Box 7, Sea Cliff, N. Y.

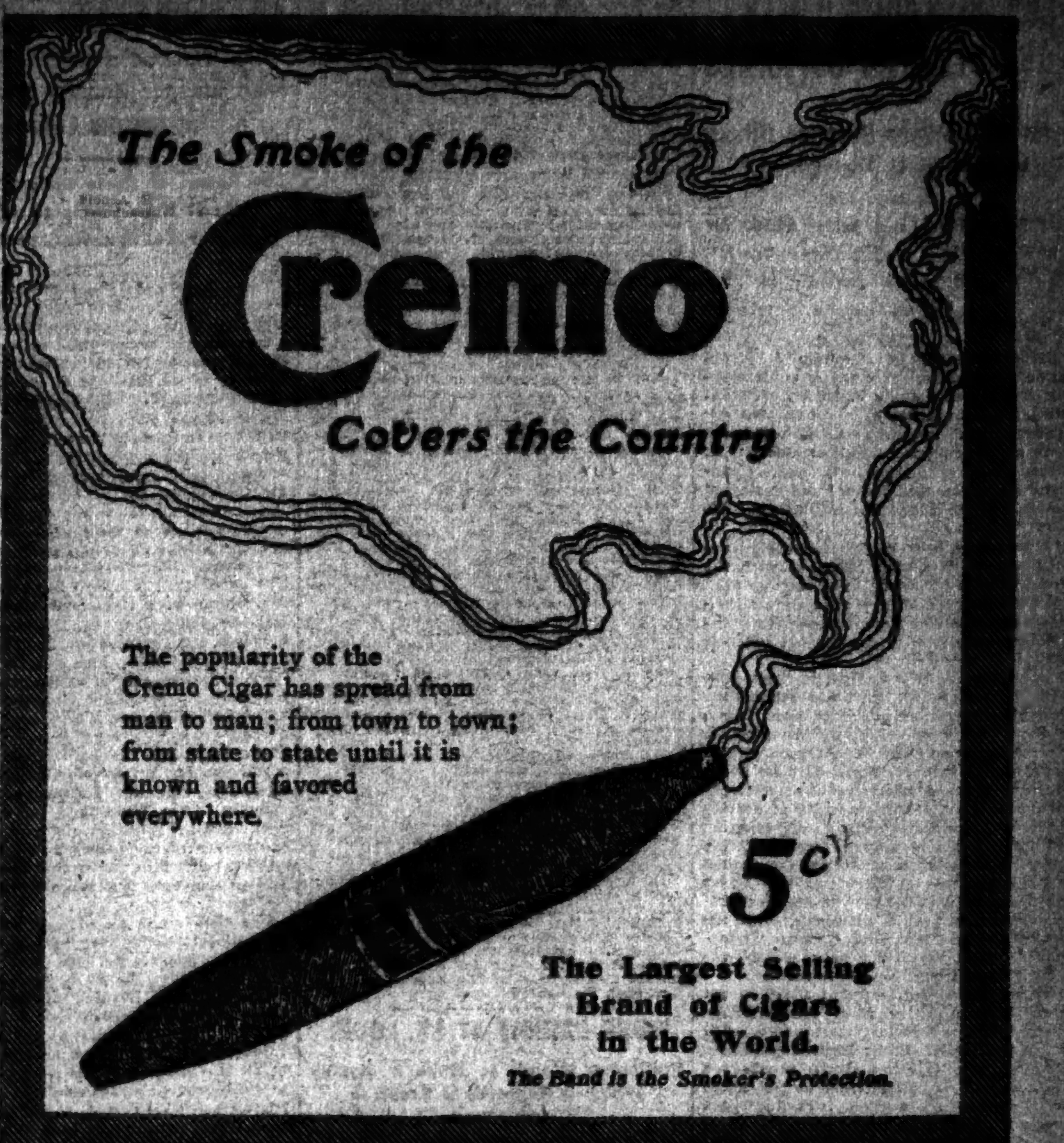

SPORTING GOODS. SPORTING GOODS. SPORTING GOODS.

Sporting *Ingersoll* Goods

Decoration Day is the great outing Day of the year and the beginning of the Summer season. All this week the six Ingersoll stores hold forth inducements unrivalled in New York in everything for recreation. We mention a few items from prominent lines, but the stores overflow with timely offerings.

Baseball.

VICTOR and D. & M. MITTS and GLOVES, 25c., 45c., 65c., 75c.
We make a specialty of an Extra Good FIELDER'S GLOVE and 1ST BASEMAN'S MITT at 1.00
VICTOR LEAGUE BALL, list $1.25, at 1.00
CATCHER'S MITTS, 25, to 7.00
Best Black Calf BASEBALL SHOES, worth $3.50, at 2.25
MASKS, PROTECTORS, ETC., AT CUT PRICES.
UNIFORMS, From stock or to order, including pants, shirt, cap, belt, and hose. No better suits made than ours at 6.50
Per Suit, 2.00, 2.25, 3.75, 5.50, and 8.50.
SPECIAL PRICES IN CLUBS OF 9.

Running & Racing Shoes & Hunting Boots.
RUNNING SHOES, best calf, spiked, worth $5.00, for 2.75
JUMPING SHOES, like above, with extra spike, for 3.25
BICYCLE RACING SHOES, 1.87 and 2.25
BLACK CALF BICYCLE SHOES, 1.35, 1.75, and 2.25
LADIES' MOUNTAIN and HUNTING BOOTS 7.00
WATERPROOF HUNTING BOOTS, 5.50 and 8.50

Tennis

WRIGHT & DITSON COUNTRY CLUB RACKET, regularly $3.75, at 2.49
PIM PROFESSIONAL CHAMPIONSHIP RACKET 6.75
INGERSOLL "SPECIAL," unsurpassed by any Racket at any price 3.50
YALE RACKET, cork handle 2.75
Others .... 85c, 1.45, 1.60, 2.25 and 4.50
BOYS and GIRLS' RACKETS 50c
RACKET COVERS .... 45c, 65c and 95c
TENNIS SHOES .... 65c, 75c and 1.25
HAND MADE TENNIS NETS, 42x3 ft., 1.25 and 2.00; 36x3 ft., 1.00
TENNIS POLES, pair 75c, 1.25, 2.50
GUY ROPES and PEGS, box .... 25c and 50c
DOUBLE COURT MARKING TAPES 3.00
DRY COURT MARKERS 1.50
WRIGHT & DITSON TENNIS BALLS 31c
ENGLISH CHAMPIONSHIP MACKINTOSH BALLS 30c
PRACTICE BALLS, cemented and sewed cover 25c

Fishing Tackle

The same goods will cost 25 per cent. more elsewhere.

RODS.—Split bamboo, 3-piece, nickel trimmed, cork handle, for trout or bass 75c
Minnesota Casting Bait Rod, three pieces, extra quality lancewood, solid reel seat above hand 1.50
Split Bamboo Bait Rod, No. 7X, 3 pieces, with extra tip, cork handle, water tight ferrules and joints 2.00
Six-piece Trunk Rod, fine lancewood, makes 4-piece heavy or 5-piece light bait rod, beautifully made and finished 2.50
Black Bass Fly Rod, of African steel cane, high grade in every way 5.00
Others, 7.50, 12.00 and 18.00.
ENGLISH FEATHERWEIGHT ROD, made of finest English Greenheart and highest grade throughout 25.00
RODS FOR SALT WATER, Heavy ash rod, 3 pieces; length, 7½ ft.; well made and finished 2.75
African Greenheart Rod, 3 pieces and extra tip, extra heavy mountings, double guides, double hand grasp 3.50
All-Ash Rod, 8 ft. long 1.00
Lancewood Trolling Rod, with extra tip 1.50

FISHING TACKLE (Continued).
LINES—24 ft. Braided Lines, reel or hand 10c
50 ft. Cable Laid Line, all sizes 10c
50 yds. best Cuttyhunk Linen Line 25c
"Otter" Brand Linen Hand Laid Cuttyhunk Lines on spools, 50 yards on a spool, natural color.
Nos. 9 12 15 18 21
Price Per Spool 30c 35c 40c 45c 50c
"Kelso" Tarpon or Bass Line, Cuttyhunk fine green, Irish Linen, 400 yards on a spool.
Nos. 9 12 15 18 21
Price Per Spool 1.10 1.25 1.35 1.40 1.50
New York Club Enameled Silk Line, 25 yards 1.00
REELS—Walton Casting Wheel, No. W.
Yds. 60 80 100
Price 2.25 2.75 3.25
REELS—No. WJ, agate bearing, quadruple multiplying.
Yds. 60 80 100
Price 3.50 3.75 4.25
Shakespeare Reel, No. SM, quadruple multiplier, oxidized silver finish, one of the finest made, capacity 80 yards, spool 1⅝ inches wide 7.50
Blue Grass Simplex Reel 9.50
OTHER REELS IN NICKEL AND RUBBER 45c to 4.50

Notice.
Every purchaser of fishing tackle this week will receive a copy of our booklet "Fisherman's Guide," an article of no great commercial value, but very useful to the angler. Gives 365 tides about N. Y., 40 salt water fishing places near N. Y., and how to get there; fish, game laws, etc. FREE

Cameras.

Full line of Eastman's Kodaks and supplies; also the entire line of Korona Cameras at popular prices.

NODARK CAMERA—requires no dark room. You develop and fix negatives on the spot. A magazine camera, holding 24 plates. Takes good pictures and made to sell at $5. All we have at 89c

SUPPLIES:
2-oz. GRADUATES, usually 5c., at 3c
4-oz. GRADUATES, usually 7c., at 4c
8-oz. GRADUATES, usually 10c., at 6c
SLIDING TRIPODS, worth 75c., at 45c
8-oz. YANKEE PASTE, worth 20c., at 13c
CANDLE RUBY LAMPS, worth 20c., at 13c
8-oz. YANKEE DEVELOPER, or TONING SOLUTION 15c

Robt. H. Ingersoll & Bro.
SIX STORES:
67 Cortlandt st. | 25 W. 42d st., N. Y.
111 Nassau st. | 1197 Bedford av., Bkn.
125th st., cor. 7th av. | 637 Broad st., Newark, N.J.

THE TURF. THE TURF.

BROOKLYN JOCKEY CLUB RACES.
May 28, 29, 30, June 1, 2, 3, 4, 5, 6, 8, 9, 10, 11, 12, 13, 15, 16, 17.
SIX RACES EACH DAY AT 2:30 P. M.
THURSDAY, MAY 28,
Brooklyn Handicap of $20,000
SPECIAL TABLE.
LEAVE EAST 34TH STREET, N. Y.
ALL TRAINS DIRECT TO THE TRACK, via LONG ISLAND RAILROAD, 11.30, 12.10, 12.30, 12.50, 1.00, 1.10, 1.20, 1.30, 1.50 P. M. Parlor car on all trains.
Leave New York Terminus of the Bridge, via 5th Ave. Elevated, every 12 minutes from 10.05 A. M. to 12.05 P. M.; from 12.05 P. M. every 3 minutes thereafter. All elevated trains will stop at City Hall, Bridge St., Fulton St., Flatbush Ave., 9th St., 18th St., 25th St., 36th St.
SPECIAL TROLLEY TABLE.
Leave WHITEHALL ST., N. Y., via 39th St., Brooklyn Ferry and the Culver line every twenty minutes from 12 M.
BROOKLYN—Leave BROADWAY and GREENPOINT FERRIES, via Tompkins Ave., Lorimer St., and the Culver line.
Leave HAMILTON FERRY, via 15th St. and the Culver line.
VANDERBILT AVE. AND COURT ST. LINE FROM N. Y. SIDE OF BRIDGE DIRECT TO TRACK.
SPECIAL TROLLEY PARLOR CARS WILL LEAVE NEW YORK SIDE BROOKLYN BRIDGE 12.00, 12.45, 1.15, 1.40.
Admission to Grand Stand, $2.00. Admission to Field Stand, 75c
MUSIC BY LANDER.

HORSES, CARRIAGES, &C.
Come up and look at the high-class coach and road horses we have at the Cedarhurst Stables. COOK & WALDO, 147 TO 151 WEST 32D ST.

SPORTING EVENTS.
BASEBALL, POLO GROUNDS, TO-DAY, 4 P. M. CHICAGO vs. NEW YORK. ADM. 50c.

AUTOMOBILES.
WILLIS AUTO SUPPLIES
FRANCO SPARK PLUGS, 75c.
Others at $1, $1.50; Herz at $2.

The "E. J." BRASS HEADLIGHTS, $6.75 up.
Suitable for Touring Cars. Burn Gas; Front can be taken off and used as a Generator Lamp. 50 other makes and styles.
HORNS Largest assortment on earth, at prices that sell them.
Batteries, Coils, Goggles, Jacks, &c., ½ reg. prices.
See our new Name Pads at $1.50.
Largest Auto Supply House in the World.
Why be robbed any longer?
WILLIS, 8 PARK PLACE, Near 6th Av. L Station.

AUTOMOBILES!
RUN BY ELECTRICITY. The pleasure of your inspection is respectfully invited to our stock of TOURING CARS, BRAKES, and the justly celebrated BUFFALO STANHOPE. Buffalo Electric Carriage Co. New York Branch: Babcock & Linn, 941-943 8th Av., near 56th St. Ask about our Electric Tonneau.

Wanted—Double cylinder gasoline motor, about 3½x3½; state price and full particulars. Address Auto, Advertising Office, 1,087 Gates Av., Brooklyn.

THE TURF.
MORRIS PARK RACES
EVERY WEEK DAY.
MUSIC BY LANDER.
Take 3d Av. "L" to Willis Av., thence by Special Trains direct to Morris Park. Or, via Fordham, N. Y., N. H. & H. trains leave Grand Central Station at 12:06, 1:05, 1:35 P. M. N. Y. C. & H. R. R. from Grand Central Station, at 12:25 P. M. Third Avenue Elevated trains every six minutes. Carriages may be hired at Fordham Station to the track.
FIRST RACE, 2:30 P. M. FIELD, 50 CENTS.

EMPLOYERS ADOPT WORKING CONSTITUTION

Each Member to Give Bonds to Insure Obedience to Decisions.

Wholesale Lumbermen Pledge Support to Lumber Dealers' Shut-Down—Building Trades Board's Plans.

The Governing Board of the Building Trades Employers' Association, consisting of three members of each affiliated organization of employers, held a protracted meeting at 1,123 Broadway last night and adopted a constitution and by-laws. Out of a possible total of thirty-five organizations, twenty-eight were represented, it was stated.

The following permanent officers were elected: President—Charles L. Eidlitz, electrical contractor; First Vice President—Leonard K. Prince, iron manufacturer; Second Vice President—Hugh Getty, master carpenter; Chairman of Board of Governors—Otto M. Eidlitz, general contractor; Secretary and Treasurer—William K. Fertig, marble trade industry. A Board of Trustees will probably be announced to-day.

The objects of the association are stated in the constitution to be to foster the interests of those engaged in the erection and construction of buildings and other structures, to reform abuses relating to the business of persons so engaged, to secure freedom from unjust and unlawful exactions, to obtain and diffuse accurate and reliable information as to all matters affecting such persons, to procure uniformity, harmony, and certainty in the relations existing between employers, employes, mechanics, and laborers, and in all lawful ways to promote and protect the business interests of the members of this association, but there is no intention, nor shall there be any action on the part of this association to control or in any way deal with prices or restrict competition.

It is provided that no member shall be relieved or absolved from the duties, obligations, and agreements connected with such membership in the association unless he shall have given ninety days' notice in writing of his intention to resign.

The Board of Governors shall at the request of any member have power to decide all controversies, difficulties, and differences arising between the members of the association and their employes; to determine and regulate the conduct of the members of this association relative to such controversies, difficulties, and differences; to decide all disputes and disagreements arising between employers' associations represented on the Board of Governors and employes' organizations; also all controversies, difficulties, and differences arising between different employers' associations represented on the board.

In order to insure the compliance with and obedience to the decisions, orders, prohibitions, and regulations of the Board of Governors it is provided that all represented and individual members shall give bonds to the association.

The wholesale lumber dealers yesterday at a meeting in the Managers' Room of the Produce Exchange took action in support of the Lumber Dealers' Association of New York, which has shut down its yards until the striking team drivers withdraw their demands. The meeting was attended by more than fifty wholesale lumber dealers, many of whom are affiliated with the New York Lumber Dealers' Association.

The statement given out by the Board of Building Trades on Monday, in which it was stated that a committee of five had been appointed to investigate the shut-down in the lumber yards and building material yards, with a view to getting the courts to act in the matter, was informally discussed by the employers concerned. No formal action was taken.

Edward Kelly, Chairman of the Committee of Five appointed by the Board of Building Trades, said that the committee was armed with affidavits, some of them from members of the Building Trades Employers' Association, who he said left the association in disgust. The committee, he said, would act in conjunction with District Attorney Jerome in the matter, and the Board of Education, he said, would find out from the Corporation Counsel how far the contractors were responsible for the present state of affairs.

ERIE FIREMEN WIN.

A series of conferences has taken place between a committee of locomotive firemen on the Erie Railroad and the representatives of the company, resulting in an advance of wages for the firemen in some sections and a general rearrangement of conditions. The conferences were held in this city with Third Vice President Willard, who has immediate charge of all such matters. Committees representing other branches of the locomotive department have already had conferences with the Erie officials, resulting in a satisfactory agreement being reached.

F. D. Underwood, President of the Erie Railroad, said last night:

"The committee of the Erie firemen left last Saturday satisfied with the result of the conferences. There was no general advance in wages, but there was a general readjustment of wages, which takes place every year. In some of the sections a small advance was made. These readjustments arise from the fact that the conditions are always changing, and a friendly conference takes place every year with representatives of the firemen, conductors, and others to adjust the wages to any new conditions which may have arisen."

RIVAL UNIONS' FIGHT.

The refusal of the Board of Building Trades to receive the credentials of the Brotherhood of Carpenters has been followed by the turning down of a number of applications by Brotherhood men for admission to membership in the Amalgamated Carpenters' Society. It was stated yesterday at the headquarters of the Amalgamated Carpenters' Society, 147 West Thirty-second Street, that 200 Brotherhood men who applied for admission were told that if they held positions they could be admitted. Most of them, however, were idle because they had struck.

Secretary Roberts of the Amalgamated Carpenters' Society said that while the society wanted to be fair, it was looking out for its own members first. The society was not undertaking to find work for Brotherhood men.

THE WEATHER.

WASHINGTON, May 26.—The eastern area of high pressure has moved but little from its position Monday evening. It stretches to-night from the Canadian maritime provinces southwestward to Georgia. The Southwestern low has advanced to the Upper Mississippi Valley, and covers a large extent of territory. Pressure is still low in the plateau and Rocky Mountain regions. Rain has fallen in the Upper Ohio Valley, the upper lake region, the Middle Mississippi and Lower Missouri Valley, and over the Eastern Slope. It is cooler over the Eastern Slope, the Middle Mississippi Valley, warmer in the extreme northwest and Upper Ohio Valley.

Showers are indicated for Wednesday in the upper lake region, Middle Mississippi and Ohio Valleys, the Middle Atlantic States, lower lake region, and it is probable that they will continue in the Middle Atlantic States, lake region, and Upper Ohio Valley. The temperature will rise in the northeast, and cooler weather will prevail in the Middle Mississippi and Ohio Valleys.

The winds along the Atlantic Coast will be light to fresh southeast, shifting to southwest; on the Gulf Coast fresh southeast to south; and in the lake region fresh to brisk south, increasing and becoming southwest.

Steamships departing Wednesday for European ports will have fresh southeast to south winds and fair weather to the Grand Banks.

FORECAST FOR WEDNESDAY AND THURSDAY.

New England, fair and warmer Wednesday; Thursday fair, except showers in west portion; fresh south winds.

Eastern New York, Eastern Pennsylvania, New Jersey, and Delaware, showers, with rising temperature Wednesday; Thursday showers; fresh southeast winds, becoming southwest.

Western Pennsylvania, showers Wednesday and Thursday, not so warm Wednesday; fresh south to southwest winds.

Western New York, showers Wednesday and Thursday; fresh to brisk southwest to south winds.

District of Columbia, Maryland, and Virginia, showers Wednesday and Thursday; slowly rising temperatures; fresh southeast to south winds.

North Carolina and South Carolina, showers Wednesday and probably Thursday; fresh east to southeast winds.

West Virginia, showers Wednesday and Thursday; cooler Wednesday.

Minnesota, showers Wednesday and in northeast portion Thursday; light to fresh northeast winds on the lakes.

North Dakota, fair Wednesday and Thursday.

South Dakota, fair Wednesday; warmer in east portion; Thursday fair.

LOCAL FORECAST.—Showers, with rising temperature; wind southeast, becoming southwest.

The record of temperature for the twenty-four hours ended at midnight, taken from THE NEW YORK TIMES'S thermometer and from the thermometer of the Weather Bureau, is as follows:

	—Weather Bureau.— 1902.	1903.	—TIMES.— 1903.
3 A. M.	62	[illegible]	56
6 A. M.	62	[illegible]	60
9 A. M.	67	61	63
12 M.	74	64	70
4 P. M.	78	64	66
6 P. M.	77	62	63
9 P. M.	71	60	63
12 P. M.	64	59	62

THE TIMES'S thermometer is 6 feet above the street level; that of the Weather Bureau is 285 feet above the street level.

Average temperatures yesterday were as follows:

Printing House Square 64¾
Weather Bureau 60
Corresponding date 1902 70
Corresponding date for last twenty-five years 63

The thermometer registered 59 degrees at 8 A. M. and 61 degrees at 8 P. M. yesterday, the maximum temperature being 66 degrees at 1 P. M., and the minimum 53 degrees at 5 A. M. The humidity was 80 per cent. at 8 A. M., and 75 per cent. at 8 P. M.

WEATHER BUREAU CROP REPORT.

WASHINGTON, May 26.—The weekly crop bulletin of the Weather Bureau is as follows:

Respecting temperature, the week ended May 25 in the districts east of the Rocky Mountains was the most favorable of the season and the first in which there has been complaint of lack of warmth in some part of this area. Heavy rains from Oklahoma and Arkansas northward to Minnesota and the Dakotas have retarded work in these districts. Drought has been largely relieved in the Ohio Valley, lake region, and southern portions of the Middle Atlantic States, but continues with greater severity over the northern portion of the last-named district and in New England, while light rains would be beneficial generally throughout the Gulf States. In the Rocky Mountain and Pacific Coast regions the week has been abnormally cool, with heavy frosts and considerable snow in the central and northern districts.

Good progress has been made with corn planting in Indiana, Illinois, Michigan, and Wisconsin, but to the westward wet weather has prevented the completion of this work, which is much delayed, while drought has prevented germination and planting in the Middle Atlantic States and New England. In the Southern States the crop has made favorable progress.

In the southern portions of Missouri and Kansas Winter wheat has suffered some deterioration, but elsewhere in these States and in Nebraska the crop continues in promising condition. In Michigan and Wisconsin decided improvement is reported, and in Pennsylvania it has withstood the drought better than other crops. Winter wheat is now heading in the more northerly districts, the reports from the Ohio Valley and Middle Atlantic States indicating that it is heading low. On the Pacific Coast the crop is backward in Washington and Oregon, but has improved in the first-named State; in California slight damage has been done by drying winds.

In the Dakotas, Minnesota, Iowa, and Nebraska Spring wheat has made rapid growth, and is in very promising condition. In the North Pacific Coast States the crop is backward.

In the States of the Missouri Valley oats have made favorable growth, and a decided improvement is reported from Michigan and Illinois. In the Ohio Valley and Middle Atlantic States the outlook is less promising. Harvesting is general in Southern Texas, Georgia, and Florida.

There has been a general improvement in the outlook for cotton, particularly in the middle and western districts, but the crop is generally late. Portions of Mississippi and Northern Texas continue to suffer for rain, and boll weevil are reported from several counties in Southern Texas, where cut worms are also causing damage, as well as in some central counties. Considerable replanting is necessary in the Carolinas, Georgia, and Texas. More favorable progress has been made with transplanting tobacco in the Ohio Valley, but in the Middle Atlantic States little or none had been set up to the close of the week, when much-needed rains fell in Maryland and Virginia, placing the soil in favorable condition for this work. Plants in Virginia and Eastern Kentucky are failing. In the Carolinas tobacco is buttoning low. Grass has been greatly improved in the Ohio Valley and lake region, and continues in promising condition in the Mississippi and Missouri Valleys, but in the Middle Atlantic States and New England a short crop is promised.

AT THE HOTELS.

WALDORF-ASTORIA—Alexander Hamilton, Vice President of the Atlantic Coast Line Railway, Petersburg, Va.; ex-Senator John M. Thurston, Nebraska; ex-Gov. H. C. Warmoth, Louisiana.

HOLLAND—Edward S. Arnold, Providence; ex-Gov. W. M. Crane, Massachusetts; Guy S. Whiting, Washington; Thomas S. Bigelow, Pittsburg.

CAMBRIDGE—L. von Callenberg, Washington; M. von Osterreich, Hamburg.

IMPERIAL—Capt. J. H. Halloway, United States Navy; Thomas Bowron, Birmingham, Ala.

FIFTH AVENUE—J. W. Worthington, Birmingham, Ala.

GILSEY—The Right Rev. Bishop Ethelbert Talbot, Pennsylvania; J. Openshaw, London.

VICTORIA—Frank B. Conger, Washington.

HOFFMAN—A. G. Mertin, German Embassy; F. J. Duke, Richmond; A. Ward Cobb, Atlanta.

ASTOR—G. L. Gillespie, Washington; Thomas G. Garrett, Washington.

EMPIRE—Frank Pearl, Baltimore; Louis Hain, Chicago.

ARRIVAL OF BUYERS.

O'Gorman & Co., Providence, R. I.; J. F. Leary, house furnishing goods; E. H. Halton, linens and white goods; Herald Square Hotel.
Horne-Stewart Company, Pittsburg, Penn.; Mme. Velma, millinery; 48 Leonard Street; Hotel Navarre.
Neal & Hyde, Syracuse, N. Y.; T. H. Neal, silks and dress goods; 73 Leonard Street; Murray Hill Hotel.
Hager & Brother, Lancaster, Penn.; W. Hager, furnishing goods; 377 Broadway; St. Denis Hotel.
Bledgett, Ordway & Webber, Boston, Mass.; B. K. Mumford, prints and ginghams; St. Denis Hotel.
Baum & Bolz, Cincinnati, Ohio; A. Baum, hats; Hotel Albert.
Feliman, Leon, New Orleans, La.; domestics, dress goods, and silks; 56 Franklin Street; Hoffman House.
Goldenberg, M., Baltimore, Md.; J. Wolf, shoes; Hotel Albert.
Edwards, E. W., & Son, Syracuse, N. Y.; J. J. Grossman, domestics; Miss A. M. Smith, notions, laces, and infants' wear, millinery, and ribbons; Victoria Hotel.
Houston & Henderson, Boston, Mass.; J. Bell, furnishing goods; Mr. Graham, gloves and ribbons; Victoria Hotel.
Dowell & Helm, Baltimore, Md.; W. T. Helm, millinery; Hoffman House.
Quackenbush, G. & Co., Troy, N. Y.; E. Q. Lasell, carpets; Hotel Imperial.
White, R. H., Company, Boston, Mass.; A. L. Fletcher, notions and small wares, 480 Broome Street; Hotel Imperial.
Gutman, Joel, & Co., Baltimore, Md.; Miss M. Frink, shoes, 79 Grand Street; Hotel Imperial.
Taylor, William, Son & Co., Cleveland, Ohio; A. Calder, cloaks and suits, 51 Leonard Street; Hotel Manhattan.
Forbes & Wallace, Springfield, Mass.; Miss M. Currier, infants' wear, 3 Walker Street; Hotel Normandie.
Howland Dry Goods Company, Bridgeport, Conn.; H. W. Pettis, gloves and laces, 78 Spring Street; Criterion Hotel.
Patrick, F. A., & Co., Duluth, Minn.; F. J. Griffith, notions and fancy goods, 51 Leonard Street; Hotel Albert.
Siegel-Cooper & Co., Chicago, Ill.; C. Metz, underwear, 65 Wooster Street; Winsonia Hotel.
Miller & Paine Company, Waterbury, Conn.; S. Osborn, carpets; F. W. Tate, domestics and linens; Park Avenue Hotel.
Carson, Pirie, Scott & Co., Chicago, Ill.; W. A. Stephens, upholstery goods, 115 Worth Street; St. Denis Hotel.
Lehman, A., & Co., New Orleans, La.; G. Lehman, silks and dress goods; 43 Leonard Street.
Woodward & Lothrop, Washington, D. C.; W. W. Everett, housefurnishing goods, 439 Broadway; St. Denis Hotel.
Frear, William H., & Co., Troy, N. Y.; J. W. McKee, laces and dress trimmings; Park Avenue Hotel.
Reid & Hughes Dry Goods Company, Waterbury, Conn.; W. Wallace, domestics, 75 Spring Street; Hotel Manhattan.

SHIPPING AND FOREIGN MAILS.

Miniature Almanac—This Day.

A. M.		P. M.		P. M.	
Sun rises	4:35	Sun sets	7:20	Moon rises	8:08

High Water This Day.

	A. M.		A. M.		A. M.
S. Hook	7:39	Gov. Isl'd	7:58	H. Gate	9:52
	P. M.		P. M.		P. M.
S. Hook	8:03	Gov. Isl'd	8:23	H. Gate	10:19

Outgoing Steamships.

TO-DAY, (WEDNESDAY,) MAY 27.

	Mails Close.	Vessels Sail.
Alter, Brazil	12:00 M.	....
Cherokee, Dominican Republic	12:30 P. M. *1:00 P. M.	3:00 P. M.
Denver, Galveston	....	3:00 P. M.
El Dia, New Orleans	....	3:00 P. M.
Fontabelle, St. Lucia and Barbados	11:30 A. M. *12:30 A. M.	3:00 P. M.
Helig Olav	11:00 A. M.	....
Hindoo, Hull	....	....
Majestic, Liverpool	8:30 A. M. *10:00 A. M.	12:00 M.
Mae, Mayaguez	9:00 A. M.	
New York, Southampton	6:30 A. M.	10:00 A. M.
Princess Anne, Norfolk	....	3:00 P. M.
Ravenna, Naples and Genoa	....	2:00 P. M.
Statendam, Rotterdam	7:30 A. M.	10:00 A. M.

THURSDAY, MAY 28.

	Mails Close.	Vessels Sail.
Barbarossa, Bremen	....	11:00 A. M.
Blucher, Hamburg	....	8:30 A. M.
City of Birmingham, Savannah	....	3:00 P. M.
Germania, Naples	....	....
Jefferson, Norfolk	....	3:00 P. M.
La Gascogne, Havre	7:00 A. M.	10:00 A. M.
Laurentian, Glasgow	....	11:00 A. M.
Monterey, Mexican ports and Havana	8:00 A. M.	11:00 A. M.
Pretoria, Bermuda	8:00 A. M.	10:00 A. M.
Tjomo, Yucatan	12:00 M.	2:00 P. M.

FRIDAY, MAY 29.

	Mails Close.	Vessels Sail.
Arapahoe, Charleston and Jacksonville	....	3:00 P. M.
Celtic, Liverpool	....	7:30 A. M.
Colorado, Mobile and Brunswick	....	3:00 P. M.
Coronda, Argentina	1:00 P. M.	3:00 P. M.
Jamestown, Norfolk	....	3:00 P. M.
Maraval, Trinidad	8:00 A. M.	10:00 A. M.
Niagara, Tampico	12:00 M.	3:00 P. M.

SATURDAY, MAY 30.

	Mails Close.	Vessels Sail.
Altai, Fortune Island, Jamaica, &c	9:30 A. M.	12:00 M.
Athos, Haiti and Santa Marta	6:30 A. M.	....
British Princess, Antwerp	....	....
Campania, Liverpool	4:30 A. M.	9:00 A. M.
Caracas, Porto Rico, Venezuela, &c	9:30 A. M.	12:00 M.
City of Savannah, Savannah	3:00 P. M.	
Columbia, Glasgow	9:30 A. M.	12:00 M.
Excelsior, New Orleans	....	3:00 P. M.
Minnetonka, London	....	8:00 A. M.
Morro Castle, Havana	10:00 A. M.	
Nueces, Galveston via Key West	....	3:00 P. M.
Olinda, Havana	12:30 P. M.	....
Pennsylvania, Hamburg	....	8:30 A. M.
Santiago, Nassau and Cuban ports	10:00 A. M.	1:00 P. M.
Sobralense, Brazil	12:00 M.	
Vaderland, Antwerp	8:00 A. M.	10:00 A. M.

TUESDAY, JUNE 2.

	Mails Close.	Vessels Sail.
Apache, Charleston and Jacksonville	....	3:00 P. M.
Liguria, Genoa and Naples	....	....
Yucatan, Colon	....	1:00 P. M.

*SUPPLEMENTARY MAILS.—Additional supplementary mails are opened on the piers of the American, English, French, and German transatlantic steamers and remain open until within ten minutes of the hour of sailing.

COASTWISE MAILS.

Mails for Cuba, by rail to Port Tampa, Fla., and thence by steamer, close at this office daily, except Thursday, at §5:30 A. M., (the connecting mails close here on Mondays, Wednesdays, and Saturdays.) Mails for Mexico City, overland, unless specially addressed for dispatch by steamer, close at this office daily, except Sunday, at 1:30 P. M. and 11:30 P. M., Sundays at 1:00 P. M. and 11:30 P. M. Mails for Newfoundland, by rail to North Sydney, and thence by steamer, close at this office daily at 6:30 P. M., (connecting mails close here every Monday, Wednesday, and Saturday.) Mails for Jamaica, by rail to Boston, and thence by steamer, close at this office at 6:30 P. M. every Tuesday, Wednesday, and Thursday. Mails for Miquelon, by rail to Boston, and thence by steamer, close at this office daily at 6:30 P. M. Mails for Belize, Puerto Cortez, and Guatemala, by rail to New Orleans, and thence by steamer, close at this office daily, except Sunday, at §1:30 P. M. and §11:30 P. M., Sundays at §1:00 P. M. and §11:30 P. M., (connecting mail closes here Mondays at §11:30 P. M.) Mails for Costa Rica, by rail to New Orleans, and thence by steamer, close at this office daily, except Sunday, at §1:30 P. M. and §11:30 P. M., Sundays at §1:00 P. M. and §11:30 P. M., (connecting mail closes here Tuesdays at §11:30 P. M.)

§Registered mail closes at 6:00 P. M. previous day.

TRANSPACIFIC MAILS.

Mails for Philippine Islands, via San Francisco, close here daily at 6:30 P. M. up to May §27, inclusive, for dispatch per United States transport. Mails for Hawaii, China, Japan, and Philippine Islands, via San Francisco, close here daily at 6:30 P. M. up to May §29, inclusive, for dispatch per steamer Coptic. Mails for Tahiti and Marquesas Islands, via San Francisco, close here daily at 6:30 P. M. up to May §30, inclusive, for dispatch per steamer Mariposa. Mails for New Zealand, Australia, (except West Australia,) New Caledonia, Fiji, Samoa, and Hawaii, via San Francisco, close here daily at 6:30 P. M. after May §28 and up to May §30, inclusive, for dispatch per steamer Ventura. (If the Cunard steamer carrying the British mail for New Zealand does not arrive in time to connect with this dispatch, extra mails—closing at 5:30 A. M., 9:30 A. M., and 6:30 P. M.; Sundays at 4:30 A. M., 9 A. M., and 6:30 P. M.—will be made up and forwarded until the arrival of the Cunard steamer.) Mails for Hawaii, Japan, China, and Philippine Islands, via San Francisco, close here daily at 6:30 P. M. up to June §6, inclusive, for dispatch per steamer America Maru. Mails for Hawaii, via San Francisco, close here daily at 6:30 P. M. up to June §8, inclusive, for dispatch per steamer Alameda. Mails for China and Japan, via Vancouver and Victoria, B. C., close here daily at 6:30 P. M. up to June §9, inclusive, for dispatch per steamer Empress of China. Merchandise for United States Postal Agency at Shanghai cannot be forwarded via Canada. Mails for China and Japan, via Tacoma, close here daily at 6:30 P. M. up to June §20, inclusive, for dispatch per steamer Victoria. Mails for Australia, (except West Australia,) Fiji Islands, and New Caledonia, (specially addressed only,) via Vancouver and Victoria, B. C., close here daily at 6:30 P. M. up to June §20, inclusive, for dispatch per steamer Moana.

Note.—Unless otherwise addressed, West Australia is forwarded via Europe; and New Zealand and Philippines via San Francisco—the quickest routes. Philippines specially addressed "via Canada" or "via Europe" must be fully prepaid at the foreign rates. Hawaii is forwarded via San Francisco exclusively.

Transpacific mails are forwarded to port of sailing daily, and the schedule of closing is arranged on the presumption of their uninterrupted overland transit. §Registered mail closes at 6:00 P. M. previous day.

POST OFFICE NOTICE.

Postmaster Van Cott announces that mails from Australia, New Zealand, and Hawaii of the following dates: Melbourne, May 2; Sydney, May 4; Auckland, May 8, and Honolulu, May 19, reached San Francisco on the Ventura and were dispatched east at 6 P. M., May 25, and are due in New York Saturday, May 30.

Incoming Steamships.

TO-DAY, (WEDNESDAY,) MAY 27.

Algonquin, Jacksonville, May 23.
Antilla, Nassau, May 23.
Arapahoe, Jacksonville, May 24.
Caribbee, St. Thomas, May 21.
Citta di Palermo, Gibraltar, May 12.
Colorado, Brunswick, May 24.
Oceanic, Liverpool, May 20.
Pomeranian, Glasgow, May 16.
Pathfinder, San Juan, May 22.
Primula, Shields, May 8.
Thordis, Gibraltar, May 11.

THURSDAY, MAY 28.

Deutschland, Hamburg, May 21.
El Paso, New Orleans, May 23.
Llandaff City, Swansea, May 14.
Nacoochee, Savannah, May 25.
Patricia, Hamburg, May 16.
Toronto, Hull, May 16.
Yanarira, Trinidad, May 16.

FRIDAY, MAY 29.

Barcelona, Hamburg, May 16.
Ben Cruachan, St. Lucia, May 21.
City of Augusta, Savannah, May 27.
La Savoie, Havre, May 23.

SATURDAY, MAY 30.

Arkansas, Copenhagen, May 13.
Bolivia, Gibraltar, May 17.
Bratsberg, St. Croix, May 22.
City of Augusta, Savannah, May 27.
Cymric, Liverpool, May 22.
Manitou, London, May 18.
Philadelphia, Southampton, May 23.
Umbria, Liverpool, May 23.

Arrived.

SS Hohenzollern, (Ger.,) Meissel, Genoa, &c., May 14, with mdse. and passengers to Oelrichs & Co. South of Fire Island at 1 A. M. 27th.

SS Liguria, (Ital.,) Ansaldo, Genoa May 11 and Naples 13th, with mdse. and passengers to Hirzel, Feltman & Co. Passed Fire Island at 11:05 P. M.

SS City of Savannah, Daggett, Savannah May 23, with mdse. to the Ocean Steamship Co.

SS Erica, (Ger.,) Pickmann, Kingston, &c., May 16, with mdse. and passengers to J. E. Kerr & Co. Arrived at the Bar at 5:20 A. M.

SS Navahoe, Johnson, Georgetown, S. C., May 21 and Wilmington, N. C., 22d, with mdse. and passengers to W. P. Clyde & Co.

SS Athos, (Ger.,) Gerdes, Port au Prince, &c., May 9, with mdse. and passengers to the Hamburg-American Line. Arrived at the Bar at 10:45 A. M.

SS Piedmonte, (Ital.,) De Barbieri, Surinam, &c., May 11, with mdse. and passengers to Hirzel, Feltman & Co. Arrived at the Bar at 10:45 A. M.

SS Mongibello, (Ital.,) Lavatelli, Genoa, &c., April 10, with mdse. to Hirzel, Feltman & Co. Arrived at the Bar at 10 A. M.

SS Georgic, (Br.,) Nicol, Liverpool May 16, with mdse. and passengers to the White Star Line. East of Fire Island at 7:12 P. M.

SS Grosser Kurfuerst, (Ger.,) Reimkasten, Bremen May 16 and Southampton 17th, with mdse. and passengers to Oelrichs & Co. Arrived at the Bar at 2:45 P. M.

SS Princess Anne, Tapley, Newport News and Norfolk, with mdse. and passengers to the Old Dominion Steamship Co.

Steam yacht Riviera, Small, Marseilles May 9 and St. Michael's 17th, to Pliny Fisk.

Steam yacht Alvina.

SS Nueces, Hix, Galveston May 20 and Key West 23d, with mdse. and passengers to C. H. Mallory & Co.

WIND—Sandy Hook, N. J., May 26, 9:30 P. M., southeast, light breeze, clear.

Sailed.

SS Saratoga, for Colon.
SS Aurania, (Br.,) for Liverpool.
SS City of Memphis, for Savannah.
SS Monroe, for Norfolk and Newport News.
SS El Sud, for Galveston.
SS Georgetown, for Georgetown.
SS Armenian, (Br.,) for Liverpool.
SS Bries Huel, (Fr.,) for Singapore, Manila, Shanghai, &c.
SS Citta di Napoli, (Ital.,) for Naples and Genoa.
SS Merchant Prince, (Br.,) for Montevideo, &c.
SS Beatrice, (Nor.,) for Port Antonio.
SS Gobelas, (Span.,) for Bordeaux.
SS San Gotthardo, (Ital.,) for Pensacola.
SS Kaiser Wilhelm II., (Ger.,) for Bremen via Plymouth and Cherbourg.
SS Orion, for Perth Amboy.
SS Comanche, for Charleston and Jacksonville.
SS Manna Hata, for Baltimore.
SS Benefactor, for Philadelphia.

Notices to Mariners.

MAHON RIVER LIGHT STATION.

(List of Lights and Fog Signals, Atlantic and Gulf Coasts, 1902, Page 108, No. 409; List of Beacons and Buoys, Fourth Lighthouse District, 1902, Page 22.)

Notice is hereby given by the Lighthouse Board that on or about June 25, 1903, the fourth order light at this station will be moved to and established on the structure recently erected at a point 2,620 feet (7-16 mile) N. ½ W. from its present location, on the westerly side of the mouth of Mahon River, westerly side of Delaware Bay.

The characteristic of the light will not be changed, but the bearings of the northerly red sector will be changed to SSW. 7-16 W. and SSW. 15-16 W., and of the easterly red sector to W. ½ S. and W. ¾ N. The northerly red sector will mark, as heretofore, the locality of Joe Flogger Shoal Upper End Buoy, No. 13, black, and the northerly entrance to Blake Channel. The southerly edge of the easterly red sector will cut, as heretofore, about 750 feet above Elbow of Ledge Gas Buoy, No. 14, red, and the northerly edge will cut Cross Ledge Buoy, No. 14½, red.

The focal plane of the light will be 38 feet above mean high water, and the light will be visible 11½ miles in clear weather, the eye of the observer 15 feet above the water. The light will illuminate 180° of the horizon, the dark sector lying to the westward of a north and south line.

The approximate geographical position of the light, as taken from Chart No. 126 of the United States Coast and Geodetic Survey, will be: Latitude, north, 39° 11' (06"); longitude, west, 75° 24' (04").

The structure is a square, two-story, wooden building, with a pyramidal roof surmounted by a cylindrical lantern, and stands on iron columns. The structure is white with lead-colored trimmings, and green shutters on the second-story windows. A white, square, wooden barn with lead-colored trimmings, on iron columns, stands 120 feet to the northward, and is connected with the lighthouse by an elevated board walk.

Bearings are magnetic and given approximately; miles are nautical miles.

LONE ROCK BELL BUOY.

(List of Beacons and Buoys, Second Lighthouse District, 1902, Page 100.)

Notice is hereby given by the Lighthouse Board that on or about June 1, 1903, a bell buoy, painted black, will be temporarily substituted for the red and black, horizontally striped, second class nun buoy now marking Lone Rock, Quicks Hole, entrance from Buzzards Bay into Vineyard Sound.

Left tangent to Pasque Island, ESE. ¾ E.; left tangent to Nashawena Island, S. ¾ W.; Clark Point (discontinued) Lighthouse, N. ¾ W., westerly.

Due notice of the discontinuance of the bell buoy will be given. Bearings are magnetic and given approximately.

By Cable.

LONDON, May 26.—SS Neustria, (Fr.,) Capt. Boulence, from Marseilles and Naples for New York, passed Gibraltar yesterday.

SS Tintoretto, (Br.,) Capt. Mathison, from New York for Manchester, passed Kinsale to-day.

SS York Castle, (Br.,) Capt. Freeman, from New York, arr. at Port Natal yesterday.

SS Anchoria, (Br.,) Capt. Wadsworth, from New York for Glasgow, arr. at Moville to-day and proceeded.

SS Consuelo, (Br.,) Capt. Watson, from New York for Gravesend and Hull, passed Prawle Point to-day.

SS Pembrokeshire, (Br.,) Capt. Liddle, from Yokohama for New York, arr. at Shanghai to-day.

SS Zeeland, (Br.,) Capt. Roberts, from New York, arr. at Antwerp at 3 A. M. to-day.

SS Graf Waldersee, (Ger.,) Capt. Kopff, from New York for Cherbourg and Hamburg, arr. at Plymouth at 1:05 P. M. to-day and proceeded.

SS Kaiser Wilhelm der Grosse, (Ger.,) Capt. Cuppers, from New York via Plymouth and Cherbourg, arr. at Bremen at 2 P. M. to-day.

SS Mongolian, (Br.,) Capt. Starrett, from New York via Moville, arr. at Glasgow to-day.

SS Emma, (Br.,) Capt. Thoren, (from Barry,) sld. from Fowey for New York May 24.

SS Horatio, (Br.,) Capt. Rosser, (from New York,) sld. from Barbadoes for New York yesterday.

SS Sardegna, (Ital.,) Capt. Montano, from New York for Naples and Genoa, passed St. Michael's to-day.

SS Lombardia, (Ital.,) Capt. Canzoneri, from New York, arr. at Genoa May 21.

SS Roma, (Fr.,) Capt. Verries, from New York, arr. at Kiel May 22.

SS Byron, (Br.,) Capt. Cadogan, from New York via Pernambuco, arr. at Rio Janeiro May 22.

SS Themisto, (Dutch,) Capt. Teensma, from New York and Norfolk, arr. at Rotterdam May 23.

SS Rapallo, (Ger.,) Capt. Levens, from New York via St. Vincent, C. V., and Melbourne, arr. at Sydney, N. S. W., May 24.

SS Trojan Prince, (Br.,) Capt. Eagleton, sld. from Genoa for New York via Leghorn May 22.

SS Umbria, (Ital.,) Capt. Barbino, sld. from Genoa for New York May 23.

AMUSEMENTS.

MADISON Sq. Garden. Begin's Next SUNDAY EVG. DUSS' METROPOLITAN OPERA HOUSE ORCHESTRA. Soloists Op'ng Night NORDICA & DE RESZKE. VENICE in NEW YORK. The Fascinating $72,000 Setting. Seats on Sale at Box Office, Tyson's, Rullman's and McBride's—Price (opening night)—$1, $2, and $3. General Admission, $1.

WALLACK'S B'way & 30th St. Evgs. 8:15. Mat. Sat. only, 2:15. Henry W. Savage Presents GEORGE ADE'S Hit SULTAN OF SULU. Music by Alfred G. Wathall.

BROADWAY THEATRE, 41st St. & B'way. Ev. 8. Mats. To-day & Sat., 2. Special Prices Wed. Mats., 50c. to 1.50. Henry W. Savage's New Musical Comedy Success PRINCE OF PILSEN.

PROCTOR'S COMEDY & VAUD. SHOWS. 25c. 50c. Every Aft. & Ev. Res. 75c. Ev. Sts. $1. 23d Big All-Star Vaudeville. 5th Av. The Raish. 58th The Smart Set. 125th St. On the Wabash. Big Vaudeville.

CIRCLE 8:15 Broadway & 60th St. THE GREAT BULGORA. O'BRIEN & HAVEL, YORKE & ADAMS, 3 LIVINGSTONS, and a Host of others.

VICTORIA, 42 St. B'y & 7 Av. Mat. Sat. DAVID BELASCO presents (Last Week) WARFIELD in "The Auctioneer." Next Mon., Opening Paradise Roof Gardens.

LUNA PARK. THE HEART OF CONEY ISLAND. All the Thompson & Dundy Shows.

CASINO TO-NIGHT THE RUNAWAYS.

Manhattan Broadway & 33d St. Ev. 8:20. Mat. To-day & Sat. THE EARL OF PAWTUCKET.

MAJESTIC GRAND CIRCLE, B'way & 59th St. Ev. 8. Mats. To-day & Sat. 2. WIZARD OF OZ. BEST SEATS. Wed. Mat., $1.00. with Montgomery & Stone. Ev. & Sat. Mat. $1.50.

HERALD SQ. Theatre, B'way & 35th St. Evgs. 8:30. Mat. Sat. 2:15. DAN DALY IN BIG LAUGH, "JOHN HENRY."

KNICKERBOCKER Theatre, B'way & 38th. This week only. Evenings, 8; Mat. Sat. at 2. Liebler & Co.'s All-Star Production of ROMEO AND JULIET. Seats selling.

GARRICK THEATRE, 35th St., nr. B'way. EV'GS, 8:20. MATS. TO-DAY and SAT., 2:15. HENRY E. DIXEY in FACING THE MUSIC.

THE DEWEY E. 14TH ST. MATINEE TO-DAY. BOWERY BURLESQUERS. "SLUMMING"—VAUDEVILLE.

BELASCO THEATRE. Last 5 times. Last Mats. Sat. DAVID BELASCO presents BLANCHE BATES in THE DARLING OF THE GODS.

BIJOU Ev. 8:15. Mat. Sat. MABELLE GILMAN in "The Mockingbird."

NEW STAR Lex. Av. & 107th St. Mat. To-day, 25c. A WIFE'S SECRET.

AMERICAN Ev. 8:15. Mats. To-day & Sat. 42d St. & 8th Av. JACOB ADLER. MERCHANT OF VENICE.

GRAND Only Mat. Sat. FRANCIS WILSON "THE TOREADOR."

EDEN MUSEE. WORLD IN WAX. New Groups. CINEMATOGRAPH. Orchestral Concerts Aft. & Eve.

14th St. Theatre, nr 6th Av. Mats. Wed. & Sat. THE 4 COHANS. LAST 3 WEEKS. RUNNING FOR OFFICE.

KEITH'S B'way and 14 St. BEST SHOW IN TOWN. 30—GREAT ACTS—30. PRICES 25c. and 50c.

MURRAY HILL THEA., Lex. Av. & 42d St. Matinee Every Day, 25c. THE PRIVATE SECRETARY.

H&S Hurtig & Seamon's W. 125th. Lillian Burkhart & Co., Julian Rose, The De Forests, etc. Mat. To-day.

WEST END. Mat. To-day. ROYAL LILLIPUTIANS. Nxt. Wk.—Kate Claxton, "Two Orphans."

ACADEMY of Music. Eve. 8:15. Mats. To-day & Sat. A Working Girl's Wrongs.

SMITH & MABLEY
7th AVE. COR. 38th St. N.Y.
AGENTS FOR
The Panhard, C.G.V., Mors & Renault
Complete Foreign Supply & Repair Dept.

THE BIG STORE — A CITY IN ITSELF
SIEGEL COOPER CO.
SIXTH AVE. 18th & 19th STS.

$14 Your Unrestricted Choice $14

Pure Silk Lined Coats and Vests.
Prince Albert and Tuxedo Cutaway and Sack.
Positively the most remarkable offering in every sense of the word. The majority of the garments made in the "Tout le Noir" highest class style. Strictly "Journeyman Tailored."

Fine Quality Purest Dye Serges.
Several weaves and textures, single and double breasted sacks—full and half lined, hand buttonholes, collars and fronts blue or black. Strictly "Journeyman Tailored."
SIZES TO FIT ALL BUILDS OF MEN.

Fancy Mixtures---Foreign & Domestic
Absolutely the greatest selection ever shown at a popular price. WORSTEDS, TWEEDS, CHEVIOTS of exclusive designs shown only at high-class tailors usually. All styles of sacks, including "Columbia" close-fitting. Sizes to fit every build. Strictly "Journeyman Tailored."

Pure Silk-Lined Serges.
By an error at the tailor shops a batch of very finest suits were made up with "Champion" buttonholes instead of hand finished.
HENCE—THEY ARE MARKED "FOURTEEN."

$14 Arguments Unnecessary. $14

THE MEN'S STORE
MAIN FLOOR

A HOT TIME DOWN IN SHOE-VILLE.

"Tropical weather down in your Boots!" said Billy Buzz Saw.
"Just warm enough there to steam, isn't it, Neighbor Foot?"
"Should think you'd enjoy coming out of your Rubber-house to take a little fresh air, and cool comfort!"
"The shoes you live in are certainly air-tight as tin, and sweaty as a rubber suit!"
"Yes—made of leather, 'tis true,—but they might as well be of rubber, because the pores of the leather have been completely sealed up in the tanning!"
"Filled with astringent minerals, or with caustic chemicals, and then puttied over with heating oils of suspicious origin!"
"No wonder you're sweaty, tender and sore!"
"Why don't you wear 'Valvic Calfskin,' the new ventilating leather, proven porous and sweat-dispelling as cloth, while wet-proof as Cravenette?"
"Just peep into Regal windows, and see there, in the 'Valvic Test,' how freely gas goes through the pores of this leather!"
"And if gas can go through its pores, perspiration can escape through them, also, can't it?"
"'Valvic Calf' can be had only in Regal oak soled shoes, at $3.50—or by mail, at $3.75."
Sample and Spring Style Book, on post card request.

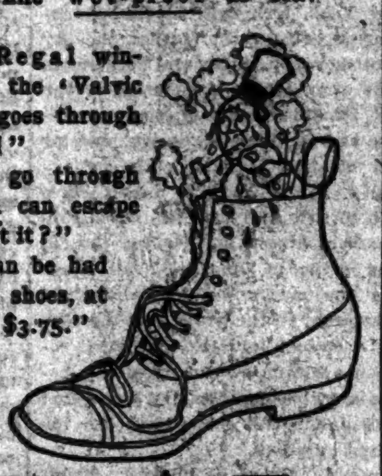

REGAL
OAK SOLED SHOES
Sold only in 51 Regal Shoe Stores from New York to San Francisco and London. Also by mail.
18 Stores Metropolitan District
MEN'S STORES.
NEW YORK CITY: 49 Cortlandt St. 115 Nassau St., bet. Ann and Beekman. 291 Broadway, cor. Reade St. 785 " cor. 10th Street. 1211 " bet. 29th and 30th Sts. 1341 " opp. Herald Building. 507 Eighth Ave., bet. 35th and 36th Sts. 166 West 125th St., cor. 7th Ave. 2280 Third Ave., s. w. cor. 124th St.
BROOKLYN: 357 Fulton St., opp. Montague St. 111 Broadway, near Bedford Ave. 1001 B'way, bet. Ditmars St. & Willoughby Ave. 466 Fifth Ave.
JERSEY CITY: 66 Newark Ave.
NEWARK, N. J.: 841 Broad St., opp. Central R. R. of N. J.
WOMEN'S STORES.
NEW YORK CITY: 785 Broadway, corner 10th St. 1339 Broadway, opp. Herald Square. 2087 Seventh Ave., cor. 125th St.

James McCreery & Co.
Ladies' Hosiery.
Fine lisle thread stockings, with woven lace insteps, or allover designs. Double heels, soles, and toes.
35c per pair
value 50c
"Cobweb" lisle thread, with "garter" spliced tops. Double heels, soles and toes, and woven lace designs with white silk embroidered insteps.
50c per pair
value 75c
Openwork spun silk stockings, drop stitch weave, with double heels, soles and toes.
1.00 per pair
value 1.50
Twenty-third Street

James McCreery & Co.
Ladies' Suit Dep't.
Cheviot and Canvas, tailor-made suits.
Various models and colors.
15.00 22.50 and 35.00
Shirt-waist Dresses, made of taffeta and India Silk.
18.50
Shirt-waist Dresses, made of Foulard Silk.
12.50
Twenty-third Street

Wednesday, May 27th.
Summer Sale
LYONS PRINTED
JAPANESE DRESS SILKS
ABOUT 5000 YARDS
at 38c per yard.
A. A. Vantine & Co.
Broadway & 18th St.

Flint's Fine Furniture.
"Arts and Crafts" designs in Weathered and Fumed Oak for living-rooms.
45 West 23d Street.

BRASS BEDS from $12.50 up. DRESSERS with French Mirrors, swell fronts, in all woods, $8.50. CHIFFONIERS, swell fronts, in all woods, $5.00. A large selection at manufacturers' cost. F. W. MYERS, 225 6th Ave., near 15th St.

The New York Times.

"All the News That's Fit to Print."

PUBLISHED EVERY DAY IN THE YEAR.

NEW YORK, WEDNESDAY, MAY 27, 1903.

OFFICES:

New York:
Publication Office.....At Park Row
Harlem Office.....243 West 125th Street.
WASHINGTON.....Washington Post Building.
PHILADELPHIA.....Public Ledger
Sixth and Chestnut Streets.
LONDON: The Times, Printing House Square, E.C.

Entered at the New York Post Office as second-class matter.

SUBSCRIPTION RATES:
BY MAIL, POSTAGE PAID.

DAILY, per Week	$0.12
DAILY AND SUNDAY, per Week	0.37
DAILY, per Month	0.50
DAILY AND SUNDAY, per Month	0.75
DAILY, per Year	6.00
DAILY AND SUNDAY, per Year	9.00
SUNDAY, with Magazine and Financial Supplements, per Year	2.50
THE NEW YORK TIMES SATURDAY REVIEW, per Year	1.00

For postage to foreign countries for daily and Sunday editions add $1.10 per month.

SIXTEEN PAGES.

Readers of The New York Times may have the Daily and Sunday Editions mailed to them in any part of the country at the rate of 75 cents per month. Orders may be sent through newsdealers, or directly to the Publication Office.

RENOMINATION.

"Of course, those who favor my Administration and my nomination will indorse, and those who do not will oppose," said President ROOSEVELT in a formal statement given out by his secretary on Monday. The President is well justified in the belief that those who are not for him are against him. Senator HANNA's protestations that he nowhere hears any name mentioned but that of ROOSEVELT have not the weight of a feather in the balance against the evidence of his real attitude supplied by his very firm opinion that the Ohio State Convention must not adopt a resolution "indorsing" the President and favoring his renomination. Mr. HANNA explains in a plausible way why it would be inappropriate for Ohio to indorse the favorite son of New York, but nobody will attend to the explanations. The big and conspicuous fact is that the Chairman of the Republican National Committee is unwilling that the Republicans in his State, the great State of Ohio, shall demand a second term for Mr. ROOSEVELT. The very babes of politics now know where Mr. HANNA stands. It must be supposed that the President has known all along.

In Mr. ROOSEVELT's own State of New York there are those who would gladly see his party refuse him a renomination. It has been reported that New York is the only State which gives him any anxiety. But whatever may happen in the war between Gov. ODELL and Mr. PLATT, a war so far very bloodless, almost noiseless, and of few casualties, the President has probably no sound reason to be anxious about the delegation. The New York delegates will give the vote of the State to ROOSEVELT in the convention.

The Hannas and the Odells of his party are not so great a menace to President ROOSEVELT as to cause him to lose a single night's sleep. They might strive against him openly, but they would most likely meet the same fate that befell the political bosses and the hirelings of bosses who tried to prevent the renomination of Mr. CLEVELAND in 1892. The real danger to Mr. ROOSEVELT, if danger be not too strong a word, is in the widespread and not diminishing distrust and fear of him among the business men of the country, particularly those business men who are charged with the management of its larger interests. Two things conspicuous in our recent industrial history have led them to look upon him as an unsafe man. One is his interference in the anthracite strike. The report of the commission makes it plain that that strike was not justified, but it was a strike attended by a good deal of lawlessness, and there is reason to believe that it was nearing its end when the President, in a most unusual and almost sensational manner, took the matter in hand. He was criticised then, and he has been criticised ever since. It happens that the whole country is one vast turmoil of labor disturbance. We have never had so many strikes and threats of strikes, so many walk-outs and lock-outs, nor such a vast number of demands, many of them altogether unreasonable, made upon employers by the employed, and made, too, with an arrogance exceedingly trying even to patient men. Whether it be true or not that the President's interference in the anthracite strike has encouraged this outbreak, it is a fact that he is in a large measure held responsible for it. It is largely believed that labor has taken its cue from the President.

The second cause of dissatisfaction with the President and his policies grows out of the merger suit and kindred proceedings. The President and the Attorney General, in attempting to enforce a very defective statute, which by the interpretations of the courts has been made utterly unreasonable, have set themselves the task of reversing a modern business policy and custom universally practised and observed in all countries of great business activity and interests. The Executive policy, logically carried out to the end, would destroy some of the greatest business interests of the country and bring on panic and disaster. The initiation of such a policy is quite enough to send a shiver of dread through the business community; the pursuing of it would be a cause of misgiving even to the more sober-minded of the professional assailants of corporations.

These two grounds of opposition will not at all prevail to prevent the nomination of Mr. ROOSEVELT. In fact, an open and declared campaign against Mr. ROOSEVELT on these grounds would probably be deemed inexpedient even by those who most desire to see him set aside. Mr. ROOSEVELT is already very strong with the people, and with large numbers of the people he would not be made weaker by opposition from such sources.

The nomination is one thing, the election is quite another. Of course, if the Democrats fail of regeneration, Mr. ROOSEVELT would be certainly elected, and with the support of those who now distrust him. With a strong and uniting candidate, however, the Democrats would very likely take away from him some of the States recently of a Republican habit—New York, for instance. The remarkable popular demonstration in respect to Mr. CLEVELAND has been much augmented by the feeling of uncertainty as to President ROOSEVELT. It is not that Mr. CLEVELAND is by any means a corporation man, or a man particularly committed to the side of capital and employers. But there is never anything like the amount of speculation as to what Mr. CLEVELAND is going to do that is continually indulged in with respect to Mr. ROOSEVELT. Mr. CLEVELAND is preeminently a safe man, and has the confidence of sober-minded Americans. With a Democratic candidate of that type, the present elements of opposition to President ROOSEVELT might become very effective in a campaign.

THE CITY HALL.

The date of the celebration of the two hundred and fiftieth anniversary of the establishment of municipal government in New York was wisely and fortunately fixed so as to coincide with the hundredth anniversary of the laying of the cornerstone of the edifice in which the celebration occurred. For, as our news columns set forth, it was on May 26, 1803, that the cornerstone was laid of the City Hall that was to be eight years in building, that was far more costly, in proportion to the resources of the city, than any civic building erected since, and that was architecturally, at the time of its completion, the most successful public building in the United States.

The Boston State House, indeed, preceded it in its beginnings by eight years, and was occupied in three years as against eleven. But the modest brickwork of "the Hub of the Universe" was not to be compared with the carved marble of three sides of the New York building, nor even with the carved sandstone of the north side, which, as everybody knows, was made of sandstone on the ground that nobody would ever see it. Yet this same sandstone, or rather, another, was thought by our frugal forefathers to be the best material they could afford for the Capitol of the United States. The Capitol, indeed, was very little of an attraction when the City Hall was begun, and not much to look at when the City Hall was finished, being but a shapeless fragment of THORNTON's design.

It was the architectural laurels of Philadelphia that would not suffer New York to sleep. The agitation for a new City Hall was based upon the civic pride and civic jealousy that appealed to the city not to be outdone by its Southern neighbor. The appeal was so successful that the new building had no rivals when it was completed, on this side of the ocean. It can scarcely be said to have any now, among the municipal buildings of New York, although, in the picturesque group of Jefferson Market, the city has another real architectural possession. And the approach to completion of the Hall of Records indicates what an impressive and monumental background for the old building may be made by extending a row of similar architecture through to Broadway, on the north side of Chambers Street, and leaving the old building alone in the City Hall Park. Such a conjunction would be a vivid demonstration of the growth of the municipal resources and the municipal requirements within the century at the beginning of which the City Hall was found not only ample, but extravagant for the municipal purposes.

For merely historical interest, doubtless it would have been better to retain the older City Hall at the corner of Wall and Nassau Streets, where the Sub-Treasury now stands. For that edifice not only dated from Lord BELLOMONT's time, in the reign of good Queen ANNE, but as enlarged and embellished by L'ENFANT for the uses of Congress, into "Federal Hall," it was the scene of WASHINGTON's inauguration. But the city is fortunate in having so respectable and so comparatively ancient an edifice as the actual City Hall, in which to celebrate itself on its historical anniversaries.

FIGHTING IT OUT.

It is not at all surprising that the unions in the building trades should seek to appeal to the law to regulate and, if possible, to check the combination of the employers against the demands of the unions. Practically it is union against union. The employers never would have resorted to organization if they could have got on without it. If the workingmen had been prudent in their ends and fair in their methods, it is certain that the employers would not have organized. Employers are naturally in a state of constant rivalry with each other. It would not be easy to bring them to act in common if they did not feel that they had reached the limit of endurance in their business. When the demands of the workingmen's unions were such that it was cheaper to stop altogether than to yield, then it was inevitable that they should agree to act in unison. When the labor unions see that they have more to lose from suspension of work than they can get from persistence in their demands there will probably come peace in some form. Apparently there is no way of getting peace except to fight it out to the end.

Meanwhile, the workingmen may get some light on the logical outcome of their policy, as they have so far developed it, in the most recent reports of the working of a like policy, embodied in legislation, in New Zealand. There a minimum wage and maximum working day are fixed by a board acting under authority of the law. In a number of industries, when the minimum wage was announced, the employers promptly discharged a considerable number of men who could not earn this wage. Before the men could again be employed at lower wages such as they could earn, they had to apply for permission to the union, and it was refused. The men might have appealed to the Board of Arbitration to reverse the decision of the union, but for some reason they did not. Probably the board had shown itself too much under the influence of the unions to encourage an appeal. In any case, the men remain idle. In other industries the fixing of the minimum wage has been followed by a general advance in the prices of the goods, which, where competition from imports is possible, invites it. In still others, manufacture has been given up and the manufacturers have taken to importing the goods they had previously made. To meet this the workingmen are agitating for higher duties on imports. What the effect on the home consumers would be if this were done is plain.

The legislation of the colony of New Zealand is based openly on the ideas of the labor unions in their most extreme form. The Government avows its purpose to secure uniform wages with the least possible distinction as to ability, it being desirable and right that the stronger shall support or aid in supporting the weak. The minimum wage is the direct application of that purpose. In all practicable ways preference is given to union members, and the Government announces its intention to bring in legislation to make the preference complete, though of a total wage-earning population of 55,000 less than 17,000 are unionists. The Premier has further expressed the opinion that the Government should find employment for the men whom the employers find unfit to earn the minimum wage. Up to the present time the great prosperity of the colony, with its remarkable resources and its steady and rapid growth, seems to have permitted these experiments without serious harm. But as we have pointed out, much trouble now exists and it is increasing. The chances clearly are that business will so far be interfered with that the unions will lose much of what they have gained. That, too, is what may be expected in this country from the extreme demands of the unions and the organized and united resistance of the employers. It would have been far better to go more slowly and be able to save what is secured.

SOME YACHTING SURPRISES.

Yachtsmen, on both sides of the water, will experience some astonishment at the showing of yesterday's race on the Sound between the three candidates for the honor of defending the America's Cup. On the other side we should suppose that astonishment would be mingled with some consternation. When, the other day, in a light and flaky breeze—light breezes are always flaky—a breeze so light that the first leg of the course might not unfairly be called a drifting match, Reliance beat Columbia by almost fifteen minutes in thirty miles, or at the rate of half a minute a mile, everybody was inclined to say that that could not possibly be a fair showing, and that the new boat must have owed much the greater part of her margin of victory to luck. But yesterday the boats had a capital breeze, a breeze that enabled the winner to do the distance in a little less than three hours—that is to say, more than two hours within the limit set for the cup races, and Reliance again beats Columbia by a quarter of an hour. It begins to look as if the new boat were not only "as much better as she ought to be," but even better than that.

The performance of Constitution was not less surprising than the performance of Reliance. Yachtsmen there have always been to maintain that she never had a "fair show" in her previous races with Columbia, that she had not been "tuned up" to her best, and that her skipper had not "got the hang of her." But nobody ventured to dispute the propriety of the judgment by which the Columbia was chosen to defend the cup instead of her. And, indeed, there could be no such dispute "on public form." Now it appears that the Columbia has been beaten in the breeze and the water that there were, on almost every point of sailing, excepting, indeed, a dead beat to windward, not only by Reliance, but by Constitution.

This is the result that we should theoretically expect. Here is a designer competing with himself and trying to make advances in three successive designs, with the advantage of watching the actual performance of each boat before designing her successor. If naval architecture be a science, and he have mastered it, then each boat should be faster than the preceding boat, in the average of weather conditions which all alike were designed and built and rigged to encounter. That is to say, Reliance should beat Constitution, and Constitution should beat Columbia. This easy inference was violently overthrown by the facts, what time, in a season's racing, Columbia so beat her successor as to compel the choice of her as the defender of the cup. Yesterday the three boats came in logically, in one, two, three order—that is to say, in three, two, one order. If this showing should be maintained throughout the season, Mr. HERRESHOFF will be entitled to sing his "Nunc Dimittis" or his Q. E. D. What Sir THOMAS LIPTON and Messrs. FIFE and WATSON will be entitled to sing must be left to the imagination as to the result of the actual races for the cup.

TOPICS OF THE TIMES.

—We have learned on the very best of authority—that of Gen. JOSEPH WHEELER himself—that there was a lamentable amount of what Mr. CLEMENS, when he felt like it, would call "exaggeration" in our recent dispatch from Atlanta telling how the General appeared in a blue uniform at the reunion of ex-Confederates at New Orleans, and was in consequence the object of so many and so vigorous manifestations of disapproval that he hastily left the city. This was a tale disquieting in several ways, especially because it was sure to start most unprofitable arguments, both North and South, among people with memories inconveniently long and vocabularies dangerously rich in knobby adjectives. The regret which we first felt that such an episode had occurred has now, however, been changed to regret that a misinformed correspondent betrayed us into giving publicity to his misinformation. The General's blue uniform did not excite the hostility of the assembled ex-Confederates for the very good reason—possibly only one among several other reasons, also very good—that he did not wear it when he foregathered with them, but dressed himself in the undifferentiated garments of ordinary life. So the whole story falls to the ground, and nobody will be compelled either to criticise Gen. WHEELER for lack of tact in wearing the blue on an occasion when gray was the fashion, or to denounce the Southern veterans for revealing the opinion that there are times and places when and where the uniform of the United States Army ill becomes a loyal citizen of the United States. There was no fault anywhere except for ourselves, and people who are charitable and kindly will say that even that fault was rather a misfortune. We can't say so ourselves, but we can think it—or will be able to in a little while, when the edge of our grief has been blunted.

—Temperance work of the new and thoroughly practical sort—of the sort which the railways and other big corporations have for some time been doing—is undertaken by the Secretary of the Navy in his ultimatum to the town of Bremerton. He tells the officials and residents of that town that unless they close and keep closed the saloons and dives now collected around the Bremerton Navy Yard, to the great injury of the sailors and workmen gathered there and to the serious interference with the Government work, he will reduce the operations conducted at that yard to the smallest possible proportions and send the ships somewhere else whenever he can. This is to exert a very strong pressure on the people of Bremerton, for their prosperity depends in considerable degree upon the navy yard activities, and they must choose, and choose at once, between the profits of the dives and the welfare of the town as a whole. But if the Secretary of the Navy can do this sort of reforming in the Puget Sound region, why cannot he, and the Secretary of War as well, resort to the same device in other parts of the country where navy yards and army posts are situated? Almost all of them have far too many close neighbors exactly like those of the Bremerton yard, and in each case those neighbors do as much harm as they do there. Effective pressure could not, of course, be exerted in a large city like this one, where army or navy money is only a very small part of a very large whole, but where the town is small a secretarial ultimatum in the interests of virtue and sobriety could not fail to receive serious consideration from the local authorities.

—One touch of the amusing lightens the horror of the automobile massacre in France. Three competitors in the "race" have convinced the Paris reporters that the accounts of the hideous affair would not be complete unless the details included, besides the list of dead and wounded, the action of the French and Spanish Governments, and prophesies as to the future of highway locomotives a solemn assurance to the public that the three competitors in question did not withdraw from the contest out of any consideration for themselves or the surviving population of France. "There is not the slightest ground," reads the cable dispatch—and in the words the practiced ear can catch the tone which personal solicitation alone imparts to an item of news—"there is not the slightest ground for the suggestion that HENRI FOURNIER, W. K. VANDERBILT, Jr., and Baron DE FOREST withdrew from the race on account of the dangers. Each had a damaged cylinder and could not proceed." Now that, we claim, is a beautiful specimen of the unintentionally humorous. It betrays such an utter misunderstanding of the situation which the race created, such complete ignorance as to the sort of criticism which the racers are receiving from all over the civilized world! The three did not quit the race on account of its dangers! They cannot rest for a moment under the "suggestion" that the dead and wounded strewn along the road affected their nerves in any degree! The thing that stopped them was a damaged cylinder! If the characteristics of the racing automobilist could be brought out more clearly than they are by what we are sure was the assisted promulgation of this amazing denial it would be by means the nature of which we cannot even imagine.

NUGGETS.

The Farmer's Lucky Day.

When a farmer gets a needed rain, he has double good luck; he can spend the day loafing in the house.—Atchison Globe.

The Way with Bills.

Husband—You must try to keep our bills down.

Wife—I do, but they're always running up.—Baltimore American.

Man Born Unto Trouble.

"Of course," said the optimist, "if a man gets into the habit of hunting trouble he's sure to find it."

"Yes," replied the pessimist, "and if he's so lucky that he always tries to avoid it it will find him. So what's the difference?"—Philadelphia Press.

His Particular Line.

"That new man of yours," said the proprietor of the store to the department manager, "seems to be a mighty hard worker."

"Yes," replied the latter, "that is his specialty."

"What—working?"

"No—scaining to."—Syracuse Herald.

THE WILLING MAN.

From The Washington Star.

He goes to his task with a song and a smile,
He never says "maybe" and "after a while."
The fellow that's willing to work.
But he lives in the sunshine that gladdens today
And he lightens each load, by his good-natured way—
The fellow that's willing to work.

He isn't afraid of the trusts that expand,
He doesn't look forward to woe in the land,
The fellow that's willing to work.
For he knows that the earth will give food, drink, and air,
And there's always enough and a little to spare
For the fellow that's willing to work.

THE FOUNDING OF NEW YORK

A SERIES OF ARTICLES WRITTEN FOR THE NEW YORK TIMES BY

THOMAS A. JANVIER,

Author of "In Old New York," "In Great Waters," "The Passing of Thomas," "In the Sargasso Sea," "The Uncle of an Angel," "The Aztec Treasure House," &c.

In Commemoration of the 250th Anniversary of the Founding of the City of New York.

The Text for the Prize Essays of the Pupils of the Public Schools of This City.

Copyright, 1903, The New York Times Company.

CHAPTER III.

THE DUTCH RULE OF NEW NETHERLAND

WITH the change in the ownership of our island—that came in the year 1622, when New Netherland was granted to the West India Company—came also a change in its name. The trading post here had been called until then the Manhattes; by its new owners it was called New Amsterdam, after the city in Holland in which the Chamber (or section) of the West India Company especially charged with the colony's government had its home.

New Amsterdam was made the capital of the colony, and for good reasons. The original trading post was established on our island because the many waterways which come together here made it a good place for trading with the interior of the country. As exploration continued the fact became known that it was absolutely the best place for trade on the Atlantic coast of North America; that there was no other such great land-locked harbor that so easily was reached from the sea, and that was the opening to so many rivers running far into the land. Until railroads were built these same causes continued to make our city the most important seaport of the country; and by the time that we got along to railroad building our city was so securely established as the country's chief sea outlet that the main lines of railroad had to have their seaboard terminals here.

But New Amsterdam was a very little capital in those early days, and it had a very shadowy title to its high-sounding name. The first Director General (as our Dutch Governors were called) who was sent here, in the year 1622, was the nominal ruler over a large part of the continent; but he could be sure that his orders would be obeyed only in the scrap of territory on this island south of the present Beaver Street. Everywhere else still was wild country, peopled by wild Indians who still did just exactly what they pleased. It was at this time that the first little fort was built—in order to have a place in which the colonists could take refuge in case the Indians should be pleased to do something of a displeasing kind. A few years later a bigger fort was built, precisely on the spot, at the foot of Broadway, where the new Custom House is in course of building now. The history of our city is full of references to "the Fort." It was the most important building in the settlement. Within it, for many years, stood the church; and within it, also, was the home of the Director—until, toward the end of the Dutch times, Director Stuyvesant built near it a fine house for himself, called the White Hall; the house that gave the present Whitehall Street its name.

Peter Minuit, the third Director General, was appointed in the year 1626, and one of the first things that he did after his arrival here was a very important thing: he made a treaty with the Manhattes by which he bought from them their island—that then became our island—"for the value of sixty guilders" in the goods which he gave them. What we call the "face value" of a guilder is a little more than 40 cents; and so it is customary to say that for $24 the Dutch bought the whole of New York. But the points to be considered are that the Indians were satisfied with their bargain, and that the Dutch deserve praise for buying what they might have taken by force.

The first shipload of regular colonists—who came here with the intention of staying here—arrived in the year 1623, about May day; and their coming at that time may have been the starting point of our New York custom of making leases run from that date. By the year 1630 the population of the town numbered about 200 souls; and many trading posts—including Fort Orange, now Albany—had been established in the interior. In order to encourage the establishment of such outpost colonies, the West India Company granted very large tracts of land and especial trading privileges to "Patroons"; each of whom, in return, was to bring over fifty or more new settlers. This plan worked out badly. It created, virtually, a class of nobles with greater rights than the rights of the common people; and therefore traversed the rule that a good government must protect the weak against the strong.

We can see in the tangle of streets below the Bowling Green how the foundations of our city were laid. Any settler was free to build his house where he pleased. The town was not laid out in accordance with a fixed plan—it just grew. Those narrow and crooked streets had their beginning in chance footpaths and lanes. Down the centre of what now is Broad Street ran a creek, that later was enlarged into a canal—and so that one street, the canal having been filled in, is straight and wide. Pearl Street led along the water side from the Fort to the Brooklyn ferry, (at about the present Peck Slip.) Broadway was the high-road northward, but reached only to what now is the City Hall Park. Thence the road went on through the farmer Chatham Street and the Bowery into the wilderness. A good many years later, (1658,) when there was a probability that the English would attack the city, a stockade was built across the island on the line of the present Wall Street—and so gave that street its name. In an old map, called "The Duke's Plan," made about the year 1661, we see what our town looked like at the end of the Dutch times.

I am sorry to say that the Dutch Governors governed New Netherland very badly. For their bad government the West India Company directly was responsible. It sent incapable men to rule over the colony, and it gave the colony harsh and unjust laws. By its orders heavy customs duties were laid, and were laid in a fussy way that gave the merchants needless trouble; and it so restricted the rights and the liberties of the colonists that—as they said themselves—they were little better than the company's slaves. That is too strong a way of putting it; but they certainly were very unfairly and very severely dealt with in many ways. And all of this misrule was due to the fact that the West India Company—having matters of more importance to attend to—did not much care how the colony was governed so long as money could be made from it. When the company was organized, as I have told, it mixed its patriotism with its desire for cash. In its management of our colony it went still farther, and left patriotism altogether out of the account.

When Peter Stuyvesant, the last of the Dutch Governors, took over the government of New Netherland, May 11, 1647, things were in a very bad way. The Director whom he succeeded, Kieft, had brought the colony to the very edge of ruin by engaging in a most cruel and unnecessary war with the Indians. The colonists were downhearted and discontented, and they also had got into very lawless ways. They had begun by breaking laws which were unjust, but they had gone on until they got into the habit of breaking any laws which did not suit them. Even a very good Governor would have had his hands full in governing such a community; and Stuyvesant was a fussy, hot-tempered little man, with a very great sense of his own importance, and with a very arrogant determination to have always just his own way. He really did try to reform the colony; but because he was that sort of a person most of his attempts at reformation went wrong.

But in Stuyvesant's time one great reform was instituted here: On Feb. 2, 1653, New Amsterdam—which until then had been governed by officers appointed by the Director—was changed into a self-governing city. The Government now existing is the lineal descendant of the Government that then was established. Changes have been made from time to time in its Constitutional organization, but not in its essence. As a city, New York has existed for two hundred and fifty years. It is that great event in our history that we now are celebrating; and we are celebrating it after the date of its occurrence because February is not much of a month, in this part of the world, for celebrating anything out of doors.

We did not get a satisfactory government, and we did not get it in a satisfactory way. By the terms of the grant from the Amsterdam Chamber of the West India Company, the municipal organization was to resemble "as much as possible" that of the parent city in Holland. Actually, that resemblance was in the nature of a caricature. Mr. Brodhead, our most authoritative historian, tells us that "the ungracious concessions of the grudging Chamber were hampered by the most illiberal interpretation which their provincial representative could devise." Stuyvesant was determined to, and did, keep the real control of affairs in his own hands. The officers of the new city should have been elected by the citizens; but, instead of arranging for an election, he issued a proclamation by which he himself appointed them. What was still worse, he appointed to the principal offices—in order to make sure of having men who would obey his orders—men who were not fit to hold any offices at all.

That feature of the event that we now are celebrating seems to me to be the feature that we most, and most earnestly, should think about; and especially should we bear in mind the fact that the vigorous protests of the citizens of that day resulted in getting the worst of Stuyvesant's officers turned out and a better man put in his place. In that there is a practical lesson for us. Assuredly, the best way that we can celebrate annually our city's founding is to renew annually the fight against bad rulers which with its founding began.

THOMAS A. JANVIER.

MR. JANVIER'S FOURTH ARTICLE.

Mr. Janvier's fourth article, which will appear to-morrow, will be entitled "How New Netherland Became New York." It will tell of the English claim to ownership of the region colonized by the Dutch; of the causes which led the English to press that claim, and of its final enforcement by England's seizure of New Netherland.

PROGRESS OF THE HISTORY COMPETITION

Andrew H. Green Commends the Value of the Enterprise.

Alderman Walkley, Chairman of the Committee on Education, Indorses the Plan—Some Points in Regard to the Contest.

Commendation of the New York City History Competition, being conducted under the auspices of THE NEW YORK TIMES to carry out the idea expressed in Mayor Low's anniversary proclamation "that the children of the city may have a realizing sense of the long history of New York and be filled with a public-spirited desire to be worthy citizens of such a city," continues to come from those whose standing makes their views, especially in this connection, of value. If doubt still exists in the minds of any teacher, after the appeal of Mayor Low and City Superintendent Maxwell, as to the desirability of having his or her pupils engage in the competition, these additional indorsements ought to be convincing.

WHAT ANDREW H. GREEN SAYS.

Andrew H. Green, President of the American Scenic and Historic Preservation Society, a close student of the history of the City of New York, has given this hearty indorsement to the competition:

"As President of the society, I heartily commend the enterprise of THE TIMES in stimulating the study of local history through its prize competitions.

"The chief value of the historical commemoration which is taking place this week is not that it directs attention to the granting of the first municipal charter, for the privileges which Director General Stuyvesant was compelled grudgingly to yield 250 years ago were themselves meagre, but that it directs attention to the whole sweep of our city's history and brings us into more familiar acquaintance with the facts of our municipal biography.

"The generality of histories written from the outlook of Boston and from other outside points do inadequate justice to New York. In every period of her history, except that of the British occupation from 1776 to 1783, New York City exercised a greater influence for good upon the history of the other colonies and States than is generally understood.

"The prizes offered by THE TIMES will stimulate an intelligent investigation of the true history of our city which cannot fail to be of far reaching benefit and importance. The student or teacher who comes to an adequate realization of the profound influence of the Dutch life and spirit upon the American commonwealth; of the leadership of New York in those important measures which led up to independence, and of the liberal and enlightened spirit which has characterized the people above their contemporaries ever since the founding of New Amsterdam, is surely made a better citizen and a more potent factor for good in the community.

"The history of New York City is full of great achievements, of noble deeds, of powerful inspirations, but I counsel your competitors to study them not merely as incidents of a by-gone time, but rather with a view to learning their lessons and applying them to civic betterment in the future. That is the only solid and substantial fruit that the study of history can yield. History is the accumulation of human experience, and we ought to make our knowledge of the past contribute to the uplifting of the future.

"In our great city, now the second in magnitude in the world, but soon to be the first, are wrapped up the welfare and destiny of a vast mass of humanity. Let us hope that this coming week of municipal commemoration, to which THE TIMES is so liberally contributing, will serve to arouse a higher order of civic pride, develop a purer and more unselfish citizenship, and make our magnificent city now the primate of material greatness, the highest example in the country of what which is good in public and private life.

ALDERMAN WALKLEY TALKS.

Alderman Webster R. Walkley, who represents the Fifty-fifth District of Brooklyn, and who is the Chairman of the Committee on Education of the Board of Aldermen, writes:

"It is gratifying and most commendable that the publisher of a daily paper has conceived a plan to awaken such an interest in the study of our local history. Ten times ten thousand boys and girls will soon have a better knowledge of the beginning, growth, and development of our city than the average man has to-day.

"The men who laid the foundations of this great municipality, who suffered many deprivations, who built our great ships, who established our commerce, and who fought our battles will pass in review, and their names and memory will be honored.

"The places where patriots were imprisoned, where victories were won, where our forefathers pleaded for liberty, will become familiar to the pupils of our public schools.

"This study of our city—its birth, its life—will awaken and create civic pride; will make of the oncoming generation better citizens; will elevate and purify thought. No broader scheme of education has been conceived, and the result will be far reaching and productive of incalculable gain.

"From the information which comes to THE TIMES from teachers and pupils, it is evident that the announcement that the prizes were to be divided among the grades whose students are eligible to compete gave general satisfaction. When the belief prevailed that the students in all the grades of the higher schools were placed upon a level in the consideration of their compositions, and the students of the four upper grades of the elementary schools were to be subjected to the same lack of discrimination, those in the lower grades naturally were disappointed. The announcement that each year's course in the high school and each of the four upper grades of the elementary schools would have the prizes apportioned among them according to the ratio of attendance as nearly as could be determined, seems to have pleased everybody and afforded the only additional incentive which was needed to bring about a general participation in the contest.

Although the instructions which have been printed seem to be sufficiently explicit on all points, the communications which have been received by THE TIMES show the necessity of emphasizing one of the conditions.

The essays written by the pupils should not be based upon single ones of Mr. Janvier's articles, but upon all series of them. This does not necessarily mean that the pupil is to summarize each one of the articles and link his summaries together. What is most desired is the impression left on the pupil's mind by all seven of Mr. Janvier's articles. In other words, the essay should take Mr. Janvier's seven articles as the basis for an article of his own on the history of the City of New York, and not make his composition a mere abstract of what Mr. Janvier writes. It is for the facts alone that the pupil need be indebted to Mr. Janvier in the writing of his composition. It is desired to encourage rather than discourage comment and the deduction of the pupil's own point of view.

A number of essays have already been received by THE TIMES, some of them reaching the office even before the publication of Mr. Janvier's first article. No essay will be considered by the Committee on Awards which is not transmitted by a teacher of the public schools whose classes have the right to compete—that is, all of the classes in the high schools and the four upper grades of the elementary schools.

It is a fact worth noting, in order that teachers may give warning on the subject, that the majority of essays sent in to THE TIMES office by individuals were written on both sides of the paper. Teachers should instruct their pupils to write only on one side of the paper. Essays written on both sides of the paper cannot be considered by the Committee of Award.

It is evident that there has been a misunderstanding on the part of some teachers as to what was meant by "penmanship," which was set down as the second point to be considered in the competition. With some the notion prevails that by penmanship was meant "fine handwriting."

"I have some students whose handwriting is like copper-plate, and who are at the same time among the poorest of the class in composition," writes one teacher. "Is the work of these to have precedence over those who are more able?"

By no means. What is meant by penmanship, as the word is used in connection with the New York City History Competition, is legibility, not "fine handwriting."

BISHOP BURGESS TO LONG ISLAND DIOCESE

Church Should Educate the Negro and Proclaim His Equality.

As to Church Debts and Mortgages, the Bishop Declares He Will Insist on His Prerogative—Change of Church Name a Triviality.

GARDEN CITY, L. I., May 26.—There was a large attendance to-day at the thirty-seventh annual convention of the Protestant Episcopal Diocese of Long Island. The religious service which preceded the convention began promptly at 11 o'clock. The Rev. Dr. Lindsay Parker, the preacher of the morning, spoke of "The Primacy of the Pulpit."

Lunch was served at the Garden City Hotel, and at 2:30 o'clock the delegates reassembled at the Cathedral and listened to a sermon by Bishop Burgess. He recounted the work done during the year, paid a tribute to prominent men in the Church who had died within the year, and termed the opening of the Diocesan House at 170 Remsen Street, Brooklyn, the most important event in the history of the diocese last year.

The Bishop reviewed the experiences of the Church of the Epiphany and St. Barnabas's Church in Brooklyn, the latter of which has dropped out of existence owing to debts, and then said:

"But here arises the important question: What should be the attitude of the Church toward mortgages and debts? The laws of the State of New York in regard to religious corporations forbid the mortgage or sale of any real property without the consent of the Bishop and the standing committee. As the Bishop's consent must first be obtained, his action is important. But while the Bishop must be consulted about the mortgages, yet he need not be consulted about the debts.

"Vestries permit debts to accumulate year after year with no notice being taken. They are called euphoniously, a floating obligation; or they plan large changes in their property or extensive building, for which they raise only a part of the funds, taking it for granted that they will be permitted to mortgage their estate for the rest.

"If I find that debts are accumulated without any knowledge and that the ecclesiastical authority is being ignored in this particular, then my consent will not be given. I do not like to talk about myself, nor do I wish to boast, but it is only fair to give the parishes of the diocese warning that I do not intend to be deprived of this prerogative which the State gives me, and that I can be absolutely firm in my refusals."

In discussing the proposal to change the name of the Protestant Episcopal Church in America, the Bishop said in part:

"Granting, for the sake of argument, that the word 'Protestant' implies a position which our Church has never taken, nevertheless from the standpoint of a Christian statesman a change of name at this crisis would be considered 'bad politics.' In this light, indeed, the triviality of the subject forces itself on our attention. A change of name at the present juncture would be a confession of weakness, if not of defeat. The Protestant Episcopal Church has no need to feel ashamed either of its name or of its history.

"Let the Church go on and fight its battles with the world; let it stand in the family as the champion of women and defenseless children against cruelty and divorce; let its voice sound in the secret chambers where States can form the policy of nations with its exhortation to peace; let it speak in the midst of labor strikes wherever it can protect the cause of justice impartially to the workingman or to the threatened contractors.

"Let it refuse the large gifts that come from men whose moral lives have been notoriously corrupt or from fortunes won by child labor, or by grinding the faces of the poor in the gloom of the mines or amid the clatter of the mills; let it speak with no uncertain voice when men of proved dishonesty are placed in positions of public trust; let it show its power by stretching out its hand to the foreign hordes which the greed of capitalists brings every year in increasing numbers within our ports.

"Let it educate the negro and proclaim his equality in the sight of God and the nation; let it do all this and we shall have no more care about nomenclature."

The old officers of the convention were re-elected. The Episcopal Fund now amounts to $25,774.55.

Before adjournment was had until morning the nominations for membership of the Standing Committee were made. The name of Augustus Van Wyck was placed before the convention, and it created something of a scene as several ministers leaped up and suggested other names than his. Mr. Van Wyck was for years a member of the committee, but failed of re-election a year ago because, as it was openly stated in the convention at the time, of his connection with the American Ice Company. A member had to resign during the year, and Mr. Van Wyck was appointed to the vacant position, and his friends hope to re-elect him this year. The demonstration was quickly shut off by the Bishop. The vote will be taken in the morning.

NEWARK DIOCESE IN SESSION.

Adjournment Soon Taken Out of Respect to the Memory of Bishop Starkey.

WEST ORANGE, N. J., May 26.—In respect to the memory of Bishop Starkey of the Protestant Episcopal Diocese of Newark, the twenty-ninth annual diocesan convention, which assembled here to-day in St. Mark's Church adjourned after disposing of only necessary business to meet in the same edifice on June 16, when an election to name his successor will be held. This was done at the suggestion of the Rev. John Keller of Arlington, Secretary of the diocese, who called the conference to order. He is the clergyman who was shot and dangerously wounded by a jealous husband, who is now serving a sentence in Trenton State Prison for the crime. To be sure of completing their labors at to-day's sessions, all reports were read only by title and will be printed in full in the journal. As a further tribute it was decided to pay the Bishop's salary to his widow until the consecration of his successor, and to permit her to occupy the Episcopal residence at will.

The only grave difference of opinion to arise was over the right to vote of Father Charles H. Mead, Chaplain of St. Gabriel's School, at Peekskill, N. Y., whose name as a non-resident has been carried on the rolls for years because he was once connected with a Newark parish. His vote was challenged, and this was considered significant in view of the coming election of a Bishop, and the fact that he is a High Churchman. The Committee on Clerical Rights sustained the challenge. On a vote by orders, the clergy, standing 29 to 28, rejected this report. Laymen voting by parishes stood 20 to 14 the other way. The result was that Father Mead's name remained on the rolls, and was called that he might have an opportunity to vote, of which he promptly availed himself. William Wells Holley was the Chairman of the Conference and standing committees were announced.

THOMPSON OFF PAYROLL.

Civil Service Commission Acts on Grounds Involving Eligibility.

The Civil Service Commission yesterday struck from the pay rolls of the Bureau of Buildings the name of the new Superintendent, Henry S. Thompson, who was appointed to succeed Perez M. Stewart, removed by Borough President Cantor. Mr. Thompson was appointed Superintendent of Buildings on April 30. The question as to his eligibility was raised at once. Borough President Cantor declared that Mr. Thompson was eligible and had the ten years' experience as a builder required by the charter.

Corporation Counsel Rives will be called upon for an opinion on the legal points involved. It was said at the Civil Service Commission yesterday that Superintendent Thompson could not serve in the position without salary if it was decided that he was not eligible to the office.

City Positions Put in Exempt Class.

The Civil Service Commission voted yesterday to place the position of Consulting Engineer of the Aqueduct Commission in the exempt class. A public hearing on the matter was held Monday, at which time Commissioner William H. Ten Eyck spoke in favor of the resolution. It was also decided by the commission to place the private clerks of the Coroners in the Bronx in the exempt class.

MR. RIVES MAKES CHANGES.

Henry Stifel Succeeds George Landon, Resigned—Other Promotions.

Announcement was made yesterday by Corporation Counsel George L. Rives of several changes in his staff which are to take effect on June 1. Most of the changes are promotions.

Mr. Rives has accepted the resignation of George Landon, an Assistant Corporation Counsel, whose salary was $6,000, and has promoted to take his place Henry Stifel, an assistant, whose salary was $3,500. Other promotions are:

Henry M. Powell, from the position of junior assistant at a salary of $1,900 to that of assistant at a salary of $2,000.

Henry S. Johnson, from the position of junior assistant at $1,800 to a similar position at $1,950.

Joseph A. Stover, Jr., from a junior assistant at $1,500 to a similar position at $1,800.

Francis J. Byrne, Jr., from a junior assistant at $1,200 to a similar position at $1,500.

James R. Fitzgerald, an assistant at $1,200, to a similar position at $1,500, in place of James W. Cook, deceased.

John J. Kearney, Jr., a junior assistant in the Bureau of Street Openings, at a salary of $1,200, to the position of assistant at a salary of $1,500.

WHAT IS DOING IN SOCIETY.

Meadow Brook and the trial races on the Sound took the majority of those now constituting society from town yesterday. Harry Payne Whitney was the host on the Pioneer and Alfred Vanderbilt tooled the coach. Mrs. Harry Payne Whitney was of the party. James H. Hyde will be the whip and host to-day. The sailing of Mr. and Mrs. Oliver Harriman, Jr., and Mrs. Trenor L. Park, who are to be the guests of Mr. and Mrs. William K. Vanderbilt on the Valiant, was one of the incidents of interest on a very dull day.

***

The death of Dr. Octavius A. White, a short account of whose life appeared in The Times yesterday, has been expected for several weeks, and his daughters, Mrs. Berkeley Mostyn and Mrs. Ledyard Stevens, were one or the other of them in constant attendance in addition to the trained nurses. His widow was Miss Elizabeth Chanler, a sister of the mother of Winthrop Rutherfurd and Rutherfurd Stuyvesant. She has been a confirmed invalid for years, and Dr. White's devotion to her was quite beyond the ordinary. It is only a year ago that she was on the verge of death and for weeks her life hung in the balance. Dr. White was the son of John Blake White of Charleston, one of the oldest of the South Carolina families, and was celebrated in his day as a jurist, a writer, and an artist. A number of his paintings hang in the White residence, on Madison Avenue. Dr. White just before his fatal illness had a bust of his father made by a well-known sculptor to be presented to the City of Charleston as a memorial.

***

There will be an unveiling of a window this afternoon at the old Van Cortlandt mansion. This window has been presented by T. J. Oakley Rhinelander to the Colonial Dames of New York, and was once in the old sugar house that during the War of the Revolution served as a prison house. Special cars will be attached to the train leaving the Grand Central Station at 2:15 to convey the Dames and their guests to Van Cortlandt. They will return on the train leaving at 5:20. There will be an appropriate address and a collation.

***

Mr. and Mrs. Ernesto Fabbri have gone to Bar Harbor for the season. Mrs. Elliott Shepard will visit them there later.

***

Mr. and Mrs. William B. O. Field will occupy Elm Court at Lenox until the return of Mr. and Mrs. William D. Sloane, who are at present at Aix les Bains. They will arrive there next week.

***

Mrs. Daniel Bacon of 155 West Fifty-seventh Street has been obliged to postpone her trip abroad and her visit to Lady Parker in London owing to the illness of her son, who is to be operated on for appendicitis.

***

Mr. and Mrs. Eugene H. Outerbridge have taken the Robert E. Robinson place at New Brighton, S. I., and will pass the coming Summer there.

***

Mr. and Mrs. Heron Charles Goodhart (Miss Marion Hopkinson Smith) are booked to sail on Saturday for England. They will travel abroad until August, when Mr. Goodhart's leave of absence expires. Mr. Goodhart is now Third Assistant Secretary of the British Embassy at Constantinople, but will probably be appointed to another post in August.

***

Mr. and Mrs. George Gould have been in town several days. Mrs. Clarence Mackay was in town the first of the week. Mrs. Trenor L. Park, who sailed yesterday, came in from her country place for a day or so prior to her departure.

***

The Count and Countess della Gherardesca will sail on Saturday for Europe. They will be guests at the dinner to be given to-morrow evening by Miss Leary for the mother of the Count, the Countess Alberto della Gherardesca.

***

Mr. and Mrs. Hazleton Deacon, who have lived abroad and who have recently returned, have leased the Bruce Price cottage at Tuxedo for the season.

***

Mrs. Wilbur Bloodgood, who had a serious accident last week in a collision in Central Park, is improving. Mrs. William P. Douglas, who has been suffering from an attack of appendicitis, is only convalescing.

***

The Philadelphia Horse Show, at St. Martin's Green, in that city, has attracted a number of fashionable people. Among the New Yorkers present were John I. Waterbury and Mrs. James B. Grosvenor.

***

The annual prize day exercises take place at Groton on Friday. As already announced, Mrs. Roosevelt will attend, and there will also be a large number of New Yorkers present who have sons at the school.

***

Lord and Lady Cheylesmore (Miss French) have taken Hughenden Manor, Bucks, for a number of years. The manor is the property of Coningsby Disraeli, M. P.

***

Formal announcement was made yesterday of the engagement of Signor Antonio Scotti and Miss Mary Britton Leavy of West Seventy-second Street, and will be of interest to many people who have not only known Scotti on the stage but have met him in private life. Signor Scotti was born of wealthy Italian parents at Naples thirty-six years ago, and studied music with the idea of being merely a skilled amateur, but love for his art finally drew him to the operatic stage. He sailed for England on April 29, and is now singing in opera at Covent Garden. Miss Leavy is a tall, handsome woman of the extreme blonde type, and is an heiress in her own right.

***

Senator Stephen B. Elkins and Mrs. Elkins sailed yesterday for Europe, and will not return until some time in August. Much of their time will be spent at the German spas, as Mrs. Elkins is not in good health.

THE NEWS OF NEWPORT.

Special to The New York Times.

NEWPORT, May 26.—Mr. and Mrs. Payne Whitney arrived this evening at the Henry White villa, Edgerton, which they have rented for the season. The Secretary of State and Mrs. Hay, Mrs. Whitney's parents, are expected to spend a portion of the Summer with her.

Mrs. George L. Rives and her daughter, Miss Natica Rives, arrived to-day at Swanhurst for the Summer.

Mr. and Mrs. H. Mortimer Brooks arrived this evening from New York.

Mrs. Edward King and Miss Mary Le Roy King arrived to-day at their Summer residence on Spring Street.

Mrs. Frederic Neilson arrived this evening from New York and was met at the boat landing by her daughter, Mrs. Arthur T. Kemp, and her son, Jules E. Neilson. She went to the Newman Cottage on Catherine Street.

John C. Whitridge of Baltimore, who has a Summer residence near the Third Beach, arrived to-day for the season.

Mrs. William G. Weld has arrived at her cottage on Bellevue Avenue.

Miss Francis Arnold of West Chester Penn., arrived to-day at her mother's Summer residence in Portsmouth.

Lorillard Spencer, Thomas Dunn, and the Rev. Dr. and Mrs. Charles G. Gilliat went to New York to-day, and among the arrivals were Hugh D. Auchincloss, Mrs. J. R. Busk, Mrs. David King, and Col. De Lancey A. Kane.

Mr. and Mrs. Harry Symes Lehr are expected at the Shields Cottage, Ochre Point, next week.

YACHT VAGABOND'S OWNER DEAD.

Mrs. Hervey de Blois Gibson Succumbs to Burns and Shock.

Mrs. Hervey de Blois Gibson died yesterday morning at her home, 8 East Seventy-third Street, as the result of the shock and injuries received in the burning of her yacht Vagabond on the North River, near the foot of Eighty-sixth Street, on May 16. The Vagabond, which was yawl rigged, 74 feet over all, and valued at $25,000, was set afire by the explosion of her gasoline engine. The flames exploded several barrels of gasoline which had just been taken aboard, and Mrs. Gibson was saved from her cabin by two of the crew, who were badly burned in the attempt.

Mrs. Gibson, who before her marriage was Miss Jeanie Burnham of Boston, was a flag member of the New York Yacht Club. She was fifty years old.

DEATH LIST OF A DAY.

Edward Leon Milhau.

Edward Leon Milhau died yesterday of pneumonia at his home on Staten Island. He was President of the drug house of J. Milhau's Son at 183 Broadway, having been identified with the concern since 1850, leaving it only during the civil war, when he served with the Seventh Regiment. Mr. Milhau was born in 1834 in this city, the second son of Dr. John Milhau, who was born in Baltimore in 1796 and died in 1876. Edward continued the drug house established by his father in 1818. In 1830 this was moved to New York, in its present location. To-day it is the oldest building on lower Broadway outside of St. Paul's. It was the first floor to be flagged with marble and to have an iron front.

A brother of Edward Leon Milhau was the late John J. Milhau, Surgeon and Brevet General United States Army, once a Commissioner of Charities of New York and Treasurer in Chief of the Loyal Legion. Edward Milhau led an active business life, being graduated from the New York College of Pharmacy in 1856. He had lived for many years at 201 Henry Street, Brooklyn Heights, and married in 1862 Mary Jane Manning, daughter of John Manning. Mrs. Milhau died in 1898. Four children are living.

Obituary Notes.

Dr. S. Hobart Peabody, Assistant Director of Exhibits of the Louisiana Purchase Exposition, and a well-known educator, died suddenly yesterday of apoplexy in St. Louis. Mr. Peabody was a noted mathematician.

Prof. Thompson Jay Hudson, author of a number of psychological works and a lecturer on psychology, died at his home in Detroit yesterday from angina pectoris. Prof. Hudson's best-known work is "The Law of Psychic Phenomena." He leaves a widow, two sons, and two daughters.

Rufus H. King died at his home, in Albany, last night, after a long illness. He was born in Albany Jan. 26, 1820. He served on Gov. Dix's staff as Paymaster General, and since early manhood had been prominent in local military matters. He was prominently identified with the monetary interests of the city.

E. H. Vredenburg Dies in Paris.

PARIS, May 26.—Edward Henry Vredenburg of Rochester, N. Y., died of cancer to-day at the Hotel California, this city.

IN THE SHOPS.

Lots of patriotism in the shops as well as in the streets. Small bows of ribbon for the hair made of very narrow ribbon in red, white, and blue, fastened to a hairpin, cost 25 cents a bow, or, rather, a rosette, for they are more in that shape.

***

Bows made of inch wide ribbon in patriotic colors cost 15 cents. These are also for the hair.

***

All the flag boxes that figure on Washington's Birthday, Fourth of July, and other National holidays are in the bonbon shops, and there is a Grand Army of the Republic hat for a bonbon box, as well as the Liberty Bell.

***

Inexpensive cots, which are excellent for light housekeeping in Summer homes, cost $2.15 each. They have simple wooden frames, four legs, which can be folded under if desired, and there is an excellent spring top. These are exceedingly comfortable.

***

For iron cots there are double beds made in two pieces, one rolling under the other to make a single bed or couch for the daytime. These have mattresses of an inexpensive kind caught together in the centre, and one-half can be doubled back on the other when the under couch is not in use. The two pieces can be detached, and there are two single beds. This double or two single beds, as it can be made, costs $7.50 by itself, or with the mattress $10.50.

***

A so-called Davenport couch, also of iron, costs $12.74 with the mattress. This is made so that there is a full-sized bed when it is in position for use. When it is dressed up for the day one-half is raised against the wall, the mattress with it for upholstering, and another piece of the mattress falls over the front, making a very comfortable piece of furniture and a pretty one when it is covered with a couch cover of some kind.

***

Another iron couch bed is made in two halves, one sliding under the other in the daytime. This is a little better quality than the other and costs $14.50 with the mattress. It cannot be separated to make two beds.

***

Very pretty comfortables can be had for 86 cents. These have a colored figured stuff on one side and a plain cotton material to match on the other. The flower designs and colors of some are delightful, and no anxiety need be felt in the care of them, the cost is so little.

***

They were having a bargain sale of fans at one of the shops yesterday and they really were bargains. There were the Nanky Poo fans—if that is not the name it is some other equally Japanese in character—the plaited straw fans which come in different colors for 8 cents, much less than the usual cost. Japanese fans, all black, the handle fans in an odd square shape, the many fine ribs covered on both sides with black paper, and the entire fan having a spicy Japanese odor, were selling for 2 cents. Pretty fans, very pretty, with the sticks of white unfinished wood and the fan part of paper, one side flowered, in pretty colors and designs, and the other side plain, cost 5 cents. Still other fans with the wooden stick white, a real white not the color of the wood, and the paper white, with an indefinite design, to be seen only upon close examination, cost 8 cents. No one can make a mistake in getting any of these fans, for they are really excellent.

***

Unusually odd little cups and saucers and pitchers are selling for 25 cents each for ornaments. They are very small, of a rough-finished pottery. The handles are in the shape of very tall little men bending over, men of the tall slender type of an Uncle Sam. The little pitchers have the same man for a handle. For the collectors these will be interesting.

***

Rustic birdhouses can be had for $2.95 and up.

***

In the silver birch furniture which comes for porch and camp use there are small chairs for the children, made like the other pieces, the frame of the wood with the bark on, and the seat and back of splints. These cost only $1.50 each.

***

For the woman who wishes to make inexpensive cushion covers there are gay-colored squares with scenes of different kinds upon them, some good and others only passable, which cost 10 cents apiece. These are pretty things for hammock pillows for the woman who makes such things for herself.

COLOR PRINTING SALESMAN WANTED

By a leading house. An exceptional opportunity for a successful salesman of color printing who has character, industry and ability. Replies should state experience and present employment. Address AMERICAN COLORTYPE CO., 31 Union Square West, New York.

Theodore B. Starr Is Not Ill.

The report that Theodore B. Starr has been stricken with paralysis in Paris is untrue. Mr. Starr cables that he is quite well.

$100 for Salvation Army Work.

Commander Booth Tucker desires to acknowledge through The New York Times the receipt of $100, "In Memoriam D.," for colonization work of the Salvation Army.

BUSINESS NOTICES.

A vigorous growth and the original color given to the hair by PARKER'S HAIR BALSAM. HINDERCORNS, the best cure for corns. 15cts.

Collars — H. & W. Lock Front. — Collars.

MARRIED.

BARRETT—BIGGS.—On Tuesday evening, May 19, at 537 Hancock St., Brooklyn, by the Rev. Sidney Hall Barrett, brother of the groom, Grace, daughter of Mr. and Mrs. John A. Biggs, to Percy Spencer Barrett.

DEEVES—QUIN.—At the residence of the bride's sister, on Tuesday evening, May 26, by Rev. Andrew Gillies, assisted by Dr. James Montgomery, Minnie Crooks, daughter of Henry Wyndham Quin, to Richard Deeves of New York City.

GRAY—SPEED.—Eloise Gilmer, daughter of John Gilmer Speed of Mendham, N. J., to Dudley A. Gray of Chicago, May 26, at St. Thomas's Church, by Rev. Ernest M. Stires. Chicago papers please copy.

WISWALL—FALKNER.—On Tuesday, May 26, 1903, at St. Ann's Church, by the Rev. Clement Brown, assisted by the Rev. Gilson W. Harris, Mary Brown Falkner to Thomas Chatterton Wiswall of New York.

DIED.

BACKUS.—At Newtown, N. Y., on May 25, 1903, Phebe Vandervoer Backus, beloved wife of John E. Backus, in the 55th year of her age. Relatives and friends are respectfully invited to attend funeral from her late residence, Hoffman Boulevard, on Thursday, 28th inst., at 2 P. M. Interment private.

BROWN.—On Monday, May 25, George Whitfield Brown, Jr., aged 47 years. Funeral services will be held at the Calvary Baptist Church, 57th St., between 6th and 7th Avs., on Friday, May 29, at 4:30 P. M. Interment private.

COOPER.—At his residence, 115 East 21st St., Gramercy Park, on Tuesday, May 26, Charles W. Cooper, son of the late William Cooper. Notice of funeral hereafter.

CLOSE.—At his residence, 507 Monroe Av., Elizabeth, N. J., Tuesday, May 26, 1903, William H. Close, aged 48. Notice of funeral hereafter. Bridgeport (Conn.) papers please copy.

COLLES.—Suddenly, at Flower Hospital, New York, Sunday, May 24th, Julia Nelson Colles, aged 26, daughter of Julia Keese and George Wetmore Colles. Funeral at Morristown, N. J., on Thursday, 28th, at 2 P. M., in the Church of the Redeemer.

COWING.—At Winona, Minn., on Sunday, May 24, 1903, Emily Matchett, wife of James R. Cowing. Funeral services at the residence of H. W. Cowing, 52 Garden Place, Brooklyn, on Friday, May 29, at 3 P. M.

FOWLE.—At East Orange, N. J., on Tuesday, May 26, Achsah Henrietta Dibley Fowle, beloved wife of Alfred Fowle, Jr. Funeral services at her late residence, 81 Hawthorne Av., Friday, May 29, at 2 P. M.

GALLUP.—On Sunday, May 17, at Los Alamos, Cal., Howard, son of Albert S. and the late Jane A. Gallup. Funeral at the Church of the Holy Communion, 20th St. and 6th Av., on Wednesday, May 27, at 3 P. M. Interment at Providence, R. I.

HOLMES.—At the residence of his father, Madison, N. J., on May 26, of typhoid fever, Robert B., Jr., son of Robert B. and Kate Hale Holmes, in his 20th year. Funeral will be held on Wednesday, the 27th inst., on arrival of train leaving foot Christopher St., at 9:30 A. M., D. L. & W. R. R.

KING.—May 26, 1903, Rufus H. King, aged 83 years, after an illness, at his late residence, No. 8 Elk St., Albany, N. Y. Notice of funeral hereafter.

LESINSKY.—Dr. Leslie Louis Lesinsky, beloved son of Henry and Mathilde Lesinsky, in the 33d year of his age. Funeral 1:30 Wednesday afternoon from residence, 48 East 69th St.

MILHAU.—Of pneumonia, on Tuesday afternoon, May 26, Edward Leon Milhau, son of the late John Milhau, in the seventieth year of his age. Notice of funeral hereafter. Kindly omit flowers. Boston and Philadelphia papers please copy.

NICOLL.—On May 26, 1903, Anna T. Nicoll, widow of Henry Nicoll, in her 84th year. Funeral services at her late residence, Mastic, L. I., Wednesday, May 27, at 11:30 A. M. Train leaves Long Island City at 8:30 A. M.

OSBORNE.—On Monday, May 25, Augusta Magee Osborne, widow of John A. Osborne and daughter of the late Rev. Frederick A. Farley, D. D. Funeral services will be held at her late residence, 180 Pacific St., Brooklyn, on Thursday, May 28, at 3 P. M. Interment at the convenience of the family.

TRACY.—At 80 Irving Place, Tuesday, May 26, Mrs. Agnes Ethel Tracy. Interment at Buffalo.

VAN VLECK.—On Monday, May 25, at Montclair, N. J., Joseph Van Vleck, in his 73d year. Services at his late residence, 69 Upper Mountain Av., on Thursday, May 28, at 4 P. M. Carriages will meet arrival of 2:50 train from New York via Del., Lack. & Western R. R. Burial private.

WHITE.—On Monday, May 25, 1903, at his residence, 1,011 Madison Av., Octavius A. White, M. D., LL. D., formerly of Charleston, S. C., in the 78th year of his age. Relatives and friends are respectfully invited to attend the funeral service at St. Mark's Church in the Bouwerie, 10th St. and 2d Av., on Thursday morning, May 28, at 11 o'clock. Please omit flowers. Charleston papers please copy.

DEATHS REPORTED MAY 26.

Manhattan.

Ages of one year or under are put down one year.

Name and Address.	Age in Yrs.	Date Dth. May
APPLEGATE, Kate, 530 11th Av.	56	25
ALBONDATER, G., 411 E. 106th St.	37	24
BADSTEIN, Albert, 194 Madison St.	24	24
BAIONA, Luca, 34 Carmine St.	54	24
BREWER, John, 149 E. 90th St.	70	24
BOUCHER, Delia, 252 1st Av.	[illegible]	[illegible]
BARRON, Michael, West Farms Sq.	[illegible]	[illegible]
BOESE, John K., 34 W. 101st St.	[illegible]	[illegible]
BAILEY, Mary N., 124 E. 126th St.	[illegible]	[illegible]
BUSKER, Sarah B., 25 Pitt St.	[illegible]	[illegible]
BURKE, Wm. H., 83 Nassau St.	[illegible]	[illegible]
BISHOP, Claude, 271 7th St.	[illegible]	[illegible]
BUTLER, Katie, 425 E. 115th St.	[illegible]	[illegible]
COLLIS, Julia, Morristown, N. J.	[illegible]	[illegible]
CARSON, Kid, 142 Cherry St.	[illegible]	[illegible]
CONIZARO, Rose, 429 E. 13th St.	[illegible]	[illegible]
CONNELLY, Frances, 335 E. 16th St.	[illegible]	[illegible]
COGAN, Thomas F., 422 W. 48th St.	[illegible]	[illegible]
CURAY, Joseph, 159 Mott St.	[illegible]	[illegible]
DOBBIN, John, 7 W. 116th St.	[illegible]	[illegible]
DETTMAR, Thomas, 425 E. 77th St.	[illegible]	[illegible]
DERVIN, W. J., 34 Desbrosses St.	[illegible]	[illegible]
DEVINE, Rose, 279 10th Av.	[illegible]	[illegible]
DUFFY, Thomas, 308 E. 80th St.	[illegible]	[illegible]
EBERT, Lorenz, City Home for Aged	[illegible]	[illegible]
ENGBERT, Frank H., 877 10th Av.	[illegible]	[illegible]
ELLIS, John A., 74 E. 118th St.	[illegible]	[illegible]
FARLEY, James, 349 E. 50th St.	[illegible]	[illegible]
FENELIN, John, Bellevue Hosp.	[illegible]	[illegible]
FRIEDMAN, H., 132 Madison St.	[illegible]	[illegible]
FRANKLE, C. W., 356 W. 144th St.	[illegible]	[illegible]
FISCHER, Margaret, 207 W. 12th St.	[illegible]	[illegible]
HEMMERICH, Anna, 194 E. 4th St.	[illegible]	[illegible]
HAROLD, William, 89 Murray St.	[illegible]	[illegible]
HEINS, John C., 300 Front St.	[illegible]	[illegible]
HARRISON, T. F., Danbury, Conn.	[illegible]	[illegible]
HELLER, John, 446 E. 48th St.	[illegible]	[illegible]
HAYDE, Thomas, Workhouse Hosp.	[illegible]	[illegible]
HART, John, 229 W. 10th St.	[illegible]	[illegible]
KENTOONI, Garabed M., 226 E. 36th St.	[illegible]	[illegible]
KELLY, Elizabeth, 1,106 Madison Av.	[illegible]	[illegible]
KLEIN, David, 592 3d St.	[illegible]	[illegible]
KLASS, Abraham, 57 E. 100th St.	[illegible]	[illegible]
LESLIE, Louis, St. Nicholas Av.	[illegible]	[illegible]
LOZIER, Henry A., Waldorf-Astoria	[illegible]	[illegible]
LEVY, Amy, 134 E. 120d St.	[illegible]	[illegible]
MOONEY, John, 1,505 Amsterdam Av.	[illegible]	[illegible]
MAEDER, Pauline, 564 10th Av.	[illegible]	[illegible]
MOSER, Frita, 130 E. 3d St.	[illegible]	[illegible]
MYSLICK, Mary, 429 E. 73d St.	[illegible]	[illegible]
MAHONEY, James, 213 E. 70th St.	[illegible]	[illegible]
MILLER, Lena, 404 W. 37th St.	[illegible]	[illegible]
MURRAY, Catharine, 348 W. 53d St.	[illegible]	[illegible]
MONAHAN, Elizabeth, 1,741 Av. A	[illegible]	[illegible]
MERRILL, Francis K., Harlem Hosp.	[illegible]	[illegible]
McGARRY, William, 236 W. 31st St.	[illegible]	[illegible]
McCAFFREY, May, 1,116 1st Av.	[illegible]	[illegible]
McDONALD, Catherine, Wakefield	[illegible]	[illegible]
McKENZIE, Peter, 159 E. 127th St.	[illegible]	[illegible]
McKERNAN, John J., 432 W. 53d St.	[illegible]	[illegible]
McDONOUGH, W. W., 150 W. 84th St.	[illegible]	[illegible]
NIELSON, Anna, 454 W. 46th St.	1	[illegible]
O'BRIEN, Mary E., 230 W. 19th St.	18	[illegible]
PHAYER, M., Home for Aged Hebrews	90	24
PERCACO, Frank, 304 W. 60th St.	1	25
RINDLE, Doretta, 228 E. 93d St.	70	25
RAMAGE, J., City Home for Aged	74	25
ROSENBERG, Moses, 25 Suffolk St.	1	[illegible]
RITTLER, Augusta, 249 E. 4th St.	[illegible]	[illegible]
SAMGER, Hyman, 7 W. 112th St.	[illegible]	[illegible]
SWEENEY, Daniel L., 143 W. 20th St.	[illegible]	[illegible]
SHEA, Mary A., 30 Beach St.	[illegible]	[illegible]
TAFURO, Carmela, 343 E. 104th St.	[illegible]	[illegible]
TONER, Mary, 1,743 1st Av.	[illegible]	[illegible]
VANDERLEYD, Theresa, 1,806 2d Av.	[illegible]	[illegible]
WETZEL, Amanda, 215 E. 83d St.	[illegible]	[illegible]
WALTERS, Minnie, 378 1st Av.	[illegible]	[illegible]
WEBSTER, Mary, 421 E. 83d St.	[illegible]	[illegible]
WELCH, Amy, 341 E. 87th St.	[illegible]	[illegible]
SCHEUERMANN, Emma M., 661 E. 149th St.	1	25
SCOTT, Samuel, Lincoln Hosp.	1	24
SENIOR, Alfred, 126 Alexander Av.	[illegible]	25
WALSH, Mary, St. Joseph's Hosp.	36	25
WEILER, J., Lincoln Hosp.	42	24

Bronx.

Name and Address.	Age in Yrs.	Date Dth. May
BEITH, Leonie V., 661 E. 142d St.	30	22
BOND, C. R., Lincoln Hosp.	[illegible]	[illegible]
BROOKE, Harry, Lincoln Hosp.	[illegible]	[illegible]
BROWN, Samuel A., Lincoln Hosp.	[illegible]	[illegible]
COBB, J. E., 651 E. 137th St.	1	[illegible]
CONNORS, A., St. Joseph's Hosp.	[illegible]	[illegible]
FINNEY, Sophronia, 158th St. and Rider Av.	[illegible]	[illegible]
GOLDEN, Mary A., Lincoln Hosp.	[illegible]	[illegible]
GRIFFIN, T., Fordham Hosp.	[illegible]	[illegible]
HARTUNG, Dorothea, 849 E. 163d St.	71	24
JONES, Peter J., Riverdale	[illegible]	[illegible]
KENNEDY, Le Roy E., Van Cortlandt	[illegible]	[illegible]
KIRCHNER, Addie V., 661 E. 139th St.	[illegible]	[illegible]
LEONE, Amelia, Wakefield	[illegible]	[illegible]
LUDEWIG, Mary, 705 E. 175th St.	[illegible]	[illegible]
MAHONEY, George, Seton Hosp.	[illegible]	[illegible]
MARONE, Kaethe, 3,543 3d Av.	[illegible]	[illegible]
MUELLER, Emilie, Lebanon Hosp.	[illegible]	[illegible]
NOLAN, John J., 513 Robbins Av.	[illegible]	[illegible]
ROBIN, Rafiel, 1,267 Home St.	[illegible]	[illegible]

Brooklyn.

Name and Address.	Age in Yrs.	Date Dth. May
ANNERS, Charles, 1,523 40th St.	79	25
BANNON, George F., 518 E. 25th St.	[illegible]	[illegible]
BERRY, Baby, Brooklyn Hosp.	[illegible]	[illegible]
BERRY, Frank, 89 Stockton St.	[illegible]	[illegible]
BLACKBURN, Anna S., 246 14th St.	[illegible]	[illegible]
BOINAY, Joseph, 55 Herbert St.	[illegible]	[illegible]
BOLSTRIDGE, W. H., 304 Bainbridge	[illegible]	[illegible]
BRIDE, Thos., Brooklyn Hosp.	[illegible]	[illegible]
BRIGGS, Sarah A., 171 Gates Av.	[illegible]	[illegible]
CICARELLA, Angelina, 88 Wash. St.	[illegible]	[illegible]
COLENEATER, P., 152 W. 15th St.	[illegible]	[illegible]
COLLINS, John, 173A 20th St.	[illegible]	[illegible]
CONNERS, Mary, 172 Smith St.	[illegible]	[illegible]
DANNER, H., 115 Williams Av.	[illegible]	[illegible]
DEERY, John, 31 North 10th St.	[illegible]	[illegible]
DEWEY, Chas. B., 331 Lafayette Av.	[illegible]	[illegible]
DUNN, Thomas, L. I. Hosp.	[illegible]	[illegible]
FAHEY, Michael E., 128 North 6th	[illegible]	[illegible]
FILTON, M. H., 160 Wallabout St.	[illegible]	[illegible]
FITZPATRICK, Patrick, 417 13th St.	[illegible]	[illegible]
FLANNIGAN, Anne, St. Mary's Hosp.	[illegible]	[illegible]
FLATTICH, Caroline, 140 Eckford St.	[illegible]	[illegible]
FLEMMING, Anna, 115 Meeker Av.	[illegible]	[illegible]
FOX, Catharine, 188 Guernsey St.	[illegible]	[illegible]
FRITZ, J. C. W., Ger. Evan. Home	[illegible]	[illegible]
GALLAGHER, T., Kingston Av. Hosp.	[illegible]	[illegible]
GERLACH, C., Cumberland St. Hosp.	[illegible]	[illegible]
GOULD, Martha C., 148 Willow St.	[illegible]	[illegible]
GRAF, Maud, St. Mary's Hospital	[illegible]	[illegible]
GROSS, Jacob, 24 Throop Av.	[illegible]	[illegible]
HANSON, Symmers, 89 Lorimer St.	3	[illegible]
HARTNEY, John, 282 Bond St.	1	[illegible]
HEALY, Alice, 240 44th St.	1	[illegible]
KEY, William C., E. D. Hospital	[illegible]	25
KIELEY, Anna, Consumptives' Home	27	[illegible]
LAWLER, John, 287 Bedford Av.	77	[illegible]
LEONARD, Margaret, Fort Hamilton	18	[illegible]
McDONALD, Elizabeth, 148 27th St.	[illegible]	[illegible]
NAPOLITANO, James, 271 Union Av.	[illegible]	[illegible]
NEBB, Adolph, N. Y. City Home	[illegible]	[illegible]
NOLAN, Mary, Brooklyn Hospital	[illegible]	[illegible]
O'BRIEN, Mary, 21 Grand Av.	[illegible]	[illegible]
O'KEEFE, Joseph, 10 Columbia Place	1	[illegible]
O'NEILL, John, 70 Summit St.	[illegible]	[illegible]
O'NEILL, Thomas, K. Co. Hospital	[illegible]	[illegible]
O'ROURKE, Anna, 49 Sackett St.	1	[illegible]
PELLECHIO, Sabato, Norwegian Hospital	[illegible]	[illegible]
PIERSON, Catharine E., 75 Moffatt St.	[illegible]	[illegible]
ROTHSTEIN, Balbina, Bethany Home	[illegible]	[illegible]
SCHLEFFENDORF, Charles, 216 Stockton St.	[illegible]	[illegible]
SORENSEN, Ingeborg, 225 4th Av.	[illegible]	[illegible]
SPRAGUE, Nathan T., 1 E. Oxford St.	[illegible]	[illegible]
STAHLER, Nathan, 176 McKibbin St.	[illegible]	[illegible]
SUBBERG, Carl, 115 Harmon St.	[illegible]	[illegible]
VARLOT, Francis, 898 Nostrand Av.	1	[illegible]
WALSH, John C., 65 Shepherd Av.	[illegible]	[illegible]
WALTZ, Christian, Brooklyn Hosp.	[illegible]	[illegible]
WHITE, Anne E., 15 Huntington St.	[illegible]	[illegible]
WIEDERHELD, Dora, 239 Irving Av.	[illegible]	[illegible]
WILLIAMS, Charles E., 31 Lincoln Pl.	[illegible]	[illegible]
WOLF, Anna, 199 Knickerbocker Av.	[illegible]	[illegible]
WRIGHT, M., 24 Old Bushwick Rd.	[illegible]	[illegible]

NEW PUBLICATIONS. NEW PUBLICATIONS.

"BARBARA" again.

The new novel

by the Author of "The Garden of a Commuter's Wife."

PEOPLE OF THE WHIRLPOOL

"The inhabitants of Manhattan Island were called Mon-a-tans, or, literally, 'People of the Whirlpool.'"

"CHARMING, WHOLESOME, UNIQUE." —*Courier-Journal.*

"ALWAYS FRESH AND DELIGHTFUL." —*New York Times.*

"THE MANY READERS WHO ROAMED WITH JOY THROUGH 'THE GARDEN OF A COMMUTER'S WIFE' WILL GREET WITH EQUAL JOY THE CHARMING GARDENER HOSTESS AGAIN. . . THE WHOLE BOOK IS DELICIOUS, WITH ITS WISE AND KINDLY HUMOR, ITS JUST PERSPECTIVES OF THE TRUE VALUES OF THINGS, ITS CLEVER PEN PICTURES OF PEOPLE AND CUSTOMS, AND ITS HEALTHY OPTIMISM FOR THE GREAT WORLD IN GENERAL."—Philadelphia Evening Telegraph.

BY THE SAME AUTHOR FIFTH EDITION.

THE GARDEN OF A COMMUTER'S WIFE

RECORDED BY THE GARDENER (Barbara).

"CRISP, SPARKLING AND ALTOGETHER BEWITCHING." —MARION HARLAND in *The North American*, Phila.

Each, cloth, 12mo, gilt tops, illustrated, $1.50.

ASK ANY BOOKSELLER FOR IT OR ADDRESS **THE MACMILLAN COMPANY,** PUBLISHERS 66 FIFTH AVENUE, NEW YORK.

THREE TIMELY BOOKS

"IN OLD NEW YORK," By THOMAS A. JANVIER.

This delightful book about the old city overflows with all sorts of minute and curious information concerning both the old and the recent New York. The author has presented his material with an artist's eye for effect, making most of the opportunities afforded for picturesque historical reminiscence. *Illustrated, $1.75.*

"A TOUR AROUND NEW YORK," By JOHN F. MINES, LL. D.

The recreations of Mr. Felix Oldboy are taken "around town" in his beloved New York. The book is written by one with a wonderful knowledge of the old city and with a great love for his subject. *Voluminously illustrated. Gilt Top, $3.00.*

"REMINISCENCES OF AN OCTOGENARIAN OF THE CITY OF NEW YORK," By CHARLES H. HASWELL.

An engaging volume of reminiscences by one who has seen nearly a century of history in New York. Mr. Haswell's recollections are charmingly written and told with a freshness that holds the interest of every reader. *Illustrated with over 100 pictures. Gilt Top, $3.00.*

HARPER & BROTHERS, Publishers, New York.

THE BOOK OF THE HOUR

A LANDMARK HISTORY OF NEW YORK

By ALBERT ULMANN

Member of the American Historical Association

Special Edition with new introduction and new illustrations to Commemorate the 250th Anniversary of the Establishment of Burgher Government.

"Mr. Ulmann is to be congratulated, not only on his minute knowledge of New York history and topography, but on the ingenious and entertaining manner in which he has presented it."—*New York Times.*

At all booksellers. Ornamental cloth, $1.25 net.

D. APPLETON AND COMPANY, Publishers, New York.

ORDER FROM YOUR DEALER.

The demand for copies of THE NEW YORK TIMES Monday and yesterday, containing the Thomas A. Janvier articles on city history, far exceeded the supply.

Newsdealers throughout the city reported that they had entirely "sold out."

Those desiring copies of THE TIMES containing Mr. Janvier's remaining articles are urged to order the paper from their newsdealers in advance in order to avoid continued disappointment.

The New York Times
"All the news that fit to print."

NEW PUBLICATIONS.

It's Out To-day! Hurry and Get It!

One of the most charming books of the year—the ideal vacation book—by F. Berkeley Smith, author of that other successful book, "The Real Latin Quarter," is just published. The title is

"HOW PARIS AMUSES ITSELF," and the author unites the graphic skill of the artist, the infectious enthusiasm of the lover of fun and gaiety, and the intimate personal knowledge of the long-time resident in **PARIS** that great playground of the world. The reader can sit in his easy chair on the piazza, or lie in a hammock under the trees, or float at rest in his canoe by the shore of the lake, and, in spirit, visit with a delightful comrade all the places where fun reigns in Paris, all the little nooks of jollity known only to the initiated! He will see how the gay throng **AMUSES** itself, day and night. The author of this delightful book *gives us the freedom of the city.* We visit the theatres, and cabarets, and fetes foraines, and boulevards, and gardens, and waterways, and quiet little supper-rooms. We wander through the honeycomb of ateliers, and balls, and cafés, and circuses. All the frolicsome life and amusements of Paris pass in review before us until we feel almost a part of the gay ensemble which is forever busy amusing **ITSELF"**

The author has reproduced in this book, with an enthusiastic pen, a facile brush, a quick photo lens, and a merry spirit, the sparkle, the color, the throb of this great kingdom of fun and love.

135 Captivating Pictures

(including six full pages, in colors,) by the author, and by several noted French artists, including Galanis, Sancha, Cardona, Sunyer, Michael, Peronet, Pezilla, and others, besides many photographs from life, add zest to the book. It is handsomely bound in blue cloth, with red, white, and gold cover design.

Price, $1.50, net; by Mail, $1.65

All Bookstores

FUNK & WAGNALLS COMPANY Publishers, 30 Lafayette Pl., New York

LITTLE TRIPS *for* LITTLE PURSES and pictures and human nature stories that throb with outdoor life. See *JUNE*

OUTING

Order now. May edition sold out within a week.

Every One With Red Blood buys OUTING

THE NORTH-WESTERN LINE

Colorado

The delightful country of health-giving light, dry air and inspiring scenery is the ideal place to spend your

Summer Vacation

A country perfectly suited for rest, recreation and sport, with good hotels and boarding places adapted to any man's means. An inexpensive place to visit and the trip requires but one night en route from Chicago via the

Chicago, Union Pacific and North-Western Line

Illustrated booklet about Colorado free to all persons addressing H. A. Gross, 461 Broadway, or R. Tenbroeck, 287 Broadway, New York.

UNION PACIFIC OVERLAND ROUTE — WORLD'S PICTORIAL LINE.

CARPET CLEANING J. & J. W. WILLIAMS Tel. 906 Columbus. Est. 1875. 353 West 54th St.

SPECIAL NOTICES.

Caswell, Massey & Co.'s NO. 6 COLOGNE. The Standard American Cologne. All dealers.

FINANCIAL.

BANKS AND TRUST COMPANIES.

THE IRVING NATIONAL BANK.
GREENWICH AND WARREN STREETS.
Capital, surplus, and profits, $3,000,000.
Adheres to sound banking principles.

Chartered 1799.
BANK OF THE
MANHATTAN CO.
40 Wall Street, New York.

CAPITAL STOCK, - - - $2,050,000
SURPLUS, - - - - - $2,050,000

STEPHEN BAKER, President.
HENRY K. McHARG, Vice-President.
D. H. PIERSON, Cashier.
W. H. TROTTER, Ass't Cashier.
JAMES McNEIL, Ass't Cashier.

DIRECTORS.

James Talcott,	Hugh D. Auchincloss,
M. C. D. Borden,	Frederick G. Bourne,
John S. Kennedy,	R. W. Paterson,
Henry K. McHarg,	Samuel Sloan,
John Sloane,	William S. Tod,
Stephen Baker,	James Speyer.

BANKERS AND BROKERS.

Spencer Trask & Co.
BANKERS
54 William St., New York
Transact a general banking business, act as Fiscal Agents for corporations, and negotiate security issues of railroads and other companies. Execute commission orders and deal in
INVESTMENT SECURITIES
Members New York Stock Exchange.
Branch Office, 65 State Street, Albany

Knauth, Nachod & Kuhne
ISSUE
Letters of Credit,
Travelers' Checks,
AVAILABLE EVERYWHERE.
Investment Securities.
11 WILLIAM STREET.

American Express Company
ISSUES
Foreign Exchange,
Cable & Telegraphic Transfers.
Travelers Cheques and Letters of Credit
Available throughout the world.
65 BROADWAY.

KOUNTZE BROTHERS,
BANKERS,
Broadway & Cedar St. NEW YORK.
Issue travelers,
Letters of Credit
available in all parts of the world.

Redmond, Kerr & Co.
41 WALL ST., NEW YORK.
232 LA SALLE ST., Chicago.
GRAHAM, KERR & CO., Philadelphia.
Transact a General Foreign and Domestic Banking Business.
ISSUE TRAVELERS'
Letters of Credit,
in Sterling, Francs, Marks or Dollars, payable in all parts of the world.
INVESTMENT SECURITIES

N. W. HALSEY & CO.
BANKERS.
INVESTMENT SECURITIES
INTEREST ALLOWED ON DEPOSIT ACCOUNTS
FISCAL AGENTS FOR CITIES AND CORPORATIONS
49 Wall St., New York.

Bonds for Investment.
N. W. HARRIS & CO.
BANKERS,
31 PINE STREET, NEW YORK.
CHICAGO. BOSTON.
CIRCULARS ON REQUEST.

MANUFACTURERS COMMERCIAL Co.
320 AND 486 BROADWAY.
FISCAL AGENT FOR MANUFACTURERS.
Pays Interest on 6 to 9 Month Investments Secured by Trust Deposit Certificates.

(ESTABLISHED 1868.)
W. T. HATCH & SONS,
BANKERS,
96 BROADWAY, NEW YORK.
MEMBERS OF NEW YORK STOCK EXCHANGE.
Henry F. Hatch. Arthur M. Hatch.

Vermilye & Co.,
BANKERS,
NASSAU & PINE STS., NEW YORK. 13 CONGRESS ST., BOSTON.
201 EAST GERMAN STREET, BALTIMORE.

Dominick & Dominick
BANKERS.
100 Broadway, New York.
NEW YORK CITY BONDS.

BROWN BROTHERS & CO.,
NO. 59 WALL ST.,
Issue international cheques, commercial and travelers' credits available in all parts of the world.

FINANCIAL.

CURB SECURITIES
Bought, Sold and Accurately Quoted.
Correspondence Solicited.
W. C. GALLAGHER,
36 AND 37 BROAD ST., N. Y.

FINANCIAL.

Morton Trust Company
38 NASSAU STREET.

Capital - - - - - - - $2,000,000
Surplus and Undivided Profits - - $5,815,982

Acts as Trustee, Guardian, Executor, Administrator, Assignee, Receiver, Registrar and Transfer Agent. Takes Charge of Real and Personal Property.

Deposits received subject to cheque, or on certificate. Interest allowed on daily balances.

Travellers' Letters of Credit issued, available in all parts of the world.

OFFICERS.
Levi P. Morton, President; Thomas F. Ryan, Vice-President;
James K. Corbière, 2d Vice-Pres.; H. M. Francis, Secretary; Charles A. Conant, Treasurer;
H. B. Berry, Trust Officer; G. L. Wilmerding, Asst. Secret'y.

DIRECTORS:

John Jacob Astor,	G. G. Haven,	D. O. Mills,	Elihu Root,
George F. Baker,	Joseph C. Hendrix,	Levi P. Morton,	Thomas F. Ryan,
Edward J. Berwind,	James N. Jarvie,	Richard A. McCurdy,	Jacob H. Schiff,
Frederic Cromwell,	Walter S. Johnston,	W. G. Oakman,	John Sloane,
James B. Duke,	A. D. Juilliard,	George Foster Peabody,	William C. Whitney.
Henry M. Flagler,	Joseph Larocque,	Samuel Rea,	

EXECUTIVE COMMITTEE:
LEVI P. MORTON, G. G. HAVEN, GEORGE FOSTER PEABODY,
THOMAS F. RYAN, JOSEPH C. HENDRIX, JACOB H. SCHIFF,
EDWARD J. BERWIND, JAMES N. JARVIE, WILLIAM C. WHITNEY.

KNICKERBOCKER TRUST CO.
66 Broadway. 234 Fifth Avenue.
100 W. 125th St. 3d Ave. & 148th St.

CHARLES T. BARNEY, President.
FRED'K L. ELDRIDGE, 1st V. P. FRED'K GORE KING, Sec. and Treas.
JOSEPH T. BROWN, 2d V. P. J. McLEAN WALTON, Asst. Secretary.
JULIAN M. GERARD, 3d V. P. HARRIS A. DUNN, Asst. Treasurer.
B. L. ALLEN, 4th V. P.

TRUST DEPARTMENT:
WILLIAM B. RANDALL, Trust Officer.
HARLEM BRANCH: W. F. LEWIS, Manager. BRONX BRANCH: JOHN BAMBEY, Manager.

Acts as Executor, Trustee, Guardian and Administrator. Takes entire charge of Estates, investing their Funds promptly and keeping them fully invested.
The Company is in possession of best Expert knowledge of Real Estate and Bond and Mortgage investments, thus enabling it to greatly benefit Estates in its charge.

Chartered 1822.
The Farmers' Loan and Trust Company,
Nos. 16, 18, 20 & 22 William St., New York.
Capital, - - $1,000,000.
Undivided Profits, - 7,000,000.

SOUTHERN PACIFIC RAILROAD CO. (OF CALIFORNIA.)
First Consolidated Mortgage Five Per Cent. Gold Bonds of 1893.

Notice is hereby given that the Board of Directors of this Company has determined to use to redeem First Consolidated Mortgage Five Per Cent. Gold Bonds of the Southern Pacific Railroad Company (of California) $30,457.72 now in the Sinking Fund for the redemption and payment of bonds of that issue, and that bonds of such issue will be redeemed therewith. Bids are hereby invited for the surrender of such bonds at prices to be named by the bidders. Such bids should be deposited with Andrew K. Van Deventer, Assistant Treasurer of the Southern Pacific Railroad Company, at his office, 120 Broadway, New York City, at or before 12:00 o'clock noon on the 1st day of June, 1903, and should be endorsed "Bids for surrender of Southern Pacific Railroad Company (of California) Five Per Cent. Bonds."
New York, April 29, 1903.
SOUTHERN PACIFIC RAILROAD CO.,
By E. H. HARRIMAN, President.

CONSOLIDATED EXCHANGE HOUSES

C. M. STRONG & CO
BANKERS AND BROKERS.
MAIN OFFICE:
52 Broadway New York
BRANCH OFFICE:
1255 BROADWAY, CORNER 31ST ST
MEMBERS
CONSOLIDATED STOCK EXCHANGE.
Execute commission orders for investment or on margin.
'Phone, 4,327 Broad. Correspondence invited.
Market and Special Letters
FREE UPON REQUEST.

W. E. WOODEND & CO.,
BANKERS & BROKERS,
Members N. Y. Consolidated Stock Exchange.
Broad Exchange Bldg.,
25 Broad Street,
STOCKS, BONDS, GRAIN & COTTON.
CITY BRANCHES:
28 West 33d St., Opposite Waldorf-Astoria.
Hotel Endicott, 81st St. and Columbus Av.
Temple Bar Bldg., 44 Court Street, Brooklyn.
Daily Market Letter and Weekly Review Issued.

FRED. H. SMITH,
Banker and Broker,
60 BROADWAY, N. Y.
5th Floor, Manhattan Life Insurance Building.
MEMBER { N. Y. Produce Exchange. N. Y. Con. Stock Exchange.
Prompt and efficient service. Book on Railroads and Industrials mailed on application.
Established 1868. Bank references.

JACOB BERRY & CO.
Members { New York Produce Exchange. Consolidated Stock Exchange.
Established 1865.
44-46 Broadway, New York.
Boston, Phila., Hartford, Montreal.
Transact a general brokerage business in
Stocks, Bonds, Grain, Cotton

E. MILLIKEN & CO.
Members Consolidated Stock Exchange.
NEW YORK—52 BROADWAY.
BROOKLYN—44 Court St. (Temple Bar Bdg.)
Solicit orders for purchase or sale of
STOCK AND BOND INVESTMENTS
Telephone, 3570 Broad.
Correspondence solicited.

JOSEPH COWAN & CO.
Members { Consolidated Stock Exchange. New York Produce Exchange. Toronto Board of Trade.
STOCK BROKERS.
MAIN OFFICES, 44 and 46 BROADWAY.
Branch Offices. { 1,286 B'WAY, COR. 34TH ST. 415 B'WAY, COR. CANAL ST. 27 East 59th St. (near Madison Av.)
DAILY MARKET LETTER ISSUED.

ANDREW J. McCORMACK, Auctioneer.
REGULAR AUCTION SALE OF
STOCKS AND BONDS
By ADRIAN H. MULLER & SON
OFFICE NO. 55 WILLIAM STREET, CORNER OF PINE ST.,
WEDNESDAY, MAY 27TH,
at 12:30 o'clock, at the New York Real Estate Salesroom, 161 Broadway.
BY ORDER OF EXECUTORS.

$2,000 Chic., Burlington & Quincy R. R. Co. 5 p. c. Convt. Bds. 1903.
$2,000 Chic., Bur. & Quincy R. R. (Iowa Div.) 5 p. c. Mtge. S. F. Bds., 1919.
$2,000 Chic., Burlington & Quincy R. R. Co. (Illinois Div.) 3½ p. c. Mtge. Bds. 1949.
$2,000 Union Pacific R. R. Co. 1st Lien 4 p. c. Gold Bds., Convt. 1911.
$2,000 Hannibal & St. Joseph R. R. Co. Cons. Mtge. 6 p. c. Bds., 1911.
$1,000 Rensselaer & Saratoga R. R. Co. 7 p. c. Regstd. Bond 1921.
$2,000 Chic. & Eastern Illinois R. R. Genl. Cons. & 1st Mtge. 5 p. c. Reg. Bds., 1937.
$1,500 United States 4 p. c. Coupon Bds., 1907.
$9,000 Troy & Boston R. R. Co. 7 p. c. Regstd. Bds., 1924.
2 shs. Pennsylvania R. R. Co.
2 shs. United Traction Co. of Albany.
3 shs. N. Y. Central & Hudson River R. R. Co.
1 sh. Delaware & Hudson Canal Co.
3 shs. Natl. Bank of West Troy, N. Y.
100 shs. Manhattan Co. Bank.

FOR ACCOUNT OF WHOM IT MAY CONCERN.
5 shs. National Bank of Commerce.
10 shs. Lawyers' Mtge. Insurance Co.
25 shs. Colonial Trust Co.
50 shs. International Fire Engine Co. Pfd.
100 shs. Composite Type Bar Co.
100 shs. New York & Harlem R. R. Co. common.
50 shs. Hanover National Bank.
2 shs. Metropolitan Trust Co.
5 shs. Varick Bank.
10 shs. Natl. Bank of Commerce.
100 shs. Virginia Iron, Coal & Coke Co.
11 shs. Central Realty Bond & Trust Co.
5 shs. Bowling Green Trust Co.
25 shs. Natl. Bank of Commerce.
12 shs. Mercantile Natl. Bank.
100 shs. Mercantile Natl. Bank.
25 shs. International Banking Corp.
10 shs. New York Natl. Exchange Bank.
100 shs. Royal Baking Powder Co. common.
10 shs. International Banking Corp.
1 sh. Metropolitan Trust Co.
1,100 shs. Peacock Copper Co.
10 shs. Title Guarantee & Trust Co.
100 shs. Merchants' Natl. Bank.
100 shs. Central & South American Teleg. Co.
100 shs. American Soda Fountain Co. 2d Pfd.
$2,000 New Madrid County, Mo., 6 p. c. Drainage Bds., District No. 8, 1909. (Hypd.)
20 shs. Eastern Trust Co.
10 shs. American Surety Co.
2 shs. N. Y. Mutual Gaslight Co.
20 shs. International Banking Corp.
25 shs. Empire State Trust Co.
5 shs. Central Trust Co.
100 shs. Lake Shore & Mich. Southern Ry.
$7,000 Neptune Electric Co. 6 p. c. Bds., 1933.
10 shs. Lawyers' Title Ins. Co.
10 shs. International Fire Engine Co. prefd.
10 shs. International Fire Engine Co. common.
50 shs. Colonial Trust Co.
20 shs. Brooklyn Academy of Music.
2 shs. Clinton Hall Association.
50 shs. Eastern Trust Co.
10 shs. Standard Trust Co.
50 shs. Trust Co. of America.
100 shs. Natl. Bank of Commerce.
$9,000 Dry Dock, East B'way & Battery R. R. 5 p. c. Ctfs., 1914.
$2,000 Iowa Loan & Trust Co. of Des Moines, Iowa, 4 p. c. Gold Bds., 1907-1912.
$3,000 Iowa Loan & Trust Co. of Des Moines, Iowa 4 p. c. Gold Bds., 1908-1911.
100 shs. Natl. Bank of Commerce.
200 shs. The Railway Age & Northwestern Railroader.
20 shs. The Car Journal Publishing Co.
5 shs. Morton Trust Co.

Lincoln Trust Company
208 FIFTH AVENUE,
1128 BROADWAY,
(Madison Square.)
Capital & Surplus $1,000,000
Henry R. Wilson, Pres. Frank Tilford, V. Pres't.
Owen Ward, 2d V. Pres. R. C. Lewis, Treas.
Wm. Darrow, Jr., Sec.

N. Y. Security and Trust Co.
46 WALL STREET, NEW YORK.
Capital and Surplus, $5,000,000
Charles S. Fairchild, Pres. Abram M. Hyatt, V.-Pres.
Osborn W. Bright, 2d V.-Pres. L. Carroll Root, 3d V.-Pres.
Alex. S. Webb, Jr., Sec. Zelah Van Loan, Asst. Sec.
James R. Keeler, 2d Asst. Sec'y.

HASKINS & SELLS,
Certified Public Accountants,
NO. 30 BROAD ST., NEW YORK.
CABLE ADDRESS "HASKSELLS."
204 Dearborn St., Chicago, Ill. | Williamson Bldg., Cleveland, O. | 30 Coleman St., London, E. C.
Lincoln Trust Bldg., St. Louis, Mo.

LOST AND FOUND.

Bank Book Lost.—Bank Book No. 595,744 of the Bowery Savings bank is missing; the finder is requested to return it to the bank; if not restored before the 26th day of June, 1903, application will be made for a new book.

Lost or Stolen.—Bankbook No. 315,664 of the Emigrant Industrial Savings Bank; payment stopped. Please return book to bank, 51 Chambers St.

FINANCIAL.

CITY OF MONTREAL,
DOMINION OF CANADA.
$400,000.00
3½% Issue of Consolidated Fund, 40 Years, Maturing May 1st, 1943.
PAYABLE IN GOLD.

Sealed tenders, addressed to the City Clerk, will be received at the City Clerk's office, in the City Hall, Montreal, up to three o'clock in the afternoon of Friday, the fifth of June next, for the whole or part of four hundred thousand dollars of the consolidated fund of the City of Montreal, to be issued under the authority of the Act of the Legislature of Quebec, 62 Vict., Chap. 58.

The present issue is made for the redemption of matured and maturing debentures under the authority of the act aforesaid, and will be issued in the form of either

REGISTERED STOCK OR COUPON BONDS

at the option of the tenderers, to be declared in tender, ($100 shares, if in stock—$100 to $2,000 if in bonds,) bearing interest at the rate of 3½ per cent., payable semi-annually, on the first days of May and November of each year, at the office of the City Treasurer, in the City Hall, Montreal, or in London or New York as regards coupon bonds; or at either Montreal or London as regards registered stock.

STATISTICS.

1. The assessed value of its taxable Real Estate is over	$134,000,000
2. In addition to which there is exempt property assessed at	$39,000,000
3. Of which the City itself owns, including the Water Works and Parks, as per Assessor's valuation, over	$18,000,000
4. Of which the revenue from the Water Works alone in 1902 was over	$800,000
5. The total revenue in 1902, on which interest is first charge, was	$3,379,219
6. The total disbursements ex revenue were	$3,305,807

7. The rate of taxation is 1 per cent. on value for Municipal purposes and ¾ per cent. for Schools.
8. There is no Government or Municipal tax on these securities.
9. The present population of the City as per last census, in 1901, was 267,730, and is now estimated to be 280,000.

PAYMENTS.

Payments to be made as follows:
2 per cent. on application.
48 " " " allotment.
50 " " " 1st November.

Upset price 95 net and accrued interest from 1st May to dates of payment as above specified, but with option of anticipating.

Tenderers may be present in person or represented by proxy at the opening of the tenders on the above date in the Finance Committee Room, City Hall, Montreal.

Further particulars may be had on application to the undersigned.

The whole subject to ratification of the City Council.
CHS. ARNOLDI,
Assistant City Treasurer.
City Treasurer's Office, Montreal, 22 May, 1903.

CITY OF MONTREAL,
DOMINION OF CANADA.
$300,000.00
3½% Bonds or Stock, 40 Years, Maturing May 1st, 1943.
PAYABLE IN GOLD.

Sealed tenders addressed to the City Clerk will be received at the City Clerk's office in the City Hall, Montreal, up to three o'clock in the afternoon of Friday, the fifth of June next, for the whole or part of Three hundred thousand Dollars of three and one-half per cent. "Stock" or "Coupon Bonds," to be issued for the purpose of carrying on necessary public works of the City, as provided by the Act of the Legislature of Quebec, 62 Vict., Chap. 58, Sec 344, in the form of either Registered Stock or Bonds, at the option of the tenderers, ($100 shares if in Stock; $100 to $1,000 if in Bonds,) option to be declared in the tender.

Redeemable by Sinking Fund.

Interest payable semi-annually on the first days of May and November at the office of the City Treasurer, City Hall, Montreal, where the stock ledgers and transfer books are kept.

Upset price 98 and accrued interest from 1st May.

PAYMENTS.

Payment at the City Hall, Montreal, as follows: 2% on application and balance at option of purchaser any time prior to 1st November next.

Tenderers may be present or represented by proxy at the opening of the tenders at the above mentioned date in the Finance Committee Room, City Hall, Montreal.

Further particulars may be had on application to the undersigned.

The whole subject to ratification of the City Council.
CHS. ARNOLDI,
Asst. City Treasurer.
Montreal, 22 May, 1903.

CENTRAL REALTY BOND AND TRUST COMPANY
Chamber of Commerce Building
60-65 LIBERTY ST., NEW YORK.
Capital $2,000,000.00
Surplus & Undivided Profits 7,828,970.32
Allows interest on deposits subject to check and transacts all Trust Company business.

HENRY MORGENTHAU, President.
HUGH J. GRANT, T. STALLKNECHT, 2d Vice-Pres.
Vice-Pres.
W. J. B. MILLS, ERNEST EHRMANN, Secretary.
Treasurer.

DIRECTORS.

Frederic P. Olcott,	James H. Hyde,
James Stillman,	Wm. H. McIntyre,
Anthony N. Brady,	Michael Coleman,
James N. Jarvie,	Frederic Cromwell,
James H. Post,	G. G. Haven,
Augustus D. Juilliard,	E. W. Coggeshall,
Henry O. Havemeyer,	Hugh J. Grant,
Ernest Ehrmann,	Henry Morgenthau.

GIRARD TRUST COMPANY,
PHILADELPHIA.
CHARTERED 1836.
CAPITAL, $2,500,000.
SURPLUS, $7,500,000.

E. B. MORRIS, President.
W. N. ELY, First Vice-President.
A. A. JACKSON, Second Vice-President.
CHARLES J. RHOADS, Treasurer.
EDWARD S. PAGE, Secretary.
GEO. TUCKER BISPHAM, Solicitor.

DIVIDENDS.

THE PENNSYLVANIA RAILROAD COMPANY,
Philadelphia, May 1, 1903.
The Board of Directors has this day declared a SEMI-ANNUAL DIVIDEND of THREE PER CENT. ($1.50 per share) upon the Capital Stock of the Company, payable on and after May 29, 1903, to Stockholders as registered upon the books of the Company at the close of business May 5, 1903. All dividends will be paid by CHEQUE. CHEQUES will be mailed to Stockholders who have filed Permanent Dividend Orders at this office. ROBT. W. SMITH, Treasurer.

Buffalo & Susquehanna Railroad Co.
Preferred Stock Dividend No. 4.
The Board of Directors of the Buffalo & Susquehanna Railroad Company have declared a regular quarterly dividend of ONE (1) PER CENT. on the Preferred Stock, payable June 1, 1903, to stockholders of record May 16, 1903.
Transfer books close May 16 and reopen June 2, 1903.
F. A. LEHR, Treasurer.
FISK & ROBINSON, 35 Cedar St., N. Y., Transfer Agents.

BUFFALO & SUSQUEHANNA IRON COMPANY.
First Mortgage Gold 5% Bonds.
Coupon due June 1, 1903, from the above bonds will be paid at maturity upon presentation at the office of FISK & ROBINSON, 35 Cedar St., New York.
H. D. CARSON, Secretary and Treasurer.
May 23, 1903.

NORFOLK & WESTERN RAILWAY CO.
The Board of Directors has declared a semi-annual dividend of ONE AND ONE-HALF PER CENT. on the Common stock of the Company, payable at the office of the Company, Arcade Building, Philadelphia, Pa., on and after June 19, 1903, to the Common stockholders, as registered at the close of business June 5th, 1903.
A. J. HEMPHILL, Secretary.

The Columbus Gas Light & Heating Co.
A dividend of THREE PER CENT. has been declared on the preferred stock of The Columbus Gas Light and Heating Company, payable June 15, 1903, to stockholders of record at close of business June 1, 1903.
H. M. WORK, Secretary.
Bowling Green Trust Company, Transfer Agents, 26 Broadway, New York.

MEXICAN NORTHERN RAILWAY CO.
May 25th, 1903.
Coupon No. 25 of the First Mortgage Bonds of this Company will be paid on and after June 1st, on presentation at the office of the Company, No. 27 William Street.
C. J. NOURSE, Jr., Secretary.

DIVIDENDS.

KNICKERBOCKER TRUST COMPANY.
COUPONS PAYABLE AT 66 BROADWAY ON AND AFTER JUNE 1st, 1903.

Coupons may be sent in at once, and checks in payment of same will be ready for delivery at 10 A. M. on June 1st.

Bath Electric & Gas Light Co. 1st 5½%.
Bruce Mines & Algoma Railway Co. 1st 5%.
Consolidated Railway & Light Co. 5% Gold Trust.
Greenwich Water Co. 1st 5%.
Goodwin Car Co. Car Trust.
Judge Co. Purchase Money 4%.
Klots Throwing Co. 1st 6%.
Point Pleasant Traction Co. 1st 5%.
Tehuantepec Rubber Culture Co. Purchase Money 6%.
Washington Central Ry. Co. 1st 4%.

BORDEN'S CONDENSED MILK CO.
PREFERRED STOCK DIVIDEND NO. 6.
New York, May 20th, 1903.
The quarterly dividend of ONE AND ONE-HALF PER CENT. on the Preferred Stock of this Company will be paid at the office of the New York Security & Trust Company, 46 Wall Street, New York, on the 15th day of June, 1903.
The transfer books will be closed from 3 P. M. June 5th, 1903, until 10 A. M. June 16th, 1903.
A. J. MILBANK, Treasurer.

MEETINGS AND ELECTIONS.

To the Holders of the "Twenty Year Five Per Cent. Collateral and Mortgage Bonds" of UNITED STATES SHIPBUILDING COMPANY:
NOTICE IS HEREBY GIVEN that an election for Directors of the BETHLEHEM STEEL COMPANY will be held at the Annual Stockholders' Meeting of that Company on the 18th day of June, 1903, at 11 o'clock A. M., at the office of the Company, No. 421 Chestnut Street, Philadelphia, Pa., and that the holders of a majority in amount of the above-described bonds of the United States Shipbuilding Company are entitled to nominate three (3) of such Directors. You are, accordingly, requested to forward to the undersigned Trustee the names of three persons whom you wish to serve as Directors of the Bethlehem Steel Company for the ensuing fiscal year.
NEW YORK SECURITY AND TRUST COMPANY, Trustee,
46 Wall Street, New York City.

NOTICE OF ANNUAL MEETING
AMALGAMATED COPPER COMPANY.
The Annual Meeting of the stockholders of this Company will be held June 1st, 1903, at 10 o'clock in the forenoon, at the office of the Company, Hudson County National Bank Building, Nos. 243 and 245 Washington Street, Jersey City, N. J., (office of the New Jersey Corporations' Agency,) for the purpose of electing a Board of Directors and for the transaction of such other business as may lawfully come before the meeting.
In accordance with the laws of the State of New Jersey, no stock can be voted on which has been transferred on the books of the Company within twenty days next preceding this election.
WM. G. ROCKEFELLER, Secretary.
Dated May 22d, 1903.

THE CUBAN AND PAN-AMERICAN EXPRESS COMPANY.
Jersey City, N. J., May 20th, 1903.
Notice is hereby given that the annual meeting of the Stockholders of The Cuban and Pan-American Express Company will be held at the principal office of the Company, No. 15 Exchange Place, Jersey City, N. J., on the 9th day of June, 1903, at 11 o'clock A. M., for the purpose of electing seven Directors for the ensuing year, and for the transaction of such other business as may properly come before it. Polls will remain open from 12 o'clock M. to 1 o'clock P. M. Transfer books will be closed on May 20th and reopen on June 9th, 1903.
W. E. OGILVIE, Secretary.

THE MUTUAL LIFE INSURANCE COMPANY OF NEW YORK.
32 Nassau St., New York, May 14, 1903.
The Annual Election for Trustees of this Company will be held at its offices, as above, pursuant to its charter, on Monday, June 1, 1903.
The polls will be open at 12 o'clock noon and close at 2 o'clock P. M.
WILLIAM J. EASTON, Secretary.

REPORTS OF STATE BANKS.

QUARTERLY REPORT OF
THE GREENWICH BANK
at the close of business on the 23d day of May, 1903:

RESOURCES.

Loans and discounts		$2,100,255.39
Due from trust companies, banks, bankers, and brokers		200,327.72
Banking house and lot		16,000.00
Stocks and bonds		144,780.94
Specie		172,019.97
U. S. legal-tenders and circulating notes of National banks		53,177.00
Cash items, viz.:		
Bills and checks for the next day's exchanges	$70,778.01	
Other items carried as cash	3,194.24	
		73,972.25
Assets not included under any of the above heads:		
Furniture and fixtures		2,000.00
		$2,772,533.27

LIABILITIES.

Capital stock paid in in cash		$500,000.00
Surplus fund		400,000.00
Undivided profits, less current expenses and taxes paid		115,719.54
Due depositors		1,418,220.07
Due trust companies, banks, bankers, brokers, and savings banks		332,398.65
Amount due not included under any of the above heads, viz.:		
Unpaid dividends	$645.00	
Reserved for taxes	5,050.01	
		5,695.01
		$2,772,533.27

State of New York, County of New York, ss.:
WM. C. DUNCAN, President, and WILLIAM A. HAWES, Cashier, of the Greenwich Bank, a bank located and doing business at No. 402 Hudson Street, in the City of New York, in said county, being duly sworn, each for himself, says that the foregoing report, with the schedule accompanying the same, is true and correct in all respects to the best of his knowledge and belief, and they further say that the usual business of said bank has been transacted at the location required by the banking law, (Chap. 689, Laws of 1892,) and not elsewhere; and that the above report is made in compliance with an official notice received from the Superintendent of Banks designating the 23d day of May, 1903, as the day on which such report shall be made.
WM. C. DUNCAN, President.
WILLIAM A. HAWES, Cashier.
Severally subscribed and sworn to by both deponents, the 26th day of May, 1903, before me.
[Seal of Notary.] WILLIAM L. MILLER,
Notary Public N. Y. County, (197.)

QUARTERLY REPORT OF
THE FIDELITY BANK, NEW YORK,
at the close of business on the 23d day of May, 1903:

RESOURCES.

Loans and discounts	$718,498.00
Overdrafts	71.61
Due from approved reserve agents	51,725.60
Banking house and lot	185,146.73
Stocks and bonds	1,000.00
Specie	10,769.59
U. S. legal tenders and circulating notes of National banks	38,765.00
Cash items, viz.:	
Other items carried as cash	479.95
Assets not included under any of the above heads:	
Furniture and fixtures	7,000.00
Total	$1,013,456.78

LIABILITIES.

Capital stock paid in in cash	$200,000.00
Surplus fund	100,000.00
Undivided profits, less current expenses and taxes paid	13,174.78
Due depositors	700,282.00
Total	$1,013,456.78

State of New York, County of New York, ss.:
EDWARD H. PEASLEE, President, and E. W. DUTTON, Cashier, of Fidelity Bank, a bank located and doing business at Madison Ave. and 75th St., in the City of New York, in said county, being duly sworn, each for himself, says that the foregoing report, with the schedule accompanying the same, is true and correct in all respects, to the best of his knowledge and belief, and they further say that the usual business of said bank has been transacted at the location required by the banking law, (Chap. 689, Laws of 1892,) and not elsewhere; and that the above report is made in compliance with an official notice received from the Superintendent of Banks designating the 23d day of May, 1903, as the day on which such report shall be made.
EDW. H. PEASLEE, President.
E. W. DUTTON, Cashier.
Severally subscribed and sworn to by both deponents, the 26th day of May, 1903, before me.
R. A. L. HENDERSON,
Notary Public,
[Seal of Notary.] No. 71, N. Y. C.

QUARTERLY REPORT OF
THE NASSAU BANK,
at the close of business on the 23d day of May, 1903.

RESOURCES.

Loans and discounts	$2,406,359.40
Overdrafts	649.53
Due from banks and bankers for collections	352,843.06
Real estate	47,550.00
Mortgages owned	1,400.00
Bonds	348,600.00
Specie	182,008.13
U. S. legal tenders and notes of National banks	240,535.00
Bills and checks for the next day's exchanges	164,965.16
	$3,825,510.28

LIABILITIES.

Capital stock paid in, in cash	$500,000.00
Surplus fund	250,000.00
Undivided profits, less current expenses and taxes paid	54,934.16
Due depositors	3,009,886.12
Unpaid dividends	690.00
Reserved for taxes	10,000.00
	$3,825,510.28

State of New York, County of New York, ss.:
F. H. RICHARDSON, President, and W. H. ROGERS, Cashier, of the Nassau Bank, a bank located and doing business at No. 9 Beekman Street, in the City of New York, in said county, being duly sworn, each for himself, says that the foregoing report, with the schedule accompanying the same, is true and correct in all respects to the best of his knowledge and belief, and they further say that the usual business of said bank has been transacted at the location required by the banking law (Chap. 689, Laws of 1892,) and not elsewhere; and that the above report is made in compliance with an official notice received from the Superintendent of Banks designating the 23d day of May, 1903, as the day on which such report shall be made.
F. H. RICHARDSON, President.
WM. H. ROGERS, Cashier.
Severally subscribed and sworn to by both deponents the 26th day of May, 1903, before me.
RAPHAEL M. MATTESON,
Notary Public, New York City.
[Seal of Notary.]

REPORTS OF STATE BANKS.

QUARTERLY REPORT OF
THE HAMILTON BANK OF NEW YORK CITY
at the close of business on the 23d day of May, 1903:

RESOURCES.

Loans and discounts		$2,058,888.30
Overdrafts		378.45
Due from trust companies, banks, bankers, and brokers	$25,696.61	
Due from approved reserve agents	202,755.12	
		228,451.73
Real estate		69,280.00
Mortgages owned		113,200.00
Stocks and bonds		89,737.50
Specie	$126,168.06	
U. S. legal tenders and circulating notes of National banks	65,049.00	
Cash items, viz.:		
Bills and checks for the next day's exchanges	83,582.79	
Other items carried as cash	5,394.31	
		320,194.16
Furniture, fixtures, and vaults		28,373.89
U. S. internal revenue stamps		129.16
		$2,851,633.19

LIABILITIES.

Capital stock paid in in cash		$200,000.00
Surplus fund		50,000.00
Undivided profits, less current expenses and taxes paid		70,827.67
Due depositors	$2,417,118.35	
Due trust companies, banks, brokers, and savings banks	63,537.17	
Due Treasurer of the State of New York	50,000.00	
		2,530,655.52
Unpaid dividends		150.00
		$2,851,633.19

State of New York, County of New York, ss.:
FRANK W. KINSMAN, JR., President, and JESSE C. JOY, Cashier, of Hamilton Bank of New York City, a bank located and doing business at No. 215 West 125th Street, in the City of New York, in said county, being duly sworn, each for himself, says that the foregoing report, with the schedule accompanying the same, is true and correct in all respects, to the best of his knowledge and belief, and they further say that the usual business of said bank has been transacted at the location required by the banking law, (Chap. 689, Laws of 1892,) and not elsewhere; and that the above report is made in compliance with an official notice received from the Superintendent of Banks, designating the 23d day of May, 1903, as the day on which such report shall be made.
FRANK W. KINSMAN, Jr., President.
JESSE C. JOY, Cashier.
Severally subscribed and sworn to by both deponents, the 26th day of May, 1903, before me.
[Seal of Notary.] P. KUGHLER,
Notary Public No. 122,
New York County.

QUARTERLY REPORT OF
THE MANHATTAN COMPANY,
at the close of business on the 23d day of May, 1903:

RESOURCES.

Loans and discounts		$19,183,589.86
Due from trust companies, banks, bankers, and brokers		827,220.99
Banking house and lot	$875,000.00	
Other real estate	25,000.00	
		900,000.00
Stocks and bonds		563,725.34
Specie		4,973,830.45
U. S. legal tenders and circulating notes of National banks		2,015,930.00
Cash items, viz.:		
Bills and checks for the next day's exchanges	$1,394,090.73	
Other items carried as cash	81,331.76	
		1,475,422.49
Total		$29,894,719.15

LIABILITIES.

Capital stock paid in, in cash	$2,050,000.00
Surplus fund	2,050,000.00
Undivided profits, less current expenses and taxes paid	326,938.18
Due depositors	14,285,967.97
Due trust companies, banks, bankers, brokers, and savings banks	11,097,627.05
Due Treasurer of the State of New York	78,464.68
Unpaid dividends	5,721.27
Total	$29,894,719.15

State of New York, County of New York, ss.:
STEPHEN BAKER, President, and D. H. PIERSON, Cashier of the Manhattan Company, a bank located and doing business at No. 40 Wall Street, in the City of New York, in said county, being duly sworn, each for himself, says that the foregoing report, with the schedule accompanying the same, is true and correct in all respects to the best of his knowledge and belief, and they further say that the usual business of said bank has been transacted at the location required by the banking law, (Chap. 689, Laws of 1892,) and not elsewhere; and that the above report is made in compliance with an official notice received from the Superintendent of Banks designating the 23d day of May, 1903, as the day on which such report shall be made.
STEPHEN BAKER, President.
D. H. PIERSON, Cashier.
Severally subscribed and sworn to by both deponents, the 26th day of May, 1903, before me.
W. S. JOHNSON,
Notary Public, Westchester County, Certificate filed in New York County.
[Seal of Notary.]

QUARTERLY REPORT OF
THE FOURTEENTH STREET BANK,
at the close of business on the 23d day of May, 1903:

RESOURCES.

Loans and discounts		$1,786,533.95
Overdrafts		21.96
Due from trust companies, banks, bankers, and brokers	$124,303.86	
Due from approved reserve agents	340,216.10	
		464,519.96
Real estate		12,246.00
Stocks and bonds		1,000.00
Specie		101,796.53
United States legal tenders and circulating notes of National banks		50,590.00
Cash items, viz.:		
Items carried as cash		1,146.77
Assets not included under any of the above heads:		
Vaults, furniture, and fixtures		29,900.00
Total		$2,447,755.19

LIABILITIES.

Capital stock paid in, in cash	$100,000.00
Surplus fund	50,000.00
Undivided profits, less current expenses and taxes paid	52,020.80
Due depositors	2,183,657.40
Due trust companies, banks, bankers, brokers, and savings banks	31,247.99
Due Treasurer of the State of New York	30,000.00
Amount due not included under any of the above heads, viz.:	
Unpaid dividends	129.00
Total	$2,447,755.19

State of New York, County of New York, ss.:
R. ROSS APPLETON, President, and IRVING C. GAYLORD, Cashier, of Fourteenth Street Bank, a bank located and doing business at No. 1 East Fourteenth Street, in the City of New York, in said county, being duly sworn, each for himself, says that the foregoing report, with the schedule accompanying the same, is true and correct in all respects, to the best of his knowledge and belief, and they further say that the usual business of said bank has been transacted at the location required by the banking law, (Chapter 689, Laws of 1892,) and not elsewhere; and that the above report is made in compliance with an official notice received from the Superintendent of Banks designating the 23d day of May, 1903, as the day on which such report shall be made.
R. ROSS APPLETON, President.
IRVING C. GAYLORD, Cashier.
Severally subscribed and sworn to by both deponents, the 26th day of May, 1903, before me.
[Seal of Notary] ELTON W. CLARK,
Notary Public,
City and County of New York, No. 42.

QUARTERLY REPORT OF
THE COLONIAL BANK
at the close of business on the 23d day of May, 1903:

RESOURCES.

Loans and discounts		$2,324,028.54
Overdrafts		350.59
Due from trust companies, banks, bankers, and brokers	$162,051.69	
Due from approved reserve agents	148,347.83	
		310,399.52
Other real estate		25,000.00
Stocks and bonds		18,375.00
Specie		53,320.36
U. S. legal tenders and circulating notes of National banks		185,536.00
Cash items, viz.:		
Bills and checks for the next day's exchanges	$101,168.19	
Other items carried as cash	6,707.53	
		107,875.72
Assets not included under any of the above heads:		
Furniture and fixtures	$8,000.00	
Safe deposit vaults	13,700.00	
		21,700.00
		$3,041,592.03

LIABILITIES.

Capital stock paid in, in cash	$100,000.00
Surplus fund	180,196.68
Undivided profits, less current expenses and taxes paid	27,224.65
Due depositors	2,712,394.19
Due trust companies, banks, bankers, brokers, and savings banks	21,774.53
	$3,041,592.03

State of New York, County of New York, ss.:
ALEXANDER WALKER, President, and CHARLES S. WILLIAMS, Asst. Cashier, of the Colonial Bank, a bank located and doing business at No. 480 Columbus Ave., in the City of New York, in said county, being duly sworn, each for himself, says that the foregoing report, with the schedule accompanying the same, is true and correct in all respects to the best of his knowledge and belief, and they further say that the usual business of said bank has been transacted at the location required by the banking law, (Chap. 689, Laws of 1892,) and not elsewhere; and that the above report is made in compliance with an official notice received from the Superintendent of Banks designating the 23d day of May, 1903, as the day on which such report shall be made.
ALEXANDER WALKER, President.
CHAS. S. WILLIAMS, Asst. Cashier.
Severally subscribed and sworn to by both deponents the 26th day of May, 1903, before me.
GEORGE S. CARR, Notary Public.
[Seal of Notary.] New York Co., No. 20.

PROPOSALS.

FORT WADSWORTH, N. Y., April 29th, 1903.—Sealed proposals for building a Ward Wing on the Hospital and the erection of a building in rear for kitchen, etc., will be received until 9 A. M. May 28th, 1903. Information furnished on application. United States reserves right to accept or reject any proposal, or any part thereof. Envelopes containing proposals should be endorsed "Proposals for building Ward Wing and Kitchen," addressed LIEUT. GEO. L. HICKS, JR., Q. M.

REPORTS OF STATE BANKS.

QUARTERLY REPORT OF
THE GERMAN EXCHANGE BANK, NEW YORK,
at the close of business on the 23d day of May, 1903:

RESOURCES.

Loans and discounts		$2,921,191.38
Due from trust companies, banks, bankers, and brokers		470,733.60
Banking house and lot		125,000.00
Stocks and bonds		57,200.00
Specie		220,084.20
U. S. legal tenders and circulating notes of National banks		312,242.00
Cash items, viz.:		
Bills and checks for the next day's exchanges	$117,098.27	
Other items carried as cash	34,289.55	
		151,388.82
		$4,257,842.46

LIABILITIES.

Capital stock paid in, in cash	$200,000.00
Surplus fund	500,000.00
Undivided profits, less current expenses and taxes paid	159,770.29
Due depositors	3,398,696.67
Due trust companies, banks, bankers, brokers, and savings banks	375.50
	$4,257,842.46

State of New York, County of New York, ss.:
CHARLES L. ADRIAN, President, and EDMUND F. SWANBERG, Cashier, of German Exchange Bank, N. Y., a bank located and doing business at No. 330 Bowery, in the City of New York, in said county, being duly sworn, each for himself, says that the foregoing report, with the schedule accompanying the same, is true and correct in all respects to the best of his knowledge and belief, and they further say that the usual business of said bank has been transacted at the location required by the banking law (Chap. 689, Laws of 1892,) and not elsewhere; and that the above report is made in compliance with an official notice received from the Superintendent of banks designating the 23d day of May, 1903, as the day on which such report shall be made.
CHAS. L. ADRIAN, President.
EDMUND F. SWANBERG, Cashier.
Severally subscribed and sworn to by both deponents the 26th day of May, 1903, before me.
[Seal of Notary.] GEORGE KERN,
Notary Public, New York County.

QUARTERLY REPORT OF
THE PEOPLE'S BANK
at the close of business on the 23d day of May, 1903:

RESOURCES.

Loans and discounts		$1,851,636.49
Overdrafts		71.47
Due from trust companies, banks, bankers, and brokers	$411,865.48	
Due from approved reserve agents	155,000.00	
		566,865.48
Banking house and lot	75,000.00	
		75,000.00
Stocks and bonds		175,377.75
Specie		394,630.97
United States legal tenders and circulating notes of National banks		272,738.00
Cash items, viz.: Bills and checks for the next day's exchanges	$119,274.18	
Other items carried as cash	60,934.30	
		180,208.48
Total		$3,446,548.64

LIABILITIES.

Capital stock paid in in cash	$200,000.00
Surplus fund	350,000.00
Undivided profits, less current expenses and taxes paid	45,635.62
Due depositors	2,824,172.78
Due trust companies, banks, bankers, brokers, and savings banks	26,740.24
Total	$3,446,548.64

State of New York, County of New York, ss.:
SCOTT FOSTER, President, and WILLIAM MILNE, Cashier, of the People's Bank, a bank located and doing business at Nos. 393 and 395 Canal Street, in the City of New York, in said county, being duly sworn, each for himself, says that the foregoing report, with the schedule accompanying the same, is true and correct in all respects to the best of his knowledge and belief, and they further say that the usual business of said bank has been transacted at the location required by the banking law, (Chapter 689, Laws of 1892,) and not elsewhere; and that the above report is made in compliance with an official notice received from the Superintendent of Banks designating the 23d day of May, 1903, as the day on which such report shall be made.
SCOTT FOSTER, President.
WILLIAM MILNE, Cashier.
Severally subscribed and sworn to by both deponents, the 26th day of May, 1903, before me.
CHRISTIAN ZABRISKIE,
[Seal of Notary.] Notary Public,
Kings County, New York.
Certificate filed in New York County.

QUARTERLY REPORT OF
THE NEW YORK PRODUCE EXCHANGE BANK
at the close of business on the 23rd day of May, 1903:

RESOURCES.

Loans and discounts		$2,497,566.11
Overdrafts		262.56
Due from trust companies, banks, bankers, and brokers		196,063.88
Banking house and lot	$250,792.50	
Other real estate	4,600.00	
		255,392.50
Mortgages owned		20,000.00
Stocks and bonds		935,107.50
Specie		699,256.50
U. S. legal tenders and circulating notes of National banks		300,360.00
Cash items, viz.: Bills and checks for the next day's exchanges	$385,006.67	
Other items carried as cash	32,418.94	
		417,425.61
Assets not included under any of the above heads:		
Furniture and fixtures and safe deposit vaults		54,381.75
		$5,285,568.33

LIABILITIES.

Capital stock paid in, in cash	$1,000,000.00
Surplus fund	400,000.00
Undivided profits, less current expenses and taxes paid	86,458.65
Due depositors	4,200,568.44
Due trust companies, banks, bankers, brokers, and savings banks	554,078.63
Due Treasurer of the State of New York	40,000.00
Amount due not included under any of the above heads, viz.:	
Unpaid dividends	4,462.00
	$5,285,568.33

State of New York, County of New York, ss.:
WILLIAM A. SHERMAN, Cashier of the New York Produce Exchange Bank, a bank located and doing business at N. Y. Produce Exchange Building, in the City of New York, in said county, being duly sworn, says that the foregoing report, with the schedule accompanying the same, is true and correct in all respects to the best of his knowledge and belief, and he further says that the usual business of said bank has been transacted at the location required by the banking law, (Chap. 689, Laws of 1892,) and not elsewhere; and that the above report is made in compliance with an official notice received from the Superintendent of Banks designating the 23rd day of May, 1903, as the day on which such report shall be made; and FORREST H. PARKER, the President, is absent, and cannot join in this report.
WILLIAM A. SHERMAN, Cashier.
Subscribed and sworn to the 26th day of May, 1903, before me. EDWARD L. DODGE,
[Seal of Notary.] Notary Public,
New York County.

QUARTERLY REPORT OF
THE MUTUAL BANK
at the close of business on the 23d day of May, 1903:

RESOURCES.

Loans and discounts		$2,191,746.75
Overdrafts		21,614.20
Due from trust companies, banks, bankers, and brokers	$41,249.97	
Due from approved reserve agents	157,989.42	
		199,239.39
Other real estate		35,317.06
Stocks and bonds		49,492.50
Specie		26,789.53
U. S. legal tenders and circulating notes of National banks		124,361.00
Cash items, viz.:		
Bills and checks for the next day's exchanges	$64,257.23	
Other items carried as cash	8,831.60	
		73,088.83
Assets not included under any of the above heads:		
Stamp account		51.56
		$2,721,690.76

LIABILITIES.

Capital stock paid in, in cash	$200,000.00
Surplus fund	100,000.00
Undivided profits, less current expenses and taxes paid	91,696.97
Due depositors	2,248,727.86
Due trust companies, banks, bankers, brokers, and savings banks	35,166.80
Due Treasurer of the State of New York	35,000.00
Reserved for taxes	1,100.00
	$2,721,690.76

State of New York, County of New York, ss.:
CHARLES A. SACKETT, Vice President, and LANGLEY W. WIGGIN, Cashier, of the Mutual Bank, a bank located and doing business at No. 1,292 Broadway, in the City of New York, in said county, being duly sworn, each for himself, says that the foregoing report, with the schedule accompanying the same, is true and correct in all respects to the best of his knowledge and belief, and they further say that the usual business of said bank has been transacted at the location required by the banking law (Chap. 689, Laws of 1892,) and not elsewhere, and that the above report is made in compliance with an official notice received from the Superintendent of Banks designating the 23d day of May, 1903, as the day on which such report shall be made.
CHARLES A. SACKETT, Vice President.
LANGLEY W. WIGGIN, Cashier.
Severally subscribed and sworn to by both deponents the 26th day of May, 1903, before me.
W. H. MATTESON, Jr.,
Notary Public, No. 181.

PROPOSALS.

PROPOSALS FOR PURCHASE OF TROUSERS.—Phila. Depot, Q. M. Dep't, 1,428 Arch St., Phila., Pa., May 23, 1903.—Sealed proposals, in triplicate, will be received here until 11 A. M., Friday, June 5th, 1903, for purchase of 7,500 pairs of White Summer Trousers, samples of which can be seen at the Schuylkill Arsenal, in this city. Bids will be received for all or any portion of the Trousers, the Department reserving the right to reject any or all bids or any part thereof. A GUARANTEE in 20 per cent. of the value of the Trousers bid for will be required with each proposal. UNGUARANTEED BIDS will not be considered. Blanks for proposals will be furnished on application. Envelopes containing proposals to be indorsed "Proposals for Trousers," and addressed to COLONEL J. M. MARSHALL, Asst. Q. M. General, U. S. A.

THE FINANCIAL MARKETS

Stocks rally well.

Money easy, 2¼@2½ per cent.

Rock Island displaced St. Paul as leader of the market's activity and indicator of its tone. It rose a small fraction upon sales of 77,200 shares. This was far fewer than the dealings in St. Paul on Monday, and also less than the average improvement yesterday. St. Paul, which was a good second in activity, was rather above the average in its advance of 1¾. This indicates what other details merely emphasize, that the market completely reversed its temper and tendency. Among active properties there were only few and fractional falls. Practically everything rose, not steadily, but with a fresh impulse at each recession. The first stimulus came with fresh buying by London, certainly a good exhibition of phlegm, considering the nature of the stories afloat and the distance of London from the scene of yarn spinning. Later on support in Missouri Pacific gave tone to some fresh hesitancy. Erie and the Mexicans were sources of strength, so were the Steels and the coalers, the coppers and Atchison. Consolidated Gas and General Electric recovered their losses, and so the list might be gone over. There were larger rises and falls in specialties and among inactive properties, but it was once more established that, when relieved of special pressure, the market bulls on smaller buying than it requires sales to depress it. In the aggregate business shrunk by half a million shares. The bond market was also less active and stronger, Union Pacific convertibles, Steel fives, and Wabash B's all closing above their opening.

On Monday there was nothing to the market but the price movement, and conjectures as to the sellers and the nature of their compulsion. There was singularly little news, and no attention to what there was. Tuesday there was a little more news and only a little more attention to it. Thus the general character of the trading was not very different except in the substitution of rising for falling prices. There was continued pressure, but there was what there was not on Monday, a volume of buying which took all offerings and would have taken more. This was regardless of the day's news, which was of a mixed character. The engagement of more gold for export, and without weakening sterling, started unfavorable conjectures regarding the bank statement thus early in the week, but there is even greater prospect than last week that receipts of cash and liquidation of loans will keep the various items in favorable relation. The money market reflects not the least disquiet over the drain, but continues abnormally low when the recent and anticipated stringency is remembered. Such conditions are not wholesome, nor even desirable, for the reaching of an average interest rate by offsetting excessive ease against injurious insufficiency of funds is not a good way to manage a money market. Inasmuch as the weight of St. Paul has depressed the market, it is fair to say that the argumentative denial of the likelihood of the reduction of its dividend in this column yesterday is confirmed upon authority elsewhere in to-day's TIMES. The general railroad situation leaves nothing reasonably to be desired, yesterday's budgets being remarkable in even current reports. Sooner or later the market will pay attention to such humdrum considerations, much better worth sober attention than the personal gossip afloat this week, even though the latter is the more immediately effective upon the market of the moment. The labor situation at Chicago seemed less favorable than Monday's telegrams made it, but it was stated that the local ironworkers were resuming their jobs. And less strained views were taken of the relations between Pennsylvania and Western Union, all official expressions being more conducive to future harmony than utterances by outsiders in "Don't nail his ears to the pump" manner.

***

Net changes in stocks of one-half of 1 per cent. or more were:

Stocks Advanced.

Amal. Copper	1¾	M., St. P. & S. S. M.	1
Am. Car & Fdy.	¾	Mo., K. & T. pf.	¾
Am. Cotton Oil	¾	Mo. Pacific	1¾
Am. Smelting	¾	Nat. R. R. of M.	1¾
Am. Snuff pf.	¾	Nat. R. R. of M. pf.	3¾
Am. Sugar	1¾	N. Y. Central	2¾
Anaconda Copper	1	N. Y., N. H. & H.	¾
At., T. & S. F.	1¾	N. Y., Ont. & W.	¾
At., T. & S. F. pf.	1	Norf. & West.	¾
Balt. & Ohio	1¾	North American	1¾
Balt. & Ohio pf.	1	Pac. Coast 2d pf.	1
B'klyn R. T.	1	Pacific Mail	¾
Butterick Company	1	Penn. R. R.	¾
Canadian Pacific	1¾	People's Gas	1¾
Ches. & Ohio	¾	Pressed S. Car	¾
Chi. & Alton	¾	Ry. Steel Spring	1¾
Chi. & Alton pf.	1¾	Reading	1¾
Chi. Gt. West.	¾	Reading 1st pf.	1¾
Chi. G. W. pf. A	¾	Rep. Steel	¾
Chi. G. W. pf. B	1	Rock Island	¾
Chi., M. & St. P.	1¾	Rock Island pf.	1¾
Chi. & N. W.	2¾	St. L. & S. W. pf.	1¾
Chi. Un. Tract.	¾	Southern Pacific	1
Col. Fuel & I.	1¾	Southern Railway	1
Consol. Gas	2¾	Southern Railway pf.	1¾
Del. & Hudson	2¾	Tenn. Coal & I.	1
Erie 1st pf.	¾	Texas & Pacific	1
Erie 2d pf.	¾	Tol., St. L. & W. pf.	1
Evans. & T. H.	¾	Union Pacific	1¾
General Electric	2¾	U. S. Leather pf.	¾
Gt. Northern pf.	1¾	U. S. Realty	1¾
Illinois Central	1¾	U. S. Rubber	¾
Iowa Central pf.	1	U. S. Rubber pf.	1
K. C., Ft. S. & M. pf.	¾	U. S. Shipbuilding	2
Louis. & Nash.	¾	U. S. Steel pf.	1¾
Manhattan	¾	Va.-Car. Chem.	¾
Met. Securities	¾	Va.-Car. Ch. pf.	¾
Met. Street Ry.	¾	Wabash pf.	¾
Mexican Central	¾	Western Union	¾
Minn. & St. L.	3	Wheel. & L. E. 2d pf.	¾

Stocks Declined.

Am. Ice pf.	¾	M., St. P. & S. S. M. pf.	1
Am. Woolen	1	N. Y. & N. J. Tel.	3½
Buff., R. & P.	1	Ry. Steel Sp. pf.	1¾
Col. & H. C. & I.	1	St. J. & G. I. 1st pf.	2
Detroit Union Ry.	1½	St. J. & G. I. 2d pf.	4½
Hocking Valley	½	Sloss-Sheffield	1
Int. Pump pf.	½	United Fruit	¾
Kan. City So.	½	U. S. Express	6¾
Lake Erie & W.	1	W. & L. E. 1st pf.	¾

***

Net changes in bond quotations of 1 per cent. or more were:

Bonds Advanced.

Cent. Pac. 3½s	1	St. L. & S. W. 2d inc.	1
Cent. B. Mo. Pac. 4s	1	U. S. Steel Corp. 2d 5s	1¼
Col. Fuel Conv. 5s	1¾	Wabash deb. B	2
Consol. Tob. 4s	1		
Flint & P. M. con.	1		

Bonds Declined.

At., T. & S. F. adj. 4s	1½	Int. & G. N. 2d	1½
Cent. of Ga. 2d pf. inc.	2	Peo. & East. 1st	2½
Cin., Day. & I. 1st	1	Scioto V. & N. E. 4s	1½
		Va. Mid. gen. 5s	2½

STOCK TRANSACTIONS.

	Shares.
May 26	681,148
To date this year	84,693,229
Corresponding date last year	79,055,598

BOND TRANSACTIONS.

May 26	$2,262,500
To date this year	$277,350,350
Corresponding date last year	$419,043,100

CALENDAR FOR TO-DAY.

BOOKS CLOSE.

Central & South American Telegraph Co.
Consolidated Gas Co., New York.
Delaware & Hudson Railroad.
Interborough Rapid Transit Co.
Mexican Telegraph Co.
National Lead Co. preferred stock.

DIVIDENDS PAYABLE.

Lehigh Coal & Navigation Co.
Pressed Steel Car Co. common stock.

ANNUAL MEETINGS.

Buffalo Hump Mining Co.
Empire State-Idaho Mining and Developing Co.
L'Araldo Italiano Publishing Co.
Pacific Mail Steamship Co.
Trinity County Gold Mining Co.

SPECIAL MEETING.

Ryan & McDonald Manufacturing Co.

FEATURES OF THE MARKET.

It would not be correct to say that the recovery in yesterday's market was due to the cessation of liquidation, for that would be to ignore entirely the fact that throughout the market session there was steady pressure of long stock. What actually was the case was that the investment and other demand was more than sufficient to absorb all the stock so offered, the result being that new buyers found it necessary to bid up prices before meeting with any additional stock. Putting it in another form, the market's powers of resistance and absorption were much better than at any time in some weeks. Beyond all this, it is, of course, clear that on Monday the bulk of the really urgent liquidation must have come out, for it is a present Wall Street axiom that invariably following a steadily declining market the end comes when transactions run up to a very large total and price changes, nevertheless, are little greater than on an ordinary day. On Monday the total dealings exceeded 1,100,000 shares, despite which, and the clear evidences of urgent liquidation, the market of that day ended above the lowest, with a good rally in progress at the close. Hence to observers of the situation the strength of yesterday's market was not surprising.

Undoubtedly sentiment was helped considerably by the gains scored by the standard shares, notably St. Paul, Pennsylvania, and Union Pacific. These more than any other have lately been the weak features of the market, and their recovery, therefore, was more than ordinarily stimulating. In respect to St. Paul, it may be said that there is good reason for the belief that the "mystery" in it is over and that—whether the decline was brought about by a deliberate "gunning" campaign or otherwise—the movement of the issue will from this time on be determined not by personal reasons and animosities, but by values. One of the late reports heard on the Street in connection with the issue is that stock standing in the name of James J. Hill has lately come upon the market. This cannot be confirmed, but those who recall Mr. Hill's attempt to buy control of the system—an attempt opposed by the Rockefeller and Rogers interests—say they would not in the least be surprised if this were so. Which—if true—may serve as a clue to yesterday's information that the "drive" against St. Paul is over.

Probably after the recovery in St. Paul the most helpful development was the good gain made in Pennsylvania, with the close at practically the highest of the day. As exemplifying Wall Street's mercurial disposition, it is worth while setting out that since the remarkable success attending the underwriting of the new stock issue sentiment in respect both to the underwriting and the stock has much changed, and where for a time the underwriting was regarded as a big bear argument it is now regarded as essentially encouraging and bullish. Undoubtedly, however, this change in feeling has been influenced not a little by knowledge of the fact that Rockefeller interests were large subscribers to the underwriting undertaking, this rather effectually doing away with the reports that because of the Western Union developments an out-and-out rupture might occur between the Gould-Rockefeller interests and the Pennsylvania. On authority it may be said that there is no danger of such a happening. All interests concerned have too much at stake.

From time to time during the day the bears made determined efforts to break the market and force further liquidation. One stock after another was taken in hand and used as a means to depress values, but without success. The stock that bore the brunt of the attack was Rock Island, which at various times was "hammered" badly, the "hammering" being coincident with the spreading of reports of fresh trouble in the Rock Island camp, where—to judge from the numerous stories—nothing less exciting than throat-cutting was worth noticing. From a banking interest close to the Moores and their friends it is learned that there is no more foundation for these reports than there was for the same kind of reports some monts ago—and that was none. It is further declared in these quarters that the so-called eccentric member of the group has done nothing in the market in the last two months. There is a suspicion that the reports were put out purely for stock market purposes.

Western interests—by these being meant the houses which do business for the "plunging" element—continued sellers of stocks all day, making much ado about the threatened freight handlers' strike in Chicago. A prominent railroad official tells THE TIMES that, though personally he would like to see the matter fought to a finish, he believes that it will be settled peaceably by arbitration.

Atchison strength was due largely to buying as a result of the authoritative statement of President Ripley—as set out in a special dispatch to THE TIMES from Chicago—that the company does not intend to make an additional bond issue. This deprived the bears of their principal ammunition for use against the stock and forced a covering movement.

What the financial district on the day previous had declared to be "gilt-edged" buying, advancing the stocks in the face of a generally declining market, was again seen in the Eries. One prominent capitalist alone took 3,500 shares of the 5,000 traded in in the second preferred. The belief grows that the voting trust is to be dissolved.

London bought about 15,000 shares on balance in this market yesterday, trading all told in 25,000 shares. Private cable advices were to the effect that sentiment abroad was more hopeful in respect to Americans, the assuring statements of President Schwab of the Steel Trust in regard to iron and steel conditions having helped toward the improvement.

All the Standard Oil and Harriman stocks were strong yesterday, whether reference be had to St. Paul, Copper, Consolidated Gas, Union Pacific, or Southern Pacific. Some shrewd traders in the Street thought they saw in this more market significance than appeared on the surface.

Despite the gold exports money continues to hold easy, with call loans yesterday ruling as low as 2¼ per cent. Sixty and nine day money commands between 3½ and 4 per cent.

One hundred shares of United States Shipbuilding changed hands yesterday at 4. This represents an advance of 2 points.

Pittsburg interests were reported to be buying the Steel Trust stocks.

ST. PAUL'S DIVIDEND.

For the first time since the circulation of the disturbing rumor that the dividend on St. Paul stock might be reduced to 6 per cent., it is possible to present an authoritative and official denial of the report. This denial comes from Roswell Miller, Chairman of the Board of Directors, and is made to THE NEW YORK TIMES, as follows:

"You may say that the report of a probable reduction in the dividend rate on our common stock is all moonshine. The stock is a 7 per cent. stock, and will remain so. Our earnings, both gross and net, are steadily increasing, and the general outlook is promising."

AMERICAN MARCONI.

The Marconi Wireless Telegraph Company of America has issued official notice to its stockholders, setting forth the terms of the agreement with the underwriting syndicate under which the company is to be supplied with funds for the extension and equipment of the system in the United States. Copies of the agreements may be seen at the office of the company. Many of the large holders of stock in the company have approved the plan outlined in the agreements.

LEATHER'S BOND ISSUE.

The monthly meeting of the Board of Directors of the United States Leather Company, which was to have been held yesterday, will not be held until to-morrow. It is currently reported in Wall Street that at this meeting the much-talked-of bond issue plan will be revived for final action. It is now stated that the issue will be for $20,000,000 instead of $5,000,000, as heretofore reported.

Of this amount, $5,000,000 would be used for additional working capital and $15,000,000 was to be paid over to the preferred stockholders in lieu of the cumulative dividends on their stock, which on June 30 will amount to 39 per cent., or $24,280,000. Nothing official was obtainable yesterday regarding this report.

GENERAL BUSINESS ITEMS.

Statement that the proposition to issue $2,000,000 in bonds will be voted on by the stockholders of the Standard Steel Company at a special meeting to be held in June.

According to Albany dispatches, the canal tonnage for the third week of May was 115,705 tons, as against 98,101 tons for the corresponding period last year.

Syracuse dispatches stating that at a meeting of capitalists there a trust company was formed to do business in Seattle and the Northwest, with a capital of $500,000.

Meeting of the stockholders of the New Central Coal Company called for June 2 to consider the question of authorizing the sale of the coal, real estate, and improvements of the company situated in the Paw Paw District, Marion County, West Va.

Duluth (Minn.) advices that the United States Steel Corporation is chartering vessels in addition to its own ships for carrying ore to lower lake ports.

Special stockholders' meeting of the Missouri Trust Company of St. Louis to be held to-morrow for the purpose of voting upon a proposition to increase the number of Directors of the company from twenty-one to twenty-five.

Hammond Ice Company of St. Louis incorporated with $1,500,000 capital to erect an ice plant in St. Louis to supply that city and adjacent territory.

Decrease of $649,004 in exports of general merchandise from the Port of New York for the week, as compared with the previous week, but increase of $254,560 as compared with the corresponding week last year.

Sales on the Stock Exchange of 10 shares of Bank of Commerce at 345 and 25 National City at 290.

Advices from Cleveland, Ohio, that the Euclid Avenue National Bank and the Park National Bank of that city will be consolidated under the name of the Euclid-Park National Bank.

Capital stock of the Lowell Hosiery Company increased from $50,000 to $250,000.

Incorporation in Illinois of the Decatur, Springfield and St. Louis Railway, with a nominal capital of $500,000, to build an electric road from Decatur by way of Springfield and Carlinville to East St. Louis.

Worcester and Holden Street Railway Company authorized by the Massachusetts Railroad Commissioners to issue at par $100,000 capital stock for the purpose of paying floating debt and meeting construction expenses.

MONEY AND EXCHANGE.

Money on call on stock collateral loaned at 2¼@2¾ per cent., with the last loan at 2¾ per cent. The majority of the day's loans were made at 2¼ per cent.

Time money rates, 3¼@4 per cent. for sixty to ninety days, 4 per cent. for four and five months, 4½ per cent. for six months, and 5 per cent. for eight months.

Mercantile paper rates, 4½@5 per cent. for sixty to ninety days' indorsed bills receivable, 4½@5 per cent. for choice four to six months' single names, and 5½@6 per cent. for others.

New York Clearing House exchanges were $251,077,000; balances, $10,401,904; United States Sub-Treasury debit balance, $454,226.

Money on call in London, 3@3½ per cent.; short bills, 3 5-16 per cent.; three months' bills, 3¾ per cent.

Foreign exchange was strong. Nominal rates were $4.85½ for sixty days and $4.88½ for demand. Rates for actual business closed as follows: Sixty days, $4.85; demand, $4.8785@$4.8815; cables, $4.88¾. Commercial bills were $4.84¾@$4.85.

Continental bills were quoted as follows: France, 5.18¾ and 5.15¾; reichsmarks, 94¾@94 15-16 and 95 7-16; guilders, 40 1-16@40¼ and 40¼@40 5-16.

Exchange on New York at domestic centres: Boston—5c premium. Chicago—30c premium. New Orleans—Commercial, 100 discount; bank, $1 premium. Savannah—Buying, 50c discount; selling, 75c premium. Charleston—Buying, par; selling, 1-10 premium. San Francisco—Sight, 7½c; telegraphic, 10c. St. Louis—50c premium. Cincinnati—Between banks, 20c premium; over counter, 50c premium. Pittsburg—25@35c premium. Louisville—50c premium.

THE LONDON MARKET.

LONDON TIMES—NEW YORK TIMES Special Cablegram.

LONDON, May 27.—The Times in its city article to-day says money was still in demand yesterday, and the market slightly increased the indebtedness to the bank. Discount rates were steady. Amsterdam checks moved considerably in favor of London. The bank bought £185,000 in bar gold. There was a reported withdrawal of 10,000 sovereigns from Lima.

On the Stock Exchange the feeling was more cheerful, prices, as a rule, finishing above the lowest, owing to the better tendency of American rails. Consols fell 1-16 to 91 11-16 cash, 91¾ account.

The home rail market improved, then slackened owing to the dullness of consols. Sales of American rails on account were slightly heavier than a fortnight ago, and the tone of the market was generally firmer and more cheerful because the present level of prices is regarded as chiefly due to New York liquidations. After the lower opening the numerous small Continental buyings, plus the arbitrage support, caused a general and material recovery, and the closing prices were the highest touched. Canadians moved in sympathy with Americans.

Foreigners were dull. General mining was very quiet. Bar silver was dull and fell 3-16 to 24 1-2d per ounce spot, to 24 7-16d per ounce forward.

By The Associated Press.

LONDON, May 26.—Money was in active demand to-day and supplies were limited. Discounts were quiet and steady.

Business on the Stock Exchange was dull and there was little doing beyond the carry-over.

The feature was the continued fall in Americans, which caused some nervousness, owing to the supposed forced liquidation in New York. Americans were unsettled and depressed and dealings in them were restricted. Consols and first-class securities were weaker. Grand Trunk was easier on profit-takings. Brazilians improved. Rio Tintos declined. Prices closed firm. Closing prices:

Consols for money, 91 11-16; consols for account, 91¾; Anaconda, 4¾; Atchison, 76¾; Atchison preferred, 98; Baltimore and Ohio, 90¾; Canadian Pacific, 130¾; Chesapeake and Ohio, 41; Chicago Great Western, 21; Chicago, Milwaukee and St. Paul, 152¼; De Beers, 21¼; Denver and Rio Grande, 33¾; Denver and Rio Grande preferred, 87¼; Erie, 35¼; Erie first preferred, 70¾; Erie second preferred, 58¾; Illinois Central, 138¾; Louisville and Nashville, 116; Missouri, Kansas and Texas, 25; New York Central, 129; Norfolk and Western, 70; Norfolk and Western preferred, 91; Ontario and Western, 27¾; Pennsylvania, 65¾; Rand Mines, 10¾; Reading, 25¼; Reading first preferred, 42¼; Reading second preferred, 35½; Southern Railway, 27¾; Southern Railway preferred, 93; Southern Pacific, 52; Union Pacific, 87¾; Union Pacific preferred, 92; United States Steel, 32; United States Steel preferred, 83; Wabash, 26½; Wabash preferred, 46¾.

Bar silver dull at 24 13-16d per ounce.

Money, 3@3½ per cent.

The rate of discount in the open market for short bills is 3¾ per cent. The rate of discount in the open market for three months' bills is 3¾ per cent.

The amount of bullion taken into the Bank of England on balance to-day was £183,000. The sum of £10,000 was withdrawn for shipment to South America.

Gold premiums are quoted as follows: Buenos Ayres, 127.27½; Madrid, 36.27; Lisbon, 23.

The raw material for copper showed extreme weakness to-day in sympathy with the decline in Copper shares in London and New York. The metal closed at 61⅛.

In Continental Centres.

PARIS, May 26.—Prices on the Bourse to-day opened hesitating and closed weak. Three per cent. rentes, 97f 82½c for the account. Exchange on London, 25f 18c for checks.

BERLIN, May 26.—Prices on the Boerse to-day were weak. Money on call was quoted at 3 per cent. Exchange on London, 20 marks 46 pfennigs for checks. Discount rates: Short bills, 3 per cent.; three months' bills, 3¼ per cent.

The weekly statement of the Imperial Bank of Germany shows the following changes: Cash in hand increased 28,100,000 marks, Treasury notes increased 420,000 marks, other securities increased 14,800,000 marks, notes in circulation decreased 34,900,000 marks.

BOSTON STOCK MARKET.

Special to The New York Times.

BOSTON, May 26.—The money market continues extremely dull, with rates easy. Call loans, 2½@3 per cent.; time loans on collateral, 4¼@5 per cent.; time loans on mercantile paper, 4½@5 per cent.; Clearing House loans, 2 per cent.; New York funds, 5 cents premium. Clearings, $21,973,916; balances, $1,533,044. The foreign exchange market is firm. Long sterling bills have been advanced ⅛ cent.

The stock market was stronger to-day, and most of the securities on the list had a partial recovery from Monday's slump. Utah was the most active stock. The other coppers were quiet. The big decline of copper metal in London seemed to have little effect. United States Mining was a little weak at first, but it recovered later, when the news came that the smelter was again in operation. The Dominion securities were strong.

Complete transactions were as follows:

Sales.	RAILROADS.	High.	Low.	Last.
675	Atchison*	75	74½	75
307	Boston Elevated	146	145½	145½
81	Boston & Albany	254½	254½	254½
46	Boston & Lowell	238	238	238
12	Boston & Maine	175	174	174
11	Boston & Providence	298	298	298
260	B. R. T.	61¾	61½	61½
32	Mass. Electric	29	28¾	28¾
54	Mass. Elec. pf.	86¼	85	86¼
75	N. Y., N. H. & H.†	190	189	189½
4,063	N. Y., N. H. & H. rights	105	105	105
26	Pere Marquette pf.	78	78	78
659	Union Pacific	86¼	85	86¼
20	Union Pacific pf.	88½	88½	88½
8	West End pf.	111½	111½	111½
	TELEPHONES.			
158	American	155	154	154½
150	Cumberland	121¼	121¼	121¼
10	Mexican	2	2	2
154	Western	18	17½	17½
35	Western pf.	96½	95	95
	MISCELLANEOUS.			
350	Am. Agricult. Chem.	18	17¾	18
124	Am. Agricult. Chem. pf.	77	77	77
100	Am. Pneumatic Service	6	6	6
271	Am. Sugar	124¾	123¾	124¾
30	Am. Sugar pf.	121	120½	121
220	Am. Woolen	12¼	11¾	11¾
14	Am. Woolen pf.	77¼	77¼	77¼
1,065	Dom. Iron & Steel	19½	18	19½
50	General Electric	183¾	183½	183½
250	Mass. Gas	43¾	43½	43½
131	Mass. Gas pf.*	83	82	83
85	Swift & Co.	111	111	111
101	United Fruit	105	105	105
150	United Shoe Machinery	46	46	46
34	United Shoe Mach. pf.	29½	29	29½
1,096	U. S. Steel	31½	30¾	31
171	U. S. Steel pf.	80¾	80½	80¾
471	Westinghouse rights	3½	3	3
	MINING.			
185	Adventure	7½	7	7½
410	Allouez	6½	6	6
4,871	Amalgamated	62	60¾	62
50	American Zinc	10	10	10
165	Arcadian	3	3	3
300	Atlantic	10	10	10
100	Bingham	28¾	28½	28¾
8	Calumet & Hecla	515	514	514
341	Centennial	22¼	21½	22¼
100	Central Oil	6½	6½	6½
1,375	Copper Range	60½	59½	60½
20	Daly West	45½	45½	45½
230	Dominion Coal	95	94½	94½
5	Dominion Coal pf.	116½	116½	116½
101	Elm River	3½	3	3½
120	Franklin	9½	9	9
450	Granby	4 13-16	4¾	4¾
320	Isle Royale	8	8	8
150	Mass	7½	7½	7½
80	Michigan	6¾	6¾	6¾
365	Mohawk	47½	47	47½
1,300	Montreal & Boston	1¾	1¾	1¾
100	New Idria	9	9	9
150	Old Colony	1¼	1¼	1¼
5	Old Dominion	17	17	17
395	Osceola	63	62½	63
275	Parrot	25¼	25	25
70	Phoenix**	5½	5	5
10	Quincy	105½	105	105½
185	Santa Fe	2 1	13-16 1	13-16
210	Shannon	12¾	12¼	12¼
80	Tecumseh	50c.	50c.	50c.
605	Trinity	8	7½	8
602	U. S. Coal & Oil	12¾	12½	12¾
1,060	United States	23	22	22¾
4,045	Utah	32¾	30¾	32
20	Victoria	5	5	5
1,295	Winona	10¾	10½	10¾
121	Wolverine	71	70½	70½
25	Wyandotte	2	2	2

British Columbia, 4 bid, 5 asked.

* Ex dividend; † ex rights; ** assessment paid.

PHILADELPHIA PRICES.

Special to The New York Times.

PHILADELPHIA, May 26.—The market to-day took on a more cheerful aspect. While this was primarily traceable to the turn of affairs in New York, it was also partly due to local conditions, including the small floating supply of stocks and cessation of the forced liquidation. There was no remarkable uplifting of prices, as the recovery was gradual. Cambria Steel recovered its Monday's loss and Consolidated Lake Superior preferred advanced ¾. Union Traction of Indiana preferred was up 5 points; United Gas, 1½; United Gas allotments, 1¾. The only decline of moment was a 2¼-point break in Indianapolis Street Railway. Trading generally was less active, but it was of a better character, commission houses appearing as buyers.

Total sales, 28,106 shares and $48,000 bonds. Range of prices:

Sales.		High.	Low.	Last.
115	American Cement	5 7-16	5 15-16	5 15-16
4	Cambria Iron	47	47	47
875	Cambria Steel	23¾	23	23¾
810	Con. Lake Superior	6¾	6 9-16	6 9-16
325	Con. Lake Superior pf.	29¾	29¼	29¾
700	Con. Traction, N. J.	67¾	67½	67¾
170	Elec. Co. of America	8½	8¾	8¾
3,000	Erie	34¾	34	34¾
1	Girard Nat'l Bank	245	245	245
100	Indianapolis St. Ry.	80	80	80
465	Lehigh Valley R. R.	40	40	40
32	Nesquehoning Val. R. R.	50½	50	50½
46	North Penn. R. R.	107¼	107¼	107¼
850	Penn. R. R.	63 15-16	63¾	63 15-16
5,115	Penn. R. R. war.	3 7-16	3¼	3 7-16
60	Phila. Traction	96¾	96½	96¾
565	Phila. Elec.	6¾	6½	6¾
875	Phila. Co	42½	41½	42
160	Phila. Rap. Tr.	11¾	11½	11¾
4,540	Reading	24 11-16	24 9-16	24 11-16
5	Reading 1st pf.	41½	41½	41½
250	Rochester Passenger	75	75	75
800	Southern Pacific	50¾	50¾	50¾
200	Southern Railway	27¾	27	27
100	Union Trac. of Ind. pf.	105	105	105
1,982	United Gas Imp. Co.	91¼	90½	91¼
1,707	United Gas allots	40¾	39½	40¾
187	Union Traction	46½	45¾	45¾
3,973	United States Steel	31¾	31	31¾
500	United States Steel pf.	80¾	80½	80¾
150	Warwick Steel	5½	5½	5½

CHICAGO QUOTATIONS.

Special to The New York Times.

CHICAGO, May 26.—On the Exchange to-day prices were improved in most issues, although trading was not brisk. Biscuit issues rallied from the depression of yesterday, the common selling at 40 and the preferred at 101. A demand for Lake Street first mortgage bonds took the price to 101½ before noon. Some significance was attached to these sales, and it was thought the plan for the reorganization of the road would be forthcoming soon. West Chicago was a weak spot, selling at 63.

New York exchange was 40 cents premium. Time and call loans, 5@6 per cent.

Complete transactions were as follows:

Sales.		High.	Low.	Last.
360	American Can	5¾	5¾	5¾
600	American Can pf.	44½	44	44½
100	Chicago City Railway	201	200½	200½
25	Diamond Match	134¼	134¼	134¼
115	Lake Street Elevated	5½	5½	5½
100	Metropolitan Elev. com.	22¾	22½	22½
100	Chicago Union Traction	4	4	4
322	National Biscuit	40	39¾	40
363	National Biscuit pf.	101	99¾	100¾
15	National Carbon	24¾	24½	24½
10	National Carbon pf.	86	85½	86
5	Metropolitan Elev. pf.	69	69	69
14	South Side Elevated	103	103	103
60	United Box Board	3	3	3
300	United Box Board pf.	22	22	22
19	West Chicago	64½	63	63

OUTSIDE SECURITIES.

In Northern Securities and a few other issues yesterday's trading in the outside market brought about substantial recoveries from Monday's low prices, but these gains were largely offset by the further declines which occurred in other parts of the list. One of the features of the day's trading was the heavy decline in Bank of Commerce stock due to the announcement of the failure of the plan to consolidate that bank with the Western National Bank of the United States. The market during the last two days has been somewhat broader as far as the number of stocks traded in are concerned than it was at the close of last week, but barring a very few stocks the transactions have been very limited.

***

AMERICAN LIGHT AND TRACTION common was offered down a number of points, but the only stock sold was an odd lot. This transaction was made at 68, a decline of 9½ points from the previous sale. The company has sent notice to the minority stockholders of its subsidiary companies that the offer of the American Light and Traction Company to exchange its stock for the stocks of the various companies in which it has a controlling interest will be withdrawn on June 1 next, after which time no further exchanges will be made under the original offer. In regard to the negotiations between the American Light and Traction Company and the United Gas Improvement Company, it is stated on authority that the matter is still in an unsettled condition, and may so remain for some time longer.

***

BANK OF COMMERCE stock, which a week ago was selling in the neighborhood of 360, yesterday declined to 315. The cause of the decline was the announcement that the plan to consolidate the Bank of Commerce and the Western National Bank of the United States would not be carried out.

***

ROME LOCOMOTIVE AND MACHINE WORKS 5s sold at 35. This company is owned by the Compressed Air Company, against which a creditors' petition in bankruptcy was filed a few days ago.

***

The principal transactions reported in the outside market yesterday, with the high, low, and last prices, were as follows:

Sales.	Stocks.	High.	Low.	Last.
200	American Can	5¾	5¾	5¾
300	American Can pf.	44¾	44¾	44¾
500	American Elevated	¾	¾	¾
15	Am. Lt. & Traction	68	68	68
110	Am. Lt. & Trac. pf.	*98¼	97¾	97¾
100	Bamberger De Lamar	10	10	10
3,400	Bay State Gas	5-16	¼	¼
100	Central Foundry	3	3	3
50	Elec. Lead Reduction	2	2	2
200	Fuel Oil Power	24¼	24¼	24¼
200	Gold Hill Copper	⅜	5-16	5-16
200	Greene Con. Copper	22¾	22¼	22¾
300	Hackensack Meadows	15	14¾	14¾
300	Havana Tobacco	30¼	30	30
10	Inter. Mer. Marine pf.	29¾	29¼	29¾
100	International Salt	10½	10¼	10½
300	Light, Fuel & Power	33¾	33¾	33¾
300	Manhattan Transit	3¾	3¾	3¾
900	Mont. & Boston Copper	1¾	1 7-16	1½
30	N. Y. Transportation	7	7	7
7,850	Northern Securities	93¾	93	93¾
185	Otis Elevator pf.	96	95½	96
300	Rapid Vehicle rights	1¾	1¾	1¾
10	Safety Car Heating	180	180	180
100	St. Louis Transit	25¾	25¾	25¾
300	Seaboard Air Line	24½	24¼	24½
300	Seaboard Air Line pf.	41½	41	41½
26	Standard Oil	643	640½	643
200	Tennessee Copper	27½	27	27½
500	Union Copper	1¾	1¾	1¾
100	United Copper	15	15	15
325	U. S. Lt. & Heat	9¼	9¼	9¼
200	White Knob Copper	15	14¾	15

Sales.	Bonds.	High.	Low.	Last.
$50,000	Chi., R. I. & P. Ry. w. i.	87	86¾	86¾
5,000	†International Salt 5s	40½	40	40½
25,000	Int. Mer. Marine 4½s, seller 90 flat	96	96	96
9,000	Lack. Steel 5s, 50% pd.	97¾	97¾	97¾
5,000	Lack. S. 5s, full paid	98¾	98¾	98¾
5,000	†N. Y. & Hob. con. 5s	107	107	107
7,000	†Rome Loco. & Mch. 5s	35	35	35

*Less than 100 shares. †Sell flat.

***

QUOTATIONS—INACTIVE ISSUES.

Closing quotations of stocks in which no transactions in full lots were reported compare as follows with the closing prices of Monday:

Industrial and Miscellaneous.	May 26. Bid.	Asked.	May 25. Bid.	Asked.
American Banknote	56½	57½	56½	57½
American Chicle	115	118	116	120
Amer. Chicle pf.	89	92	90	92
American De Forest	..	10½	8	10½
American Diesel Engine	15	17	15	17
American Elevated	..	¾	..	¾
Amer. Malting 6s	100¾	101½	100¾	101½
Amer. Sparklets pf.	..	5	..	5
American Typefounders	33	36	33	36
Amer. Typefounders pf.	94	97	94	97
Amer. Writing Paper	4	5	4	5
Am. Writing Paper pf.	15	16	15	16
Am. Writing Paper 5s	72	74½	72	74½
Bamberger De Lamar	2⅞	10½	2⅞	10
Borden's Cond. Milk	115	118	115	118
Borden's Cond. Milk pf.	107	109	106	109
British Columbia Copper	4½	4¾	4	4¾
California Copper	3-16	¾	3-16	¾
Camden Land	..	½	..	½
Casein Co. of America	..	12	..	12
Casein Co. of Am. pf.	..	78½	..	78½
Central Fireworks	20¾	23	20¾	23
Central Fireworks pf.	62	67	62	67
Central Foundry	3¾	5	3¾	5
Central Foundry pf.	14	16½	14½	16½
Central Foundry 6s	63	68¾	63	68¾
Compressed Air	2	3	2	3
Con. Refrigerating	..	4	..	4½
Con. Rubber Tire	¾	1½	¾	1½
Con. Rubber Tire pf.	..	7½	..	7½
Con. Rubber Tire 4s	5	10	5	10
Detroit & Mackinac	33	..	33	..
Detroit & Mackinac pf.	83	..	83	..
Dominion Securities	5	20	5	20
E. W. Bliss	150	160	150	160
E. W. Bliss pf.	150	160	150	160
Electric Boat	20	26	20	26
Electric Boat pf.	40	46	40	46
Electric Lead Reduction	1¼	2	1¼	2
Electric Lead Reduc. pf.	3	5¾	3	5¾
Electric Vehicle	5	10	5	10
Electric Vehicle pf.	13½	15	14	15
Electro-Pneumatic	..	¾	¼	¾
Empire Steel	12	14	12	14
Empire Steel pf.	..	51	..	51
Erie conv. 4s, w. i.	87½	88	87½	88
Gold Hill Copper	5-16	¾	5-16	¾
Gugg'h'm Ex. 50% paid	110	112	110	112
Guggenheim Exploration	114	125	114	125
Hackensack Meadows	14½	15½	14	15½
Hall Signal	90	100	90	100
Havana Tobacco	35	40	35	39½
Havana Tobacco pf.	50	59	50	59
Houston Oil	7¼	8	7½	8¾
Houston Oil pf.	30	50	30	50
Interb. R. T. 90% paid	95	100	..	99
Interb. R. T., full paid	95	100	..	99
Internat. Mer. Marine	9½	10½	9	10
Internat. Mer. Marine pf.	28	29¾	28	30
Int. Mer. Marine 4½s	97½	100	97½	100
International Salt	10	10½	10	11
International Salt 5s	40	40½	40	40½
Internat. Silver 1st 6s	100½	103½	100½	103½
Internat. Silver deb. 6s	..	92½	..	92½
Inter. Silver	..	8½	..	8½
Inter. Silver pf.	45	50½	45	50½
Kitchener Mining	..	¾	..	¾
Lackaw. Steel 60% paid	..	92	..	92
Lackaw. Steel full paid	..	93	..	93
Lackaw. St. 5s, 50% pd.	97½	97¾	97½	98½
Lackaw. St. 5s, full paid	96	98½	96	98½
Majestic Copper	..	4½	3¾	4½
Maine Steamship	18	22	18	22
Maine Steamship 5s	75	78	75	78
Marconi Wireless of Co.	[illegible]	[illegible]	[illegible]	[illegible]
Mex. Nat. C., $17 pd. off	5¼	[illegible]	[illegible]	[illegible]
New Eng. Trans.	[illegible]	[illegible]	[illegible]	[illegible]
N. Y. & Q. E. L. & P.	40	48	40	48
N. Y. & Q. E. L. & P. pf.	70	75	70	75
N. Y. Trans.	6½	7	6¾	7
North Am. L. & Pulp	8	11	8	11
Otis Elevator	38	40	38½	41
Otis Elevator pf.	96	98½	95	98½
Pacific Pack. & Nav.	..	1½	..	1½
Pacific Pack. & Nav. pf.	..	4½	..	4½
Peoria, Dec. & Evansv.	..	½	..	½
Royal Baking Powder pf.	102	103	102	103
Safety Car Heating	175	180	175	180
Seaboard Air Line	24¼	24¾	24¼	24¾
Seaboard Air Line pf.	41½	41¾	41	41¾
Seminole Mining	1	1½	1	1½
Simpson-Crawford	27	35	27	35
Simpson-Crawford 6s	80	83	80	83
Standard Coupler	28¾	32½	28¾	32½
Standard Coupler pf.	125	135	125	135
Standard Milling	5	6½	5	7
Standard Milling pf.	22	25	22	25
Standard Milling 5s	73	75	73	75
Storage Power	..	1	..	1
Tonopah Mining	5¾	6	5¾	6½
Trenton Potteries	26	29	26	29
Trenton Potteries pf.	90	95	90	95
Trenton Potteries deb.	72½	75	72½	75
Union Copper	1¾	1¾	1½	1¾
Union Typewriter	110	114	110	114
Union Typewriter 1st pf.	118	120	118	120
Union Typewriter 2d pf.	118	120	118	120
United Box Board	2½	3¾	2¼	3¾
United Box Board pf.	20¾	22	20¾	22
United Copper	15	15½	15	15½
U. S. Cotton Duck	3	6	3	6
U. S. Rubber col. ref. 5s	96¾	98¾	96¾	98¾
Universal Tobacco	1¼	2¾	1½	2¾
Universal Tobacco pf.	4	8	4	8
Virginia & Southwestern	25	31	25	31
White Knob Copper	14¾	15¼	14	14½
White Knob Cop. con. 6s	115	125	115	125
Street Railways.				
Broadway & 7th Av.	245	247	245	247
Broadway & 7th Av. 1st	99½	100¾	99¾	100¾
Broadway & 7th Av. 2d	105	107	105	107
Broadway Surface 1st 5s	110	114	110	114
Broadway Surface 2d	100	101	100	101
Brooklyn, B. & W. E. 5s	100	104	100	104
Brooklyn City Railroads	237	240	237	240
Brook. R. Tr. new 4s	82¾	82½	82¾	82¾
Central Park, N. & E. R.	210	220	210	220
Con. Traction of N. J.	67	68	67	68
Con. Traction 5s	107½	108½	107½	108½
Eighth Av. Railroad	400	415	400	415
42d St., M. & St. N. Av. 1st	107	110	107	110
42d St., M. & St. N. Av. 2d	99	101	99	101
Grand Rapids Street Ry.	52	58	52	58
Grand Rapids St. Ry. pf.	95	97½	95	97½
Jersey City H. & P.	17¾	18½	17¾	18½
Jersey City H. & P. 4s	75	78	75	78
Nassau Electric 4s	82¾	83½	82¾	84
New Orleans Rys.	13½	15	13	15
New Orleans Rys. pf.	..	41½	..	41
New Orleans Rys. 4½s	81	82½	81½	82½
Ninth Avenue R. R.	190	210	190	210
North Jersey St. Ry.	20	23	20	22
North Jersey St. Ry. 4s	75	80	75	80
St. Louis Transit	24½	25	25¼	26¾
St. Louis Tr. 5% notes	95½	97¾	95½	97½
Second Av. R. R. consols	113	115	113	115
Sixth Avenue R. R.	150	155	150	155
Steinway R. R. Co. 1st 6s	114	118	114	118
Syracuse Rapid Transit	26	30	26	30
Syracuse Rapid Tr. pf.	77	79	77	79
28th & 29th St. 5s, 1996	*110	*115	*110	*115
Union Railway 1st 5s	115	118	115	118
United Rys. of St. L. pf.	74	76½	75¼	77
United Traction, Prov.	100	102	100	102
United Traction bonds	111	115	111	115
Wash. Ry. & Electric	10	11½	11	12
Wash. Ry. & Elec. pf.	40	41½	40½	42
Wash. Ry. & Elec. 4s	77½	78	77	77½
Gas Companies.				
Amer. Lt. & Tr.	[illegible]	75	70	77
Amer. Lt. & Tr. pf.	[illegible]	95	95	99
Buffalo Gas	6½	8½	6½	8½
Cent. Union Gas gtd. 5s	109	110½	109	110½
Con. Gas of N. J. 5s	90	95	90	95
Consum. Gas (J. C.) bds.	100	102	100	102
Denver Gas	25½	27	25½	27
Denver Gas 5s	71	77	74	77
Denver Gas 6s	82½	..	82½	..
Indianapolis Gas	70	80	70	80
Indianapolis Gas 6s	102	104	102	104
Mutual Gas	300	315	300	315
New Amsterdam Gas 5s	105	105½	105	105½
N. Y. & E. R. Gas Co. 1st 5s	110	113	110	113
N. Y. & E. R. Gas Co. Con. 5s	108	111	108	111
Northern Union 5s	105¾	..	105¾	..
Ohio & Indiana Gas	8	12	8	12
St. Joseph (Mo.) 5s	94	97	94	97
St. Paul Gas 5s	89	92	89	92
Standard Gas, N. Y.	131	..	131	..
Standard Gas, N. Y. pf.	152½	..	152½	..
Standard Gas 1st 5s	115	117	115	117
Syracuse Gas 1st 5s	97	98½	97	98½
Ferry Companies.				
Brooklyn Ferry	7	11	7	11
East River Ferry	30	35	30	35
East River Ferry 5s	90	95	90	95
Hoboken Ferry 1st 5s	105	110	105	110
N. Y. & Hob. con. 5s	107	107½	106½	107
Union Ferry	37½	39	38	40
Union Ferry 5s, ex coup.	90	92	90	92

*Five bond market.

NEW YORK STOCK EXCHANGE.

Complete Transactions in Stocks—Tuesday, May 26, 1903.

Closing Bid.	Closing Asked.	Sales.		First.	High.	Low.	Last.	Net Change.
62	62½	27,820	*Amalgamated Cop. Co.	61½	62½	60¾	62½	+1¾
37½	37¾	1,900	Am. Car & F. Co.	36	37½	36	37¼	+1¼
88¾	89¾	425	Am. Car & F. Co. pf.	88½	89	88¼	89	+½
34	36	410	Am. Cotton Oil	33½	34¼	33½	34¼	+1¼
10	11½	300	*Am. Grass Twine	10¼	10¼	10¼	10¼	+¼
8¾	9¼	25	*Am. Ice Co.	8¾	9	8¾	9	..
34	35	258	*Am. Ice Co. pf.	33½	33½	33	33	−¾
11¼	12	200	*Am. Linseed Co.	10¾	11¼	10¾	11¼	..
23½	24	1,500	*Am. Locomo. Co.	23¼	23¾	23	23¾	+¾
91	92	300	*Am. Locomo. Co. pf.	91½	91½	91	91	..
48	48¾	3,340	*Am. S. & R. Co.	47¾	48¾	47½	48¾	+¾
94¼	94¾	1,500	*Am. S. & R. Co. pf.	94¾	95	93¾	94¾	+¼
..	92½	200	*Am. Snuff Co.	91½	91½	91½	91½	..
11	12	200	Am. Steel Founds.	11	11¼	11	11¼	..
124½	124¾	4,620	*Am. Sug. Ref. Co.	123¾	125	123½	124¾	+1¾
..	..	100	*Am. Woolen Co.	11½	11½	11½	11½	−1
95¾	96	1,100	*Anaconda Cop. M. Co.	95	96	94½	96	+1
75½	75¾	38,400	Atch., Top. & S. F.	73¾	75¾	73½	75¾	+1¾
95½	95¾	720	Atch., Top. & S. F. pf.	95½	95¾	95½	95¾	+1
89	89½	30,700	Baltimore & Ohio	87¾	89	87¾	89	+1¾
90½	91½	330	Baltimore & Ohio pf.	90¾	91	90¾	91	+1
61¼	61½	8,030	Brooklyn Rapid Tran.	60¾	61¾	60¾	61¼	+1¼
208	212	300	Brooklyn Union Gas	208	208½	208	208½	−½
8	8½	700	Brunswick City	8¼	8¼	8	8	−¼
135½	146	200	Buff., Roch. & Pitts.	140	140	137	137	−7
46	52	100	*Butterick Co.	50	50	50	50	+1
128	128¼	14,900	Canadian Pacific	127¼	128¼	126¾	128	+1¾
40¼	40½	1,725	Chesapeake & Ohio	39¾	40½	39¾	40¼	+¾
28½	28¾	1,200	Chicago & Alton	28	28¾	28	28¾	+¾
68¾	69¾	150	Chicago & Alton pf.	69	69	69	69	+1¼
20½	20¾	1,800	Chicago Great West.	20¼	20¾	20¼	20¾	+¾
74	74½	600	Chi. Gt. West. pf. A	71	74	71	74	+¾
34½	35	100	Chi. Gt. West. pf. B	35½	35½	35½	35½	+1
150	150¼	72,470	Chi., Mil. & St. P.	148¾	150¼	148¾	150¼	+1¾
177	180	1,100	Chi., Mil. & St. P. pf.	175	175	175	175	−½
175	176	1,145	Chicago & Northw.	175¼	175¾	175	175¾	+2½
15	15½	500	Chicago Term. Trans.	15½	15½	15	15	..
25½	26	525	Chi. Term. Trans. pf.	25	26	25	26	..
4	4½	500	Chicago Union Trac.	4	4½	4	4	+½
87½	88½	50	C., C., C. & St. L.	88	88	88	88	..
68½	69	1,500	Colorado Fuel & Iron	67¾	69¼	67¾	69	+1¾
19	20	700	Colorado & Southern	20	20	20	20	−¼
62	63	110	Col. & Southern 1st pf.	63	63	62¾	62¾	..
29	29½	3,025	Col. & Southern 2d pf.	29	29¼	29	29¼	+¼
17½	19	130	Col. & H. C. & I.	17	17	17	17	−1
201½	202	1,400	Consolidated Gas	201¼	201¾	201	201¾	+2½
29½	30	500	Corn Products Co.	29½	29¾	29¼	29¾	+¾
79½	80	100	Corn Products Co. pf.	79¾	79¾	79¾	79¾	−¼
172¾	174	350	Delaware & Hudson	172½	173	172½	173	+2¾
250	250½	200	Del., Lack. & West.	250¼	250¼	250	250	..
33¼	33¾	700	Denver & R. G.	32½	33	32¾	33	..
84¾	85½	300	Denver & R. G. pf.	85	85	85	85	+¼
13½	14	100	Detroit Southern	13¼	13¼	13¼	13¼	..
76½	77½	250	Detroit United Ry.	75½	75½	75½	75½	−¼
26½	26¾	234	*Distillers Securities	26¾	26¾	26¾	26¾	+¼
11½	12	100	*Dul., S. S. & At.	11¾	11¾	11¾	11¾	−¾
17½	18	100	*Dul., S. S. & At. pf.	17½	17½	17½	17½	..
34¼	34½	26,000	Erie	34¼	34¾	33¾	34½	+¾
68¾	68½	5,110	Erie 1st pf.	68	68¾	67¾	68¾	+¾
56½	56¾	5,650	Erie 2d pf.	56	56¾	55¾	56½	+¾
62½	63	600	Evans. & T. H.	62	62½	62	62½	+½
183½	184	683	General Electric	183¼	183½	183	183½	+2½
180	195	300	Great Northern pf.	189½	189½	189½	189½	+1½
94	97	200	Hocking Valley	95	97	95	97	−½
95	97	280	Hocking Valley pf.	93	93	93	93	−½
135¾	136¾	1,585	Illinois Central	135	136	135	136	+1¼
17¾	17½	400	Internat. Paper	16	16¾	16	16¾	+¾
78	80	100	Inter. Steam Pump pf.	80	80	80	80	−½
28½	29½	400	Iowa Central	28½	29	28½	29	..
50	51	500	Iowa Central pf.	51	51	51	51	+1
76¼	77	250	K. C., Ft. S. & M. pf.	76¼	76½	76¼	76½	+¾
28	28¼	800	Kansas City Southern	28	28¾	27¾	27½	−¼
48¾	50	300	Kansas City South. pf.	48	49	48	48¾	+¾
37	39	200	Lake Erie & Western	36	37	36	37	−1
113¾	114	3,200	Louisville & Nashville	113	113¾	113	113¾	+1
137½	138	3,771	Manhattan Elevated	137¾	138	137¼	137¾	+¾
92¾	92½	610	*Met. Securities	91½	92¼	91½	92¼	+1
129¾	130¾	2,550	*Met. Street Railway	129½	130	129¼	130	+¾
25¾	26	2,000	Mexican Central	25½	25¾	25¾	25¾	+¾
78	80	600	Minn. & St. Louis	75	78	74½	78	+1
58¼	59	900	M., St. P. & S. S. M.	58	58¾	58	58¾	+1
118	119	200	M., St. P. & S. S. M. pf.	118	118	118	118	−1
24½	24¾	1,700	Mo., Kan. & Texas	23¾	24¼	23¾	24¼	+¾
54	54½	1,200	Mo., Kan. & Texas pf.	53¾	54½	53½	54½	+¾
106	106¼	32,225	Missouri Pacific	104	106¼	104	106	+1¾
39½	40¾	220	*Nat. Biscuit Co.	40	40	40	40	..
98½	101	25	*Nat. Biscuit Co. pf.	101¼	101¼	101¼	101¼	..
31	31½	150	National Enameling	31¾	31¾	31¾	31¾	+¾
23¾	23¾	4,100	Nat. R. R. of Mex.	23¾	23¾	22¾	23¾	+1¾
46¾	46½	4,900	Nat. R. R. of Mex. pf.	44½	46¾	44	46½	+3¾
127¾	127½	4,715	New York Central	126¼	127½	126	127½	+2½
31	32	200	N. Y., Chi. & St. L.	30½	30½	30	30	..
160	162	100	N. Y. & N. J. Tel.	161½	161½	161½	161½	−3½
188	191	1,486	N. Y., N. H. & H.	189	189	189	189	+½
¾	1¼	3,293	N. Y., N. H. & H. rts.	1	1	¾	1	..
27½	27¾	7,000	N. Y., Ont. & West.	26¾	27¾	26½	27¾	+¾
68¾	69¾	4,845	Norfolk & Western	67½	69	67½	69	+1
88½	90	50	Norfolk & Western pf.	90½	90¾	90¾	90¾	..
92	93	200	North American	92	92¾	92	92¾	+1¾
65	69	200	Pacific Coast 2d pf.	66¾	66¾	66	66	+1
28	28½	900	Pacific Mail	27½	28¼	27½	28¼	+¾
127¾	127¾	37,320	Pennsylvania	126¾	127¾	126¾	127¾	+1¾
2½	2¾	19,050	Pennsylvania rts.	1¾	2¾	1¾	2¾	+¾
100¾	101	1,870	People's Gas, Chicago	100	101	99¾	101	+1¾
98	105	50	P., C., C. & St. L. pf.	105	105	105	105	..
56½	57	1,410	Pressed Steel Car	55¾	56½	55¾	56½	+¾
89	90	90	Pressed Steel Car pf.	89¾	90	89	89	..
30	31	400	*Railway Steel Spring	30	30¼	30	30¼	+1¼
84¾	85½	200	Ry. Steel Spring pf.	85¾	85¾	85½	85½	−1¾
49¾	49½	14,900	Reading	48½	49¾	48¾	49½	+1¾
81½	85	140	Reading 1st pf.	83¾	83¾	83½	83½	+1¾
15½	15¾	1,300	*Rep. Iron & Steel	15¼	15¾	15¼	15½	+¾
75	76	220	*Rep. Iron & Steel pf.	75¼	75¼	75	75	..
37¾	37¾	77,200	Rock Island Co.	37¾	38¾	36½	37¾	+¼
72½	73	300	Rock Island Co. pf.	71½	73	71½	73	+1¼
24	24¾	650	*Rub. Goods Mg. Co.	24	24¾	24	24	..
78	80	40	*Rub. Goods Mg. Co. pf.	80	80	80	80	..
45	48	100	St. Jo. & G. I. 1st pf.	47	47	47	47	−3
17	18	100	St. Jo. & G. I. 2d pf.	18	18	18	18	−4½
72½	73½	3,050	St. L. & San Fran.	72¼	73¼	72	73	+¾
65½	65¾	600	St. L. & S. F. 2d pf.	65¼	65¾	64¾	65¼	+¾
20¾	21	100	St. L. Southw.	20¾	20¾	20¾	20¾	..
46¾	47	1,800	St. L. Southw. pf.	46½	46¾	46	46¾	+1¾
51	52	1,000	Sloss-Sh. S. & I. Co.	52	52	50	51	−1
51½	51¾	31,525	Southern Pacific	50½	51¾	50	51¾	+1¾
27¾	27¾	10,160	Southern Ry., ext.	26¾	27¾	26¾	27¾	+1
91	91½	950	Southern Ry. pf., ext.	90½	90¾	90	90¾	+1½
55¾	56	3,900	Tennessee Coal & Iron	54¾	56	54¾	56	+1
31¼	31½	4,050	Texas & Pacific	30½	31½	30½	31½	+1
39	39½	200	Tol., St. L. & West. pf.	38¾	39	38¾	39	+1
104½	105	100	Twin City R. T.	104¼	104¼	104¼	104¼	+½
..	..	500	*Union Bag & Paper Co.	9½	9¾	9½	9¾	+½
..	..	200	*Union Bag & P. Co. pf.	68¾	69	68¾	69	..
85¾	85½	43,650	Union Pacific	84¾	85¾	84¼	85¾	+1¼
89	89¾	120	Union Pacific pf.	89¼	89¾	89¼	89¾	..
102	106	425	United Fruit Co.	105	105	104	104	−1¾
17	17½	100	United Rys. Invest.	17¼	17¼	17¼	17¼	−¼
53	55¾	400	United Rys. Invest. pf.	54½	55	53	55	−¼
109	115	260	U. S. Express	113¼	113¼	108½	108½	−6¾
12¾	12¾	5,600	*U. S. Leather	12¾	13	12¾	12¾	+¾
95¼	96	2,904	*U. S. Leather pf.	95	95¾	94¾	95½	+¾
18¾	19	6,720	U. S. Realty & Con.	18¾	19	18	19	+1¾
62½	64¼	20	U. S. Realty & Con. pf.	64½	64½	64¼	64¼	..
15¼	15¾	450	U. S. Rubber	14½	15¾	14½	15¾	+¾
51¼	52	310	U. S. Rubber pf.	49¼	51	49	51	+1
2½	10	100	U. S. Shipbuilding	4	4	4	4	+2
31½	31¾	33,325	U. S. Steel	30¾	31¾	30¾	31¾	+¾
81¾	81½	11,720	U. S. Steel pf.	80¾	81½	80¾	81½	+1¼
57¾	58	1,150	Va.-Caro. Chemical	57	58	57	58	+¾
121	122	100	Va.-Caro. Chemical pf.	121	121	121	121	+¾
28	31	400	*Vulcan Detinning	27½	27½	27¾	27¾	−¾
25½	25¾	1,800	Wabash	25¼	25¾	25	25¾	+¾
45½	45¾	5,825	Wabash pf.	44¾	45¾	44¾	45¾	+¾
82¾	83½	300	Western Union Tel.	82½	82¾	82	82½	+½
..	..	34	Westinghouse rts.	6	6	6	6	..
22	23¼	400	Wheel. & Lake Erie	23	23	23	23	+¾
59¼	60	500	Wheel. & L. E. 1st pf.	58	59¼	58	59¼	−1½
35	36¼	600	Wheel. & L. E. 2d pf.	35½	36½	35	36	+¾
20¾	21½	2,400	Wisconsin Central	20	20¾	20	20¾	+¾
42½	43	1,200	Wisconsin Central pf.	42	43	41½	43	..
Sales		681,148	*Unlisted. †From last previous sale.					

TRADING IN BALTIMORE.

Special to The New York Times.

BALTIMORE, May 26.—The advance in Alabama Coal and Iron preferred was the chief feature of to-day's local trading. It was ascribed to the favorable impression created by the recent inspection trip of Baltimore capitalists through the works. The general list was slow but steady.

Money on call was at 5@5½ per cent.

Complete transactions for the day, amounting to 1,789 shares of stock and $72,000 worth of bonds, were as follows:

Sales.		High.	Low.	Last.
200	Seaboard Ry. pf.	41½	41¼	41½
60	Seaboard Ry. com.	24½	24½	24½
5	Atl. Coast Line of Conn.	270	270	270
99	Consolidated Gas	68¾	68¾	68¾
1,125	Cotton Duck, tr. recta.	8¾	8¾	8¾
20	U. S. Cotton Duck com.	4¾	4¾	4¾
120	Un. Rys. & Elec. com.	12¾	12¾	12¾
5	Maryland Casualty	51½	51½	51½
7	Maryland	197¼	197¼	197¼
98	Union	63	63	63
15	Ala. Coal & Iron pf.	96¾	96¼	96¾
100	Balt. & Ohio com.	88¾	88¾	88¾
	BONDS.			
$5,000	Seaboard Ry. 10-year 5s	102	101¾	102
4,000	Seaboard Ry. 4s	81½	81½	81½
1,000	Un. Rys. & Elec. inc.	66	66	66
22,000	Un. Rys. & Elec. 4s	93¾	93	93
5,000	Cotton Duck 5s	92	92	92
10,000	G. B. S. Brewing 1st	50	50	50
22,000	Atl. Coast Line 4s, new	93¾	93½	93½
1,000	North Balt. Trac. 5s	121	121	121
1,000	Char. & W. Car. 5s	110	110	110
1,000	Con. Gas 6s	111½	111½	111½

EXPORTS OF MERCHANDISE.

Exports of merchandise from the Port of New York for the week were valued at $9,799,383, compared with $10,248,387 in the preceding week and $9,344,823 in the corresponding week last year. Total since Jan. 1, $210,167,262, against $198,906,986 in the corresponding period last year.

Financial Continued on Page 12.

FINANCIAL.

NOTICE IS HEREBY GIVEN

That the undersigned, Receivers of the

NATIONAL SALT COMPANY

do hereby, pursuant to an order of the Supreme Court of the State of New York, advertise for bids for the purchase of the various plants of the said National Salt Company, both severally and as a whole, to wit:

The plant and properties in the Town of Reading, Schuyler County, New York, formerly of the Glen Salt Company;

The plant and properties in the Town of Covington, Wyoming County, New York, formerly of the Pearl Salt Company;

The plants and properties in the Town of Warsaw, Wyoming County, New York, formerly of the Hawley Salt Company, the Guinock Salt Co., the Empire Dairy Salt Company, the Bradley Salt Company, and the Warsaw Salt Company;

The properties in the towns of Pavilion and Le Roy, Genesee County, New York;

The plant and properties in the Town of Lansing, Tompkins County, New York, formerly of the Cayuga Salt Company;

The plant and properties of the Company in the City of Ithaca, Tompkins County, New York, formerly of the Ithaca Salt Works.

The several properties include the real estate, buildings, tools, machinery and appurtenances thereto of each and every of said plants.

For further and full information and complete descriptions of said properties, write or call on the undersigned, at their offices at Ithaca, New York; or, PUTNEY, TWOMBLY & PUTNEY, the Attorneys for said Receivers, No. 170 Broadway, in the City, County and State of New York.

Said bids must be received by said Receivers on or before May 30, 1903.

Dated May 15th, 1903.

NATHAN S. BEARDSLEE,
FRANK F. McDERMOTT,
Receivers of the National Salt Company.

North American Trust Company
135 BROADWAY, NEW YORK
Capital and Surplus, $3,000,000.00

THE NEW JERSEY TITLE GUARANTEE & TRUST COMPANY,
83 and 85 Montgomery St., JERSEY CITY, N. J.
CAPITAL, $500,000. DEPOSITS, [illegible]
UNDIVIDED PROFITS, $750,000.
Transacts a General Banking Business. Allows interest on deposits subject to check. Issues interest-bearing Certificates of Deposit.

COMMERCIAL TRUST COMPANY
OF NEW JERSEY
15 EXCHANGE PLACE, JERSEY CITY, N. J.
Capital, Surplus & Profits, $3,000,000.00
SAFE DEPOSIT VAULTS
INTEREST PAID ON CHECK ACCOUNTS

THE FINANCIAL MARKETS

Continued from Page 11.

TRANSACTIONS IN BONDS.

NEW YORK STOCK EXCHANGE.

Tuesday, May 26, 1903.

Adams Express 4s
2,000....106¾
A, T & S F gen 4s
1,000....99¾
1,000....99¾
500....99¾
51,000....99¾
Adjustment 4s
1,000....88½
Atl Coast Line 4s
15,000....93¾
25,000....93¾
B & O gold 4s
6,000....102
S W Div 3½s
4,000....89¾
B'way & 7th Av 1st con 5s
1,000....116½
B'klyn Un Elev 1st
5,000....100¾
2,000....100¾
5,000....100¾
4,000....100¾
Cent Branch Ry 4s
2,000....90¾
5,000....91½
5,000....91½
Cent of Ga con 5s
3,000....105½
1st inc 5s
5,000....74
5,000....74½
3,000....74½
5,000....74½
2d inc 5s
5,000....32
25,000....31¾
1,000....32
3,000....32¾
3d inc 5s
10,000....24½
Cent Pac gtd 4s
8,000....96¼
Cent Pac gtd 3½s
3,000....88
Ches & Ohio con 5s
2,000....116
C & O gen 4½s
8,000....104¾
5,000....104¾
2,000....104½
1,000....104½
Chi & Alt 3½s
1,000....76¾
Chi & Alt R R 3s
4,000....81½
C, B & Q 4s jt bds
6,000....94½
7,000....94½
5,000....94¾
C, I & L ref 5s
2,000....111½
C R I & P R R 4s
20,000....81¾
5,000....82
5,000....82½
6,000....82½
27,000....82
10,000....81¾
70,000....82
1,000....81¾
57,000....81¾
5,000....82
Cin, Day & Iron 5s
1,000....112½
C, C, C & St L, St L Div 1st
10,000....101½
Col F & I conv 5s
5,000....86¾
15,000....86
10,000....86¾
3,000....86¾
2,000....87
1,000....87¾
10,000....87
20,000....86¾
2,000....86
1,000....87
Col Mid 1st 4s
1,000....74
Col & So 1st 4s
2,000....90
Consol Tobacco 4s
2,000....60
28,000....60¾
5,000....60¾
14,000....60¾
11,000....60¾
38,000....61
Den & R G con 4s
10,000....99
Det, M & M l g 3½s
1,000....83
Dist Sec Corp 5s
5,000....66
5,000....65½
2,000....66
Erie 1st gen 4s
11,000....85
10,000....84¾
67,000....84¾
5,000....84¾
Erie, Pa col tr 4s
10,000....92
F & P M con 5s
2,000....106
G B & W deb ctfs, B
10,000....15½
Hock Val 1st 4½s
4,000....107½
Ill Cent 4s, 1951
5,000....113
Int & Gt N 2d 5s
1,000....97¾
Int Paper 6s
5,000....106½
Kan City So 3s
2,000....69¾
Lehigh Val Term 5s
1,000....113½
L V of N Y gtd 4½s
5,000....108
2,000s20f....108
L & N, Ev, H & N 6s
3,000s8f....114¾
Louis & Nash gen 6s
4,000s20f....110
L & N-So Ry jt 4s
5,000....92
Mex Cent 4½s
2,000....90¾
5,000....90½
Mex Cent con 4s
1,000....78¾
2,000....78¾
1,000....79
Mex Cent 1st inc
30,000....25½
5,000....25¾
13,000....25¾
35,000....25¾
5,000....25¾
5,000....25¾
Mid of N J 1st 6s
2,000....110¾
Mo, K & T 1st 4s
10,000s20f....99¾
2,000....99¾
Mo, K & T 2d 4s
6,000....81½
N Y C & H R R, L S col 3½s
5,000....91¼
2,000....91¼
N Y, S & W gen 5s
1,000....106¾
4,000....106¾
Nor & W con 4s
1,000....99¾
1,000....99¾
20,000....99¾
5,000....99¾
Nor Pac 4s
3,000....102
1,000....101⅞
1,000....102
Nor Pac gen 3s
5,000....71½
Ore R & N con 4s
5,000....99¾
Ore S L 1st 6s
4,000....125¾
Ore S L 4s partic bds
3,000....91¼
18,000....91¼
10,000....92¾
Penn conv 3½s
10,000....96¾
10,000....96¾
Peo & E 1st 4s
1,000....95
4,000....95¾
Reading gen 4s
2,000....97¾
1,000....97½
3,000....97¾
3,000....97½
10,000....97¾
St J & G I 1st 4s
3,000....88
St L & S F ref 4s
10,000....85¾
St L S W 1st 4s
2,000....94
1,000....94½
2d inc 4s
5,000....82
San An & A P 4s
2,000....79½
Scioto Val & N E 4s
2,000....90¾
Sea'd A L ref 5s
6,000....102
Gold 4s
1,000....81½
Southern Pac 4s
9,000....90
1,000....90¼
Southern Ry 1st 5s
2,000....116¾
10,000....116¾
Third Av con 4s
10,000....97
7,000....97¼
Tol, St L & W 4s
1,000....74
Union Pac 1st 4s
5,000....102¾
15,000....102½
Un Pac conv 4s
6,000....96¾
20,000....96¾
15,000....96¾
15,000....96⅞
1,000....97
40,000....96¾
10,000....97
10,000....96¾
8,000....97
1,000....96⅞
9,000....96⅞
57,000....97
6,000....97⅞
100,000....96¾
34,000....97¾
4,000....97
10,000....97¼
10,000....97
12,000....97
5,000....97¼
Un R R of S F 4s
10,000....79¾
Un Rys of St L 1st 4s
10,000....84¾
U S Steel Cor s f 5s
20,000....84¾
10,000....84½
10,000....84¾
2,000....84½
2,000....84¾
4,000....84¾
4,000....84¾
10,000....84¾
10,000....84¾
35,000....84¾
10,000....85
5,000....85¼
10,000....85
40,000....85¼
18,000....85¼
9,000....85¼
15,000....85¼
10,000....85
2,000....85¼
25,000....85½
2,000....85
45,000....85¼
10,000....85¼
25,000....85¼
Va Mid gen 5s
2,000....110
Wabash 1st 5s
2,000....115¾
1,000 S....115¾
10,000....115¼
Wabash deb, B
35,000....74
5,000....74¼
3,000....74¼
2,000....74¼
22,000....74
10,000....74¼
19,000....74¼
19,000....74¼
2,000....74¼
10,000....74¾
6,000....74½
5,000....74¼
10,000....75¼
10,000....75¼
5,000....75¼
17,000....75¼
5,000....75¼
5,000....76
West Shore 4s
20,000....110¾
Registered
22,000....109¾
20,000....109¾
W U fdg & r e 4½s
5,000....108
Wis Cent gen 4s
3,000....91¾

Total sales....$2,262,500

THE CONSOLIDATED EXCHANGE.

TRANSACTIONS IN STOCKS.

Tuesday, May 26, 1903.

Sales.		First.	High.	Low.	Last.
3,080	Amalg. Copper	61¾	62¾	61	62¼
80	Am. Car & Fdry	36¼	37	35¾	37
10	Am. Cotton Oil	33¾	33¾	33¾	33¾
50	Am. Ice	8⅜	8⅜	8⅜	8⅜
100	Am. Locomotive	23	23¾	23	23¾
40	Am. Smelting	47¼	48¾	47½	48¾
2,100	Am. Sugar	123¼	124¾	123⅝	124¾
7,480	At., T. & S. F.	74¼	75⅛	74	75⅛
12,400	Balt. & Ohio	87¾	89	87⅝	89
1,490	Brook. Rap. Tr.	60¾	61⅝	60¾	61⅝
810	Canadian Pac.	127¾	127⅞	126½	127¾
240	Ches. & Ohio	39¾	40¼	39¾	40¼
60	Chi. & Alton	28¼	28⅞	28¾	28⅞
390	Chi. Gt. West.	20⅜	20¾	20⅜	20¾
23,360	C., M. & St. P.	148¾	150	148⅝	149⅞
10	Chi. Term. Tr.	14¾	14¾	14¾	14¾
1,810	Col. Fuel & I.	68	69⅜	68	69⅜
20	Detroit Southern	13¾	13¾	13½	13¾
8,450	Erie	34½	34¾	33¾	34¾
50	Erie 2d pf.	56⅛	56⅛	56⅛	56⅛
110	Illinois Central	135	135¾	134¾	134⅞
210	Louis. & Nash.	113¼	113¾	113	113¾
600	Manhattan	137¾	138	137⅛	138
190	Metro. Street	129¾	130	129½	130
440	Mexican Central	25⅛	25⅜	25⅛	25⅜
680	Mo., K. & Tex.	23¾	24½	23⅞	24⅜
50	Mo., K. & T. pf.	54	54⅜	54	54
8,200	Mo. Pacific	104⅜	106½	104⅜	106½
680	Nat. of Mexico	23	23⅞	22⅞	23⅞
550	Nat. of Mex. pf.	44	44⅝	44	44⅝
...	N. Y. Central	126	126⅝	125¾	126⅝
380	N. Y., O. & W.	26⅝	27⅛	26⅝	27
130	Norfolk & West.	68⅞	69	68⅞	69
2,300	Pennsylvania	126⅞	127⅛	126⅜	127⅛
20	Penn. rights	2	2	2	2
500	People's Gas	99⅞	100⅛	99⅞	100⅛
5,360	Reading	48½	49½	48⅜	49½
240	Republic Steel	15¾	15¾	15⅝	15⅝
14,910	Rock Island	37⅞	37⅞	36⅝	37⅛
20	Rock Island pf.	71½	71½	71½	71½
2,960	South. Pacific	50⅛	51⅛	50⅛	51⅛
750	Southern Ry.	26⅞	27⅜	26⅞	27⅜
1,230	Tenn. C. & I.	54⅝	56	54⅝	56
270	Texas Pacific	30½	31	30¾	31
12,000	Union Pacific	84⅝	85⅝	84⅜	85½
1,400	U. S. Leather	13	13	12⅞	12⅞
20	U. S. Leather pf.	86	86	86	86
20	U. S. Rubber	15⅛	15⅛	15⅛	15⅛
7,020	U. S. Steel	31	31⅜	30⅞	31⅜
540	U. S. Steel pf.	80⅞	81⅜	80⅞	81⅜
30	Wabash	25⅛	25⅛	25⅛	25⅛
1,000	Wabash pf.	45	45⅜	44⅞	45⅜
30	Western Union	82⅛	82⅛	82⅛	82⅛
100	Wisconsin Cent.	20	21	20	20⅞
137,310					

BONDS.

Sales.		First.	High.	Low.	Last.
$10,000	C., R. I. & P. 4s	82	82	82	82
8,000	Mex. C. 1st inc.	25¼	25¼	25¼	25¼
10,000	Wabash deb. B.	74¾	74¾	74¾	74¾
$28,000					

RAILROAD STATEMENTS.

The following railways reporting yesterday gross earnings for the third week in May showed increases:

Buff., Roch. & Pitts.	$22,938
Chicago Great Western	31,839
C., C., C. & St. L.	38,275
Denver & Rio Grande	8,600
Hocking Valley	8,073
Int. & Great Northern	5,883
Louisville & Nashville	127,755
National R. R. of Mexico	66,340
Norfolk & Western	14,120
Peoria & Eastern	4,960
Pere Marquette	17,681
St. Louis Southwestern	2,461
Southern Railway	82,108
Texas Pacific	31,915
Total increase, 14 roads	$462,012
Increase previously reported	325,399
Total increase, 25 roads	$787,411
Decrease:	
Chicago Terminal Transfer	$1,032
Net increase, 25 roads	$786,379

BID AND ASKED QUOTATIONS.

The following were the closing quotations for Government bonds and for stocks in which there were no transactions:

	Bid.	Asked.
2s, r., 1930	105⅝	106¼
2s, c., 1930	105¾	106¼
3s, r., 1918	107¾	108¼
3s, c., 1918	107¾	108¼
3s, 1918, sm.	106½	..
4s, r., 1907	110¾	111¾
4s, c., 1907	110¾	111¾
4s, r., 1925	135¾	136
4s, c., 1925	135¾	136¾
5s, r., 1904	102¾	103¾
5s, c., 1904	102¾	103¾
D. C. 3-65s	121	..
Adams Exp.	221	230
Alb. & Sus.	225	..
Allis. & W.	145	..
Allis-Chalm.	14	17
Allis-C. pf.	..	66
Am. Ag. Ch.	..	24
A. A. C. pf.	..	86
Am. B. Sug.	28	33
A. B. S. pf.	75	82½
Am. Bicycle	..	½
Am. Bic. pf.	..	5
Am. Coal	200	260
A. C. O. pf.	90	94
Am. D. Tel.	29	35
Am. Exp.	200	210
A. H. & L.	5½	6
A. H. & L. pf.	..	28½
A. L. Co. pf.	35	42
Am. M. Co.	3	4½
A. M. Co. pf.	18	20
Am. Snuff	..	130
A. S. F. pf.	25	30
A. S. R. pf.	120¾	121½
A. T. & C.	75	82
A. T. & T.	150	156
Am. Tob. pf.	140	142
Ann Arbor	30	34
Ann A. pf.	64	66½
A. M. 1st pf.	95	100
Atl. C. L.	126½	130
B. A. L. pf.	106	..
B. R. & P. pf.	149	150
Canada So.	65½	66½
C. R. R. of N. J.	168	172
C. B. & Q.	180	..
C. & E. Ill. pf.	130	140
C. G. W. A.	68¾	69
C., St. P., M. & Om.	125	135
C., St. P., M. & Om. pf.	180	190
C. U. Trac. pf.	31	31½
C., C., C. & St. L. pf.	110	115
C., L. & W.	75	85
C., L. & W. pf.	75	85
Cleve. & P.	165	..
Com. Cable	140	160
Consol. Coal	83	85
Cont. T. pf.	110	112
D. & S. W.	6	..
D. & S. W. pf.	10	..
D. M. & Ft. D.	38¾	40
Det. So. pf.	25	27
Dia. Match	134	137
Ev. & T. H. pf.	88	92
Ft. W. & D. City	48½	62
Gen. Ch. Co.	66½	72
Gen. Ch. Co. pf.	100	102
Homestake	50	68
Ill. C. L. L.	100	..
I. P. Co. pf.	70	70½
Int. Power	40	40½
Int. S. P.	37½	40
Joliet & Chi.	150	..
Kan. & M.	25	29
K. & D. M.	20	25
K. & D. M. pf.	30	35
Lac. Gas	..	97
Lacl. G. pf.	100	..
L. E. & W. pf.	100	110
Long Island	67	70
Man. Beach	12	16
Md. C. pf.	100	125
M. W. S. El. Chi.	20	25
M. W. S. El. Chi. pf.	66	71
Mich. Cent.	121	130
N. C. & St. L.	105	108
Nat. En. pf.	85	91
Nat. Lead	17½	19
Nat. L. pf.	87½	90
N. Cent. C.	47	50
N. Y. A. B.	157	160
N. Y. B. & M. B. pf.	98	110
N. Y. C. & St. L. 1st pf.	108	118
N. Y. C. & St. L. 2d pf.	70	80
N. Y. D. Co.	20	28
N. Y. D. Co. pf.	47	55
Ont. Mining	5	8¾
Pac. Coast	53	60
P. C. 1st pf.	93	100
Peo. & E.	27	30
Pere Marq.	87	87½
Pere M. pf.	..	79½
Phila. Co.	83	84½
P., C., C. & St. L.	73	78
P., Ft. W. & C.	185	190
P., Ft. W. & C. sp.	..	183
Phila. Co.	210	212
Quicksilver	1½	2
Quicksil. pf.	6½	9½
R. R. Sec. Ill. C. stock ctfs.	88½	91
Read. 2d pf.	65	67½
Rens. & Sar.	205	212
R., W. & O.	132½	137
St. J. & G. I.	10	12
St. L. & S. F., C. & E. I. ctfs.	170	200
St. L. & S. F., C. & E. I. pf. ctfs.	120	135
St. L. & S. F. 1st pf.	75	80
S. S. S. & I. pf.	85	92
S. R. & T.	3¾	4
T. P. L. Tr.	33½	35½
Third Av.	120	122
T. P. & W.	18	21
T. R. & L.	27½	30
T., St. L. & W.	20¾	22
T. C. R. T. pf.	155	159
U. S. Shipbuilding pf.	3	30
W.-F. Exp.	200	229
Westinghouse assenting	190	196
Westinghouse 1st pf.	190	198

PITTSBURG TRANSACTIONS.

Special to The New York Times.

PITTSBURG, Penn., May 26.—Complete stock transactions to-day were as follows:

Sales.		High.	Low.	Last.
115	Brewing	31⅛	31¼	31¼
15	Consolidated Ice	10	10	10
800	Crucible Steel	17	16¾	16¾
815	Crucible Steel pf.	82	81	81¾
345	Fire-proof	25¾	25⅛	25⅛
850	M. L. & H.	41⅛	41	41½
265	Ohio Fuel Supply	42⅛	42½	42⅛
475	Pittsburg Coal	25¾	25	25⅛
270	Pittsburg Coal pf.	87½	87¼	87½
60	P. Valley Traction	28	28	28
50	Pressed Steel Car	55¾	55½	55¾
170	River Coal	10½	10¼	10½
30	River Coal pf.	39¾	39¾	39¾
1,010	United States Steel	32	30	31½
300	U. S. Steel pf.	81	80½	81
432	Westing. Electric 2s	96¼	95¾	96¼
10	Window Glass pf.	85	85	85
20	C. R. R. & T.	250	250	250
25	Equitable Trust	181	181	181
5	Farm D. G. B.	1300	1300	1300
70	Federal National Bank	165	164¼	164½
50	Iron City Trust	157	156	157
30	M. & M. N. B.	136	136	136
30	Mer. S. & T.	71	71	71
12	North American Sav.	133	133	133
10	Real Estate Trust	312	312	312
20	Traders' National Bank	72	72	72
10	Union National Bank	1050	1050	1050
20	West S. & D. B.	120	120	120

RAILROAD EARNINGS.

	1903.	1902.	1901.
BUFFALO, ROCHESTER & PITTSBURG—			
Mileage	472	472	472
3d week May	$154,734	$131,801	$117,190
From July 1	6,597,039	5,512,830	5,130,484
CHICAGO GREAT WESTERN—			
Mileage	929	929	929
3d week May	145,765	113,926	133,044
From July 1	6,803,036	6,756,174	6,097,640
CHICAGO TERMINAL TRANSFER—			
Mileage	108	108	108
3d week May	32,109	33,141	29,682
From July 1	1,539,750	1,436,627	1,258,536
C., C., C. & ST. LOUIS—			
Mileage	1,891	1,891	1,891
3d week May	391,256	352,981	335,996
From July 1	17,739,638	16,883,011	15,662,024
DENVER & RIO GRANDE (including Rio Grande Western)—			
Mileage	2,432	2,390	1,722
3d week May	321,200	312,600	205,500
From July 1	15,208,200	14,839,700	9,022,100
HOCKING VALLEY—			
Mileage	347	347	347
3d week May	129,669	121,582	102,538
From July 1	5,105,359	4,660,398	4,112,894
INTERNATIONAL & GREAT NORTHERN—			
Mileage	1,007	1,006	887
3d week May	87,217	81,334	86,600
From July 1	4,628,578	4,577,281	4,502,842
LOUISVILLE & NASHVILLE—			
Mileage	3,441	3,328	3,190
3d week May	717,310	589,455	531,640
From July 1	31,389,104	27,164,468	24,930,309
NATIONAL OF MEXICO—			
Mileage	1,306	1,321	1,323
3d week May	214,617	148,088	147,270
From Jan. 1	4,101,175	3,277,088	2,888,242
NORFOLK & WESTERN—			
Mileage	1,710	1,675	1,660
3d week May	412,970	399,850	282,134
From July 1	18,400,870	15,609,332	14,405,190
OMAHA—			
Month April	$24,007	$98,642	$95,455
From Jan. 1	3,710,508	3,622,984	3,190,183
PEORIA & EASTERN—			
Mileage	352	352	352
3d week May	59,106	54,146	50,070
From July 1	2,576,648	2,254,900	2,191,894
PERE MARQUETTE—			
Mileage	2,025	2,010	1,821
3d week May	202,011	192,330	157,129
From July 1	8,417,018	8,716,142	7,648,081
ST. LOUIS SOUTHWESTERN—			
Mileage	1,293	1,293	1,258
3d week May	126,175	123,714	121,771
From July 1	6,605,310	6,551,338	6,750,160
SOUTHERN RAILWAY—			
Mileage	7,114	6,920	6,728
3d week May	792,833	710,665	632,703
From July 1	37,906,605	33,919,616	32,007,470
TEXAS & PACIFIC—			
Mileage	1,848	1,710	1,599
3d week May	190,030	158,074	156,858
From Jan. 1	4,472,599	4,249,907	4,506,633
ATCHISON, TOPEKA & SANTA FE for April—			
Gross earnings	5,489,109	4,958,237	4,574,745
Operating ex.	3,292,118	2,847,485	2,564,530
Net earnings	2,196,991	2,105,752	2,010,215
Taxes and rent	186,311	182,858	110,583
Surplus	2,010,680	1,922,880	1,848,632
Gross, 10 months	52,647,653	49,770,414	45,019,909
Operating ex.	31,051,439	28,454,916	26,986,056
Net, 10 months	20,996,214	21,324,498	18,033,853
Taxes and rent	1,796,762	1,676,200	1,669,393
Surplus, 10 mos.	18,899,452	19,648,298	16,364,460
BUFFALO, ROCHESTER & PITTSBURG for April—			
Gross earnings	624,862	408,597	489,363
Op. expenses	370,836	284,355	250,212
Net earnings	254,150	124,241	239,150
From July 1 to April 30:			
Gross earnings	6,092,865	5,116,627	4,778,911
Op. expenses	3,368,939	2,802,675	2,731,279
Net earnings	2,723,946	2,313,952	2,046,632
CHICAGO & ALTON for April—			
Gross earnings	802,000	662,056	661,637
Exp. and taxes	588,819	485,828	451,472
Surplus	213,691	176,233	210,165
Gross, 10 months	8,485,421	7,794,198	7,531,760
Exp. and taxes	5,787,260	5,258,764	4,949,657
Surp., 10 months	2,698,166	2,535,434	2,582,102
GULF & SHIP ISLAND for April—	1903.	1902.	Increase.
Gross earnings	150,773	119,728	31,045
Exp. and taxes	89,812	79,341	9,517
Net earnings	60,961	40,387	20,574
Interest	12,938	11,821	1,117
Surplus	42,023	28,566	14,057
Gross, 10 months	1,414,138	1,162,250	251,888
Exp. and taxes	889,493	780,301	109,192
Net, 10 months	524,645	351,949	172,696
Surp., 10 months	357,858	201,108	156,750
HOCKING VALLEY for April—	1903.	1902.	1901.
Gross earnings	522,099	450,072	323,973
Exp. and taxes	325,943	283,829	215,602
Net earnings	196,150	166,243	108,976
Total income	228,564	170,001	108,976
Charges	83,076	74,348	77,396
Surplus	143,518	95,713	31,580
Gross, 10 months	4,783,260	4,283,508	3,612,060
Exp. and taxes	3,129,375	2,658,013	2,281,131
Net, 10 months	1,653,915	1,625,495	1,330,938
Total income	2,161,340	1,965,818	1,881,230
Charges	842,094	791,451	788,952
Surp., 10 months	1,319,246	1,174,367	1,092,287
ERIE (all lines) for April—			
Gross earnings	4,104,222	3,868,835	517,240
Working exp.	2,700,242	2,278,440	421,802
Net earnings	1,403,980	1,308,445	95,537
Included in the expenses is one-twelfth of the entire taxes of the year.			
From July 1 to April 30—			
Gross earnings	37,172,238	34,325,237	2,847,056
Working exp.	25,594,853	24,149,266	1,445,292
Net earnings	11,577,784	10,175,970	1,401,763
NEW YORK, SUS. & WEST. (including Wilkesbarre & Eastern R. R.) for April—			
Gross earnings	330,352	222,119	38,127
Working expenses	188,410	130,712	7,697
Net earnings	141,941	91,501	30,430
(Included in the expenses is one-twelfth of the entire taxes of the year.)			
From July 1 to April 30:	1903.	1902.	Decrease.
Gross earnings	2,094,533	2,311,251	216,718
Working expenses	1,243,779	1,147,948	4,169
Net earnings	850,754	1,063,303	212,549

MINING STOCK QUOTATIONS.

Special to The New York Times.

SAN FRANCISCO, May 26.—The official closing quotations for mining stocks to-day and yesterday were as follows:

	Tuesday.	Monday.
Alta	.02	.03
Alpha Consolidated	.02	.04
Andes	.15	.17
Belcher	.42	.42
Best & Belcher	1.45	1.45
Bullion	.04	.04
Caledonia	1.20	1.20
Challenge Consolidated	.47	.46
Chollar	.26	.26
Confidence	1.35	1.35
Consolidated Cal. & Va.	1.15	1.10
Consolidated Imperial	.05	.05
Crown Point	.22	.27
Gould & Curry	.40	.41
Hale & Norcross	.59	.60
Julia	.02	.02
Justice	.05	.08
Kentucky Consolidated	.05	.05
Lady Washington Con.	.05	.05
Mexican	.73	.73
Occidental Con.	.29	.29
Ophir	1.40	1.45
Overman	.24	.26
Potosi	.20	.23
Savage	.20	.20
Seg Belcher	.20	.22
Sierra Nevada	.62	.65
Syndicate	.05	.05
St. Louis	.22	.22
Union Con.	.63	.62
Utah Con.	.42	.43
Yellow Jacket	.42	.42
Silver bars	.53⅝	.54⅛
Mexican dollars	.42¼@.42½	.42¼@.42½
Drafts, sight	.07½	.07
Telegraph	.10	.10½

Special to The New York Times.

COLORADO SPRINGS, May 26.—Gardner & Co. report closing quotations for mining stocks to-day and yesterday as follows:

	Tuesday. Bid.	Tuesday. Asked.	Monday. Bid.	Monday. Asked.
Acadia	9	9½	8½	9
American Consolidated	2¼	2⅝	2¼	3
Anaconda	15½	20	15½	20
Blue Bell	5	7	5¼	7
C. K. & N.	19	20	19½	20
C. C. Consolidated	4	5	4	5
Coriolanus	2¾	3	2⅝	3
C., C. & M.	2	2¼	2	2¼
Dante	2	2⅝	2	2⅝
Doctor Jackpot	8⅞	9	8¼	9¼
Elkton	40	40½	40½	40⅝
El Paso	63¾	63	63¾	64
Findlay	13	15	12	15
Gold Dollar Consolidated	5⅛	5½	5⅛	5½
Golden Cycle	70	75	70	75
Golden Fleece	8	10	5	11
Gold Bond	2½	3½	2⅝	3¼
Gold Sovereign	3⅞	4¼	4	5
Gould	3	3½	3	3½
Gold Exploration	2	2½	2	2½
Isabella	16⅞	16½	16¾	16⅞
Jackpot	7½	8⅜	7⅞	8½
Keystone	4¾	5¼	4¾	5¼
Last Dollar	30	70	30	70
Lexington	3¾	4½	3¼	4¼
Little Puck	3	3½	3	3½
Little Bessie	4	4½	3¾	4½
Mollie Gibson	5½	6½	5½	6½
Mary Cashen	2⅞	3	2⅞	3
Moon Anchor	7⅞	8½	7⅞	8¼
New Haven	2⅞	3¾	2⅞	3¾
Old Gold	7	7½	7	7½
Pharmacist	4½	5	4½	5
Pinnacle	3¾	4½	4	4½
Portland	125	130	125	130
Rose Maud	2	2½	2	2½
Rose Nicol	2½	3	2½	3
Sunset Eclipse	3¼	3⅝	3⅝	3¼
Vindicator	80	90	80	85
Work	6⅜	6⅞	6¼	6⅝

BULLION AND MINING.

Bar silver was quoted in the London market at 24 13-16d per ounce and in New York at 53⅝c. Mexican dollars at 42½@42¾c.

On the Consolidated Exchange, 300 shares of Chollar sold at .26, 300 Consolidated California and Virginia at 1.25, 1,000 C., K. & N. at .20, 1,000 Elkton at .41@.42, 500 Isabella at .18, 1,000 Mollie Gibson at .07, and 300 Ophir at 1.40@1.45.

TREASURY BALANCES.

WASHINGTON, May 26.—To-day's statement of the Treasury balances in the general fund, exclusive of the $150,000,000 gold reserve in the Division of Redemption, shows:

Available cash balance	$222,920,913
Gold	105,237,479
Silver	23,454,798
United States notes	6,308,505
Treasury notes of 1890	118,215
National banknotes	10,181,500
Total receipts this day	1,780,231
Total receipts this month	38,509,468
Total receipts this year	504,979,969
Total expenditures this day	1,060,000
Total expenditures this month	39,670,000
Total expenditures this year	467,669,855
Deposits in National banks	155,125,243
National banknotes received to-day for redemption	965,946
Government receipts—	
From internal revenue	738,088
Customs	928,238
Miscellaneous	123,900

The condition of the Treasury, Divisions of Issue and Redemption, at the beginning of business to-day was as follows:

RESERVE FUND.

Gold coin and bullion	$150,000,000

TRUST FUNDS, DIVISION OF REDEMPTION.

Gold coin	$413,632,869
Silver dollars	462,845,000
Silver dollars of 1890	1,527,925
Silver bullion of 1890	18,637,075
Total	$896,642,869

DIVISION OF ISSUE.

Gold certificates outstanding	$413,632,869
Silver certificates outstanding	462,845,000
Treasury notes outstanding	20,165,000
Total	$896,642,869

GENERAL FUND.

Gold coin and bullion	$76,216,390
Gold certificates	29,721,080
Silver coin and bullion	18,005,689
Silver certificates	5,440,100
United States notes	6,308,505
Other assets	20,487,207
Total in Treasury	$156,277,902
Deposits in National banks	155,125,243
Total	$311,403,235
Current liabilities	88,482,322
Available cash balance	$222,920,913

NEW YORK INCORPORATIONS.

Special to The New York Times.

ALBANY, May 26.—The following companies were incorporated to-day:

Godspeed Realty Improvement Company, New York; capital, $60,000. Directors—Alexander Cohn, G. S. Drackman, and Hugo Peiser, New York.

Dr. Barkman Company, Binghamton, patent medicines; capital, $50,000. Directors—E. C. McKallor, Fred Hammond, and A. J. Schlager, Binghamton.

Henderson & Thompson Company, Fulton, coal, wood, lumber; capital, $30,000. Directors—Orin Henderson, M. A. Thomson, and Birney Clark, Fulton.

Rochester and Dansville Construction Company, Buffalo; capital, $25,000. Directors—C. K. Degroat, E. J. Benthel, and C. A. B. Smith, Buffalo.

Empire Metal and Scrap Iron Company, New York; capital, $1,000. Directors—Harry Krulan and Michael Krulan, Paterson, N. J., and Charles Adlerman, New York.

Merton Realty Company, New York; capital, $1,000. Directors—Nathaniel Bernstein, Louis Bernstein, and Harry Bernstein, New York.

INCORPORATED IN NEW JERSEY.

The Charles E. Wright Company, New Orange, to deal in lands; capital, $300,000. Incorporators—Charles E. Wright, Grace S. McCandless, Norman W. Clarke, H. W. Belcher, William Lomax, Jr., and Henry Moore.

The New Brunswick Ice Company, New Brunswick, to deal in products and manufacture ice; capital, $100,000.

Koch Lung Cure of Milwaukee, Jersey City; capital, $100,000.

H. G. Harris & Co., real estate, Atlantic City; capital, $10,000.

The Leopold & Gould Trunk Company, Newark; capital, $50,000.

Incorporated in Delaware.

Special to The New York Times.

WILMINGTON, Del., May 26.—These charters were secured at Dover to-day:

American Manganese and Iron Ore Company of Baltimore, to acquire, take on lease, and develop mineral lands; capital, $250,000.

United States School of Languages Company of Annapolis, for the promotion of languages, literature, and the sciences by means of talking machines and correspondence; capital, $25,000.

Georada Company of Philadelphia, to manufacture shoe dressing, either by mechanical or chemical process; capital, $100,000.

Toledo Stove Company of Toledo, Ohio, to manufacture, purchase, and deal in stoves; capital, $500,000.

Franklin Brewing Company of Columbus, Ohio, to engage in the brewing of liquors, bottling, and distilling; capital, $175,000.

St. Louis Hammond Ice Company of Wilmington, to manufacture and sell ice in the World's Fair City and elsewhere; capital, $1,500,000.

NOTES OF INSURANCE INTERESTS.

Robert B. Tuttle of Syracuse has been appointed New York State agent of the Capital Insurance Company of Concord, N. H.

The Board of Fire Underwriters of the Pacific has chosen this Executive Committee for the coming year: C. Bertheau, Whitney Palache, R. W. Osborn, W. J. Landers, G. H. Tyson, William MacDonald, G. W. Spencer, C. D. Haven, and E. Fayetteville. The old officers were re-elected.

President Hexamer of the National Fire Protection Association in his address at that body's seventh annual meeting, in session in Chicago this week, said: "A number of committee reports will be presented to you for your consideration. Among these, I consider the report on standard for grading town public fire protection of great importance. An examination of the public water supply available in case of fire and of the apparatus for use of such water supply in the cities has been made under the supervision of the National board for some time, but the public fire protection of towns has never received the attention which the importance of the subject merits. While, by reason of superior construction and protection, the danger of general conflagration has been reduced in cities, no concerted action has been taken to reduce danger of such a calamity in our towns."

THE COMMERCIAL WORLD

CASH QUOTATIONS.

Wheat, No. 2 red	.82¼
Corn, No. 2 mixed	.54½
Oats, No. 2 mixed	.38
Flour, Minnesota patents	$4.40
Cotton, middling	11.90
Coffee, No. 7 Rio	.05½
Sugar, granulated	4.85
Molasses, O. K., prime	.40
Beef, family	11.50
Beef hams	20.50
Tallow, prime	.05¼
Pork, mess	18.50
Hogs, dressed, 160-lb.	.08¼
Lard, prime	9.30
Iron, Northern, No. 1 foundry	20.75
Butter, Western creamery	.22

CHICAGO, May 26.—No. 2 Spring wheat, 77@78c; No. 3, 75@78c; No. 2 red, 74¼@76c; No. 2 corn, 45¾c; No. 2 yellow, 46¼c; No. 2 oats, 33@33½c; No. 3 white, 34¼@36¾c; No. 2 rye, 49½c; good feeding barley, 38@43c; fair to choice malting, 46@53c; No. 1 flaxseed, $1.12; No. 1 Northwestern, $1.17; prime timothy seed, $3.45@3.50; mess pork, per barrel, $17.37½@17.50; lard, per 100 lb, $8.75@8.80; short ribs, sides, (loose,) $9.25@9.35; dry-salted shoulders, (boxed,) $8@8.12½; short clear sides, (boxed,) $9.75@9.87½; whisky, basis of highwines, $1.30; clover, contract grade, $11.50@11.75.

COTTON.—The spectacular features witnessed last week were lacking in the market, but trading was fairly active and sentiment very evidently remains nervous and unsettled. The market opened firm at a decline of 2 points to an advance of 11 points, the decline being confined to the spot month. The advance was again led by the New Orleans market, where the chief bull leader was reported to be bidding 12c for August, after having forced that market up from 10.80 for that option. The close was firm at a net decline of 29 points on May to an advance of 6@13 points otherwise. Total sales of futures estimated at 600,000 bales. Contract prices ranged as follows:

	Open.	High.	Low.	Close.
May	11.50	11.50	11.25	11.22@11.24
June	11.20	11.26	11.25	11.23@11.25
July	11.25	11.28	11.15	11.25@...
August	10.86	10.86	10.70	10.81@10.82
September	10.00	10.08	9.93	9.99@10.00
October	9.61	9.63	9.51	9.61@9.62
November	9.49	9.50	9.45	9.50@9.51
December	9.45	9.50	9.41	9.49@9.50
January	9.47	9.50	9.43	9.49@9.50

LIVERPOOL, May 26.—Spot cotton, small inquiry; sales, 6,000 bales; speculation and export, 500 bales; American, 6,000 bales; receipts, 3,000 bales, all American. Middling upland, 6.38d. Futures opened steady, 2@3 points advance. Closed steady, net 4@6½ points higher on near months and 8@10 upon late months. May, 6.16; May-June, 6.13@6.14; June-July, 6.09@6.10; July-August, 6.05@6.06; August-September, 5.91@5.92; September-October, 5.51@5.52; October-November, 5.21; November-December, 5.10@5.11; December-January, 5.08; January-February, 5.09. Manchester—Yarn very little doing; cloths offers too low.

BREADSTUFFS.—WHEAT.—At no time much higher than the previous night, wheat was somewhat irregular and generally about steady, although at times considerably depressed by sales for long account and by more or less bearish news. The market closed ⅛c higher on May, due to manipulation, but ⅛@⅜c lower on other positions, with the undertone rather weak as a result of disappointing export developments and a withdrawal of support at Chicago by bull interests which had previously been an important factor in the steadiness, particularly of September wheat, which was relatively the strongest option in all markets. Quotations of cash wheat, free on board afloat basis, were as follows: No. 1 Northern, Duluth, 88⅛c; No. 1 hard, Manitoba, 88⅝c; No. 1 Northern, Manitoba, 87½c, and No. 1 Northern Chicago, 86⅝c, all to arrive; No. 2 red, New York, 82½c nominal.

ST. LOUIS, May 26.—Wheat—July, 71⅛c; September, 69⅛@69¼c; No. 2 hard, 73@75c. Corn—No. 2 cash nominal; July, 42⅛c; September, 42¾c nominal. Oats—No. 2 cash, 35c; July, 33⅛c; September, 30⅝c; No. 2 white, 39c.

MILWAUKEE, May 26.—Wheat—No. 1 Northern, 83@83½c; No. 2 Northern, 82@82½c; July, 73⅛@73⅜c. Rye—No. 1, 53@53½c. Barley—No. 2, 58½c; sample, 46@53c. Corn—July, 45⅛c bid.

DULUTH, May 26.—Wheat—To arrive, No. 1 hard, 80⅝c; No. 1 Northern, 78⅝c; No. 2 Northern, 76⅝c; May No. 1 Northern, 78⅝c; July, 78⅝c; September, 71⅛c. Oats—May, 34c.

MINNEAPOLIS, May 26.—Wheat—Cash, 79⅝c; July, 77⅜c; September, 69⅞c; on track, No. 1 hard, 80⅝c; No. 1 Northern, 79⅝c; No. 2 Northern, 78⅝c; No. 3 Northern, 77½@78c.

FLOUR AND MEAL.—Spring patents, $4.30@$4.50; Winter straights, $3.50@$3.65; Winter patents, $3.70@$4; Spring clears, $3.25@$3.45; extra No. 1 Winter, $2.90@$3.10; extra No. 2 Winter, $2.80@$2.85; red dog, $21@$22, to arrive. Rye flour—Fair to good, $2.50@$3.25; choice to fancy, $3.30@$3.50. Cornmeal—Kiln-dried, $2@$3, as to brand. Bagmeal—Fine white and yellow, $1.30@$1.40; coarse, $1.04@$1.06. Feed—Spring bran, spot, $19; sacks to arrive, 200 lb, prompt, $18.50; Spring bran middling, $18@$21, in 200-lb sacks; city feed, $20 nominal; linseed oil cake, $27; hominy chop, $17.50 bulk, $18.50 sacks, to arrive; oil meal, $25.50.

FUTURES.

NEW YORK PRICES.

	Open.	High.	Low.	Close.
Wheat—				
May	83	83¼	83	83½
July	78⅝	79 3-16	78 11-16	78⅞
September	75 9-16	76⅛	75 7-16	75⅞
December	76⅝	76⅞	76¼	76½
Corn—				
May	57½	57½	57½	57½
July	52⅝	52 9-16	52⅛	52⅜
September	51	51⅛	51	51

CHICAGO PRICES.

	Open.	High.	Low.	Close.
Wheat—				
May	75¼	76	74⅞	75⅝
July	73½	74⅛	73⅜	73⅞
September	70⅝	71⅛	70⅝	70⅞
Corn—				
May	45⅛	46	45¼	46
July	45⅝	45½	45	45¼
September	44⅝	45⅛	44⅝	44⅞
Oats—				
May	36	36	35⅝	35⅝
July	33⅞	34⅛	33⅞	34
September	30⅝	31 11-16	30⅝	31⅛
Lard—				
July	$8.95	$8.95	$8.82½	$8.82½
September	8.95	8.97½	8.80	8.80
Ribs—				
July	9.50	9.52½	9.40	9.40
September	9.32½	9.32½	9.22½	9.22½
Pork—				
July	17.50	17.50	17.40	17.40
September	16.75	16.85	16.75	16.75

PROVISIONS.—PORK — Mess, $15.25@$18.75; family, $19; short clear, $18@$19.50. BEEF—Mess, $9@$10; family, $11@$12; packet, $10.50@$11.50; extra India mess, $17@$19. BEEF HAMS—$20@$21. DRESSED HOGS—Bacons, 8¾c; 180 lb, 8⅛c; 160 lb, 8¼c; 140 lb, 8⅜c; pigs, 9@9¼c. CUTMEATS—Pickled bellies, smoking, 10½c; 10 lb, 10c; 12 lb, 9@9½c; 14 lb, 8⅝c; pickled shoulders, 8¼@8⅜c; pickled hams, 11¼@11½c. TALLOW—City, 5⅛c; country, 5¼@5½c. LARD—$9.20; city lard, 8@8⅛c; refined lard, South America, $9.85; Continent, $9.35; Brazil, kegs, $11; compound, 7⅝@8c. STEARINE—Oleo, 9@9¼c; city lard stearine, 10@10½c.

COFFEE.—The market showed greatly improved activity yesterday, but for all that there was little feature and price changes were very narrow. At the opening the market was steady, net unchanged, to 5 points lower, and at the close the market was steady, net unchanged, to 5 points higher, total sales being reported at 39,750 bags. The spot market was quiet with quotations on the basis of 5⅛c for Rio No. 7.

Contract prices ranged as follows:

	Open.	High.	Low.	Close.
May	...	...	...	3.70@3.75
June	3.75	3.75	3.75	3.75@3.80
July	...	...	...	3.85@3.90
August	...	...	...	3.95@4.00
September	4.05	4.10	4.05	4.10@4.15

METALS.—There was a sharp break in the London copper market, prices there being marked down £1 10s for spot, and £2 for futures, the former closing at £60 7s 6d, and the latter at £59 10s. The local market was dull and nominally unchanged at 14.75 for lake, electrolytic, and casting. TIN—There was a decline of 10s in the London tin market, spot there closing at £128 5s and futures at £126 5s. The local market also was lower and weak, closing at 28.12½@28.37½c. LEAD—Lead declined 1s 3d in London, closing at £11 12s 6d, but remained quiet here at 4.37½c. SPELTER—Spelter, declining 2s 6d in London to £20 15s, was quiet and unchanged here at 5.75. IRON—Iron closed at 52s 3d in Glasgow, and at 45s 6d in Middlesboro. In New York, iron was quiet and more or less nominal. No. 1 foundry Northern is quoted at 20.50@21; No. 2 foundry Northern at 19.50@20.25; No. 1 foundry Southern and No. 1 foundry Southern soft, at 20.25@20.75. Warrants are nominal.

NAVAL STORES.—Spirits of turpentine, oil and machine bbls, 54½@55c. Tar—Pine bbls, $2.25@$2.30; oil bbls, $4.40@$4.45. Resin—Common to good, strained, $2@$2.05; D, $2.15@$2.20; E, $2.20@$2.25; F, $2.30; G, $2.35; H, $2.55; I, $3.10; K, $3.40; M, $3.45; N, $3.55; W G, $3.75, and W W, $3.95.

SAVANNAH, May 26.—Turpentine, 51c; receipts, 682 casks; sales, 274 casks; exports, 475 casks. Resin, receipts, 2,282 bbls; sales, 528 bbls; exports, 118 bbls. A, B, C, $1.65; D, E, $1.70; F, $1.75; G, $1.80; H, $2.40; I, $3.05; K, $3.10; M, $3.20; N, $3.25; W G, $3.35; W W, $3.65.

WILMINGTON, May 26.—Spirits of turpentine, receipts, 57 casks. Resin, $1.75; receipts, 70 bbls. Crude turpentine, $2@$3.25 and $3.75; receipts, 102 casks. Tar, $1.65; receipts, 165 bbls.

CHARLESTON, S. C., May 26.—Turpentine, 50½c. Resin, A, B, C, $1.60; D, E, $1.65; F, $1.70; G, $1.75; H, $2.35; I, $3; K, $3; M, $3.10; N, $3.15; W G, $3.25; W W, $3.55.

LIVE STOCK.—No sales of beeves reported; dressed beef steady; city dressed native sides, extreme range, 6¾@9c per lb. Calves steady; veals sold at $4@6.75 per 100 lb; city dressed veals, 7@10c per lb. Sheep steady; lambs, ½c higher; sheep sold at $3@4.70 per 100 lb; lambs at $7.25@$8; reported sales included a few yearlings at $6@6.25; dressed mutton, 7@10c per lb; dressed yearlings, 9@13c; dressed lambs, 12@16c. Hogs rated firm; State hogs sold at $6.25 per 100 lb.

STATE COURTS.

New York Calendars — Wednesday, May 27.

SUPREME COURT—Appellate Division.—Recess.

SUPREME COURT—Appellate Term—For the hearing of appeals from the City Court and Municipal Court—Recess.

SUPREME COURT—Special Term—Part I.—Greenbaum, J.—Opens at 10:30 A. M. Litigated motions.
1—Uhl vs. Uhl.
2—Hine vs. McDonald.
3—Kissam vs. Nicholsburg.
4—A. Hupfel's Sons vs. Cullinan.
5—Koelsch vs. Int. St. Ry. Co.
6—Novesko vs. Kunsa.
7—Robinson vs. Wanamaker.
8—In re Murray-Knox Land Co.
9—City of N. Y. vs. Knickerbocker Trust Co.
10—In re Mercantile Ben. Assn.
11—Frank vs. Hyland.
12—Riker vs. Erlanger.
13—In re Bathgate Av.
14—In re E. 178th St.
15—In re Macomb's Rd.
16—In re Edgewater Rd.
17—La Boyteaux vs. Plimpton.
18—MacDonald vs. same.
19—In re E. 192d St.
20—In re Maass.
21—In re Oakley Soap & Perfumery Co.
22—Isbell-Porter Co. vs. Conron.
23—Emerson vs. Audsley.
24—Bouker vs. Bouker.
25—Eagle Fire Ins. Co. vs. Fidelity & Dep. Co.
26—Kiey vs. Higgins.
27—Horwitz vs. Stark.
28—Helios-Upton Co. vs. Thomas.
29—Heath vs. Lowenberger.
30—Argentum Co. vs. Siebert.
31—Le Montague vs. Bank of N. Y.
32—Du Bois vs. Worthington.
33—Sippelius vs. Schutz.
34—Pollock vs. Passos.
35—Kennedy vs. Hopper.
36—Smith vs. Pettus.
36½—Same vs. same.
37—Hemming vs. Hemming.
38—Munsell vs. Hogel.
39—Rosebault vs. Hall.
40—Bader vs. Stoltz.
41—Edelstein vs. Adler.
42—Le Brantz vs. Conklin.
43—Jefferson Bank vs. Edelman.
44—Fox vs. Worrall.
45—Woodhouse vs. Woodhouse.
46—People, &c., vs. Hendrickson.
47—Woolworth vs. Woolworth.
48—In re Fidelity & Dep. Co.

SUPREME COURT—Special Term—Part II.—Dugro, J.—Opens at 10:30 A. M. Ex parte business.

SUPREME COURT—Special Term—Part III.—Leventritt, J.—Opens at 10:30 A. M. Case on. Motions. Preferred cause.
2810—Wilson vs. Lyons. General calendar.
1157—Douglas vs. Street.
2067—Bell vs. Feltner.
2140—Bensinger vs. Erhardt.
3084—Sinot vs. Sinot.
2083—Erickson vs. Sellocks.
2018—Tuttle vs. Abramson.
2055—Rogers vs. Raymond.
1972—Miller vs. Edison Elec. Illum. Co.
1872—Van Aixte vs. McDonald.
1873—Sheridan vs. same.
2159—Foley vs. Foley.
906—First vs. First.
2888—Reeves vs. Webb.
869—Farrelly vs. Emigrant Ind. Sav. Bk.
2002—Yule vs. Yule.
2007—Curtin vs. Curtin.
1851—Berger vs. Berger.
2221—Altenheimer vs. Am. Pub. Assn.
2224—Villaume vs. City of New York.
2250—Baldwin vs. McGrath.
2276—Buess vs. Stanton.
2066—Kenny vs. Truss.
2087—Bugando vs. Focarile.
1528—Ernst vs. Am. Spirits Mfg. Co.
2093—Jennie Clarkson Home vs. C. & O. Ry. Co.
2904—Same vs. Union Pacific Ry. Co.
2905—Same vs. Miss., Kansas & Texas Ry. Co.
624—Weathered vs. City of N. Y.
2147—Hess vs. Feigel.
2161—Bell vs. Larsen. Undefended divorces.
3024—Steiner vs. Steiner.
3025—McCloskey vs. McCloskey.
3026—Chanse vs. Chanse.
3027—Warsaw vs. Warsaw.
3028—Gallagher vs. Gallagher.
3029—Cronin vs. Cronin.
3030—Mendelsohn vs. Mendelsohn.
3031—Munson vs. Munson.
3032—Schunemann vs. Schunemann.
3033—Loose vs. Loose.
3034—Powell vs. Powell.
3035—Heep vs. Heep.
3036—Baum vs. Baum.
3037—Unger vs. Unger.
3038—Muller vs. Muller.
3040—Kauder vs. Kauder.
3041—Winters vs. Winters.
3085—Stage vs. Stage.

Highest number reached in regular call on general calendar, 2289.

SUPREME COURT—Special Term—Part IV.—O'Gorman, J.—Opens at 10:30 A. M. Cases to be sent from day calendar for trial. Case on.

SUPREME COURT—Special Term—Part V.—McCall, J.—Opens at 10:30 A. M. Cases to be sent from day calendar for trial. Case on.

SUPREME COURT—Special Term—Part VI.———, J.—Opens at 10:30 A. M. No day calendar.

SUPREME COURT—Special Term—Parts VII. and VIII.—Adjourned for the term.

SUPREME COURT—Trial Term—Part I.—(Criminal Term.)—Fitzgerald, J.—Opens at 10:30 A. M. Assistant District Attorney Clarke for the People.
1—Charles L. Franklin.

SUPREME COURT—Trial Term—Part II.—Scott, J.—Opens at 10:30 A. M. Case on.
6985—Folerou vs. Folerou.
11176—Jones vs. Wilcox.
10929—McCann vs. No. British &c. Ins. Co.
9964—Heywood vs. Central Lard Co.
11051—Miller vs. Powter.
9839—Goldberg vs. Goldstein.
10260—Norman vs. Elias.
11066—Van Gelder vs. Freeman.
10074—Wanamaker vs. Burch.
8802—McKelvey vs. Morris.
9850—Catchings vs. Imbodeh.
11215—Purcell Envelope Co. vs. Powers.
10293—Hover vs. Marx.
9486—Elec. Boat Co. vs. Hovey.
10534—Richards vs. Garrett.
11280—Violett vs. Paine.
11194—Riverside Bank vs. Feist.
10532—Bishop vs. City of New York.
——Clinch vs. Keating.

SUPREME COURT—Trial Term—Day Calendar—To be called in Part III. Room at 10:15 A. M. Cases will be sent from this calendar to Trial Term, Parts III., IV., V., VI., and VII., for trial.
1462—Goodwin vs. Met. St. Ry. Co.
2828—Bamberger vs. Met. St. Ry. Co.
2722—Shields vs. same.
2591½—Agranoff vs. Greenberg.
2749—Clarke vs. Met. St. Ry. Co.
1312—Weber vs. Met. St. Ry. Co.
2912—Owens vs. same.
280½—Vargar vs. Saladino.
2686—People, &c., vs. Barrett.
2308—Sheehan vs. Met. St. Ry. Co.
2678—Horowitz vs. same.
2563—Bevan vs. Goodale.
10592—Monroe vs. Met. St. Ry.
2922—Doncourt vs. same.
2232—Hopedale Elec. Co. vs. Elec. Storage Battery Co.
2485—Lipps vs. Helmke.
10300—Guttentag vs. Whitney.
1967—Hyde vs. Met. St. Ry. Co.
2116—McGinnis vs. same.
2118—Devine vs. same.
2239—Hitz vs. same.
2904—Schuyler vs. same.
2920—Henrich vs. N. Y. Eye & Ear Infirmary Co.
2902½—Glett vs. Met. St. Ry. Co.
3006—Kaderbeck vs. same.
3027—Rotlinger vs. Keil.
2803—Gretschell vs. Schwarzschild.
1286—Eichberg vs. Kramer.
1213—Ausley vs. Met. St. Ry. Co.
1948—McCaffrey vs. same.
961—Mills vs. Bronner.
2096—Amerman vs. Daniels.
2613—Lennon vs. Bachrach.
2724—Singer vs. French River Textile Co.
10866—Ind. & Central Trust Co. vs. Tod.
10398—Steinhardt vs. Bingham.
1917—Benjamin vs. Smith.
2378—Nichols vs. Coleman.
798½—Farwell vs. Met. St. Ry. Co.

Highest number reached in regular call on general calendar, 3110.

SUPREME COURT—Trial Term—Part III.—Clarke, J.—Opens at 10:15 A. M. Cases to be sent from day calendar for trial. Case on.

SUPREME COURT—Trial Term—Part IV.—Amend, J.—Opens at 10:30 A. M. Cases to be sent from day calendar for trial. Calendar clear.

SUPREME COURT—Trial Term—Part V.—Blanchard, J.—Opens at 10:30 A. M. Cases to be sent from day calendar for trial. Case on.

SUPREME COURT—Trial Term—Part VI.—Barrett, J.—Opens at 10:30 A. M. Cases to be sent from day calendar for trial. Case on.

SUPREME COURT—Trial Term—Part VII.—MacLean, J.—Opens at 10:30 A. M. Cases to be sent from day calendar for trial. Case on.

SUPREME COURT—Trial Term—Day Calendar—To be called in Part VIII. Room at 10:15 A. M. Cases will be sent from this calendar to Trial Term, Parts VIII., IX., X., XI., and XII. for trial.
2503—Levy vs. Hahlo.
3060—Crowe vs. Dunham Mfg. Co.
944½—Yetter vs. Union Ry. Co.
2500—Bradley vs. Raynor.
2072—Bradford vs. 3d Av. R. R. Co.
10756—Brady vs. Brady.
3025—Hough vs. Maynard.
2106—Press Pub. Co. vs. Ludwig.
2295—Fabricuis vs. Claflin.
1576—Lustig vs. 3d Av. R. R. Co.
10390—Bortz vs. Dry Dock, &c., R. R. Co.
2321—Palmer vs. Robertson.
2482—Butler vs. Man. Ry. Co.
2361—McKenna vs. Empire Life Ins. Co.
2744—Davis vs. Hutkoff.
3088—Rush vs. Peck.
10320—Reich vs. Dyer.
10869—City of New York vs. Matthews.
10870—Same vs. same.
2188—Krone vs. Horsch.
10172—People, &c., vs. Bock.
2817—Speedway Carriage & Horse Co. vs. Ward.
2950—Coghlan vs. Naughton.
2706—Burton vs. Engelhorn.
1870—Yetter vs. Union Ry. Co.
11265—Phelan vs. 42d St., &c., R. R. Co.
10411—Trauber vs. 3d Av. R. R. Co.
2657—Schreyer vs. Salter.
11268—Hinsdale vs. N. Y. C. & H. R. R. R. Co.
2228—Tolchi vs. Morgan.
11274—Hoffman House vs. Foote.
10267—Plummer vs. Internat. Power Co.

SUPREME COURT—Trial Term—Part VIII.—Truax, J.—Opens at 10:15 A. M. Cases to be sent from day calendar for trial. Case on.

SUPREME COURT—Trial Term—Part IX.—Giegerich, J.—Opens at 10:30 A. M. Cases to be sent from day calendar for trial. Case on.

SUPREME COURT—Trial Term—Part X.—Gildersleeve, J.—Opens at 10:30 A. M. Cases to be sent from day calendar for trial. Case on.

SUPREME COURT—Trial Term—Part XI.—Davis, J.—Opens at 10:30 A. M. Cases to be sent from day calendar for trial. Case on.

SUPREME COURT—Trial Term—Part XII.—Bischoff, J.—Opens at 10:30 A. M. Cases to be sent from day calendar for trial. Case on.

SUPREME COURT—Trial Term—Part XIII.—Adjourned for the term.

SURROGATES' COURT—Chambers—Fitzgerald, S.—Held on ground floor in County Court House. Wills for probate at 10:30 A. M.
Linda D. Cooksey, Anna Dormitzer, Catherine A. Conlon, James Flynn, Catherine Doyle, Christian Eigler.
At 11 A. M. Mary E. Emilio.
At 2 P. M. Sebastian Zuschlag, Jane Miner, Delia A. Blanchard.

SURROGATES' COURT—Trial Term—Thomas, S.—Held in Surrogates' Court, Trial Term, second floor, in County Court House.—Opens at 10:30 A. M. No day calendar.

CITY COURT—General Term.—Adjourned until May 28.

CITY COURT—Special Term—Fitzsimons, C. J.—Opens at 10 A. M. Held in Brownstone Building, (Chambers Street.)—Motions must be made returnable at 10:30 A. M. Defaults on motions will be taken at 11 A. M. No contested motions will be heard unless placed on the calendar before 10 A. M.

CITY COURT—Trial Term—Part I.—McCarthy, J.—Held in Brownstone Building, (Chambers Street.)—Opens at 10 A. M. Calendar clear.
2657—Samuelson vs. Mendelson.
2323—Buchlowitz vs. Levine.

CITY COURT—Trial Term—Part II.—Seabury, J.—Held in Brownstone Building, (Chambers Street.)—Opens at 10 A. M. Case on—2654—Thompson vs. Linthwaite. No day calendar.

CITY COURT—Trial Term—Part III.—Hascall, J.—Held in Brownstone Building, (Chambers Street.)—Opens at 10 A. M. Calendar clear.
3719—Van Ipern vs. Met. St. Ry. Co.
2831—Avidon vs. Pollock.
1838—Caven vs. Hamilton Bank.
1886—Reilly vs. Hart.
2828—O'Brien vs. Fishler.
2841—Ellis vs. Bilel.
2846—Rittenberg vs. Rosman.

CITY COURT—Trial Term—Part IV.—O'Dwyer, J.—Held in Brownstone Building, (Chambers Street.)—Opens at 10 A. M. Case on. Short causes.
6803—Orr vs. Tench.
6001—Blackall vs. Barry.
7071—Ansorge vs. Senftenberg.
6871—Von Ficken vs. McGrath.
5286—Whitaker vs. Kohn.
6145—Badken vs. Ritter.
6435—Raritan Woolen Mills vs. Grossbart.
7018—Koscherak vs. Zuckerman.
6940—Braverman vs. Barron.
6982—Brill vs. Levine.
6943—Trall vs. Rains.
7020—Speck vs. Witmark.
6630—Schwerer vs. McLean.
6975—Alvord vs. Siegel.
7024—Lange vs. Martinson.
6680—Ehrent vs. Byk.
6932—Kennedy vs. Williamson.
7046—Sexsmith vs. Siegel Cooper Co.
7061—Brand vs. Narath.

Highest number reached on regular call, 2949.

CITY COURT—Trial Term—Part V.—Adjourned for the term.

COURT OF GENERAL SESSIONS—Part I.—Newburger, J.—Opens at 10:30 A. M. Assistant District Attorneys Townsend and Smyth for the People.
1—Samuel A. Sommerfield.
2—Henry Zimmerman.
3—Antonio San Filippo.
4—Dominico Muscolino, Vincenso Russo, Antonio Nicolo, Antonio Marrapodi, Francesco Scaramorino.
5—Antonio Irone.
6—Joseph Bernstein, Abraham Silverberg, Jeremiah Egan.
7—Louis Arnson, Abraham Pottoff.
8—Peter Andreolli.
9—Fritz Schmidt.
10—Charles Perry.
11—Ignatz Schneider.
12—John McNulty.
13—John Murphy.
14—John Reuge, the younger.
15—Joseph Halpern.
16—Adolph M. Dumahaut.
17—Otto Bennett.
18—George W. Willsie.
19—James O'Leary, John O'Brien.
20—Peter Ward.
To fix a day for trial.
1—Felix Boomo.
2—Alonso Harrison.
3—John Shea.
4—Stephen Collins.
5—Joseph Cohen.
6—James Allen, Robert Higgins.
7—Frank Smith.
8—James McArdle. Pleadings.
1—Willie Hayes.
2—Angelo Franshelli, Giuseppe Mazzora.
3—Frank Maloney.
4—William Wynn.
5—Lizzie Goodwin.
6—M. A. E. Herbert.
7—Joseph Robinson.
8—John Franklin.
9—William Ybern, Frank Fallon.
10—Jefferson D. Mays.
11—Joseph Urlio.
12—Charles Sterck.
13—Peter Shortell.
14—Patrick Gatens.
15—Peter J. Reynolds.
16—John McAuliffe.
17—James Donaly, Philip Benjamin, Joseph Bratt, Edward Roberts, Charles Armbruster.
18—Leon Stedeker, George Murray, Samuel Stedeker.
19—Leon Stedeker, Samuel Stedeker.
20—Joseph Collins, John Crowley, Harry Williams.
21—James Day.
22—Max Hirt.
23—James Butler.
24—Daniel Sweeney.
25—Joseph McDonald.

COURT OF GENERAL SESSIONS—Part II.—McMahon, J.—Opens at 10:30 A. M. Assistant District Attorneys Ely and Thorne for the People. No day calendar.

COURT OF GENERAL SESSIONS—Part III.—Cowing, J.—Opens at 10:30 A. M. Assistant District Attorneys Sandford and Train for the People.
1—Kate Marshall.
2—Georgianna Watkins.
3—George Curtis.
4—John Piri.
5—Thomas Sheffer.
6—John Carroll.
7—John Short.
8—George Shaw.
9—Anthony Punto.
10—Pietro Tarone.
11—Mauro De Vito.
12—John Bade, George Martin.

COURT OF GENERAL SESSIONS—Part IV.—Foster, J.—Opens at 10:30 A. M. Assistant District Attorneys Clarke and Iselin for the People. No day calendar.

Receivers Appointed—New York.

SUPREME COURT—Greenbaum, J. William H. McWhirter vs. Abner T. Bowen et al.—Charles Brand.

CITY COURT—Fitzsimons, C. J. Adam P. Dienst et al. vs. John B. Gustaveson et al.—Theodore M. Roche.

Referees Appointed—New York.

SUPREME COURT—Dugro, J. Emerson Drug Company vs. Hanson Granule Company—Augustus Van Wyck. Myers vs. Myers—William H. Harris. In re Hart—Delano C. Calvin. Jackson vs. Frank—Benjamin Oppenheimer. American Savings Bank vs. Hanford—Milton S. Guiterman.

SUPREME COURT—Greenbaum, J. Bogert vs. Norris—Alexander T. Mason.

SUPREME COURT—Truax, J. Delenne vs. Haight & Freese Company—Robert L. Cutting.

SUPREME COURT—Fitzgerald, J. New York Life Insurance Company vs. Taylor, (Actions 1, 2, and 3)—John E. Duffy.

Brooklyn Calendars—Wednesday, May 27

SUPREME COURT—Appellate Division—Second Judicial Department—Goodrich, P. J.; Bartlett, Woodward, Hirschberg, and Hooker, JJ.—Enumerated day calendar. Opens at 1 P. M.
403—O'Donohue vs. Cronin.
132—Lord vs. Seymour.
322—Burke vs. B'klyn Wharf Co.
330—Ochs vs. Pohly.
321—Zwangizer vs. Newman.
229—Montest vs. Press Pub. Co.
394—Stratton vs. City Trust Co.
449—Welch vs. Palley.
323—Langley vs. Rouss.
310—Schwimer vs. Manhattan Railway.
346—Quinn vs. B. H. R. R.
320—Ocean Causeway of Lawrence vs. Gilbert.
395—Powers vs. Powers.
323—McAlister vs. Fidelity Co.
206—Bamberger vs. B. H. R. R.
260—Valentine vs. Valentine.
74, N. E.—Same vs. same.

SUPREME COURT—Trial Term—Part I., Gaynor, J.; Part II., Keogh, J.—Day calendar. Opens at 10 A. M.
6051—Finn vs. Iron Clad Mfg. Co.
3964—Abbott vs. B. H. R. R. et al.
6914—Abruzzio vs. B. H. R. R.
7229—Kane vs. Howard.
4164—Asbell vs. City of New York et al.
6820, 6821—Wells vs. Met. St. R. R.
7169—Lambert vs. same.
1890—Engeman vs. Nat. Granite Co.
6835—Mellilo vs. Palatuccio.
7294—Helenius vs. Johnson.
4712—Coleman vs. Met. St. R. R.
3142—Monahan vs. B. H. R. R.
7012—Farley vs. Nassau Brewery.
4374—Byrnes vs. Hanley.
1570—Brooks vs. B. H. R. R.
6976—Murphy vs. same.
6561—Leuringio vs. same.
4928, 4929—Reissner vs. same.
6662—Sweet vs. Fischer.
7319—Nilsson vs. De Haven.
5112—Frank vs. Met. St. R. R.

Highest number reached on regular call, 7457.

SUPREME COURT—Special Term for Trials—Adjourned.

SUPREME COURT—Special Term for Motions—Dickey, J.—Ex parte business at 10 A. M. Motion calendar at 10:30 A. M.

COUNTY COURT—Part I.—Criminal Calendar—Crane, J.—Opens at 10 A. M.
The People vs. Sullivan.
Same vs. Sindram.
Same vs. Darcy.
Same vs. Donnelly.
Same vs. Dugan.
Same vs. Casey.
Same vs. Kartovitch.
Same vs. Fishman.
Same vs. same.
Same vs. Abercrombie.

COUNTY COURT—Part II.—Civil Calendar—Aspinall, J.—Opens at 10 A. M.
611, 612—Dowling vs. B. H. R. R. Co.
621—Van der Hoven vs. B., Q. Co. & Sub. R. R. Co.
605—Bosch vs. same.
591—Kelly vs. Dursh.
618—Baylis vs. B. H. R. R. Co.
719—Candee & Krekeler Co. vs. McKeever.

Westchester County Calendar.

Day Calendar for May 27.

SUPREME COURT—Special Term—Maddox, J.—Opens and calendar called at 10 A. M.
64—Hawe vs. Interurban R. R. Co.
5—Batcheler vs. Benjamin.
10—Ayer vs. Palliser.
27—Palliace vs. Worthington.
58—N. Y., N. H. & H. R. R. Co. vs. City of Mt. Vernon.
78—Koch vs. City of Mt. Vernon.
59—Fish vs. Fish, as executor.
65—Miller vs. Carpenter.
36—Brady vs. Lyon.
75—Barlow vs. the First Nat. Bank of Ossining.

THE UNITED SERVICE.

Army.

Major Daniel H. Brush, Twenty-fifth Infantry, is detailed as Acting Inspector General, Department of the Missouri, upon the completion of his inspection of the Iowa militia.

Major Joseph E. Maxfield, Signal Corps, is relieved from duty as Signal Officer of the Department of the Columbia.

Capt. Archibald W. Butt having reported his arrival at San Francisco will repair to Washington for duty.

Lieut. Cols. Charles A. Williams and Frank West are detailed to fill vacancies in the Inspector General's Department.

First Lieut. George E. Lovell, Seventh Cavalry, is detailed as recorder of the examining board convened at Chickamauga Park, vice First Lieut. James C. Rhea, relieved.

Navy.

Rear Admiral S. W. Terry is detached from duty as Commandant of the Washington Yard, July 1, and ordered home to wait orders.

Capt. G. F. F. Wilde is ordered to the Boston Yard for duty as Captain of yard.

Capt. C. F. Goodrich, Lieut. Commander T. W. Ryan, Lieuts. A. T. Long, H. A. Pearson, O. G. Murfin, H. Williams, J. H. Rowen, and J. R. Y. Blakely; Surgeon C. Biddle, Passed Assistant Surgeon L. Morris, Chaplain J. McC. Bellows, and Paymaster H. E. Jewett are detached from the Minneapolis and ordered to the Puritan.

Paymaster J. Q. Lovell is ordered to the Brooklyn.

Chaplain A. O. Sykes is detached from the Franklin, July 1, with three months' leave, and his resignation is accepted to take effect Sept. 30.

Movements of Naval Vessels.

Special to The New York Times.

WASHINGTON, May 26.—Arrivals—Boston at Mare Island; Lebanon at New London; San Francisco and Culgoa at Bermuda; Yankton at Santa Cruz del Sur.

Sailings—Yorktown from Honolulu for San Francisco; Michigan from Erie for Detroit.

SURROGATE NOTICES.

LOEB, ALBERT.—In pursuance of an order of Hon. Frank T. Fitzgerald, a Surrogate of the County of New York, notice is hereby given to all persons having claims against ALBERT LOEB, late of the County of New York, deceased, to present the same, with vouchers thereof, to the subscribers, at their place of transacting business at the offices of Felix M. Gernsheim, No. 40 Wall Street, in the City of New York, on or before the 25th day of June, 1903. Dated New York, the 8th day of December, 1902. ROSE G. LOEB, Executrix; DANIEL GUGGENHEIM, MORRIS LOEB, FELIX M. GERNSHEIM, Executors. NOEL GALE, Attorney for Executors, 40 Wall Street, New York City. d10-law6mW

EXCURSIONS.

LEHIGH VALLEY RAILROAD
NIAGARA FALLS and Return $9.00 Children Half Fare
MAY 29th Return to MAY 31st
ITHACA Boat Race $6.10
PARLOR AND SLEEPING CARS DINING CARS A LA CARTE
MAUCH CHUNK $1.50 Children 75 Cents
GLEN ONOKO And the SWITCHBACK
DECORATION DAY, MAY 30th
Special train leaves New York, 23d St., 6.25 a. m.; Cort'd and Des. Sts., 6.30 a.m.; Brooklyn (Fulton St.), 6.15 a.m. Return, leave Mauch Chunk, 5.45 p. m. Tickets for Switchback, 50c. Ticket offices at Ferry Stations and 355, 167, 261, 390 and 1234 Broadway. From Brooklyn 15c. additional.

DECORATION DAY
STEAMER GRAND REPUBLIC
WEST POINT NEWBURG AND POUGHKEEPSIE
BOAT LEAVES foot of West 22d St., 9:15 A. M.; West 129th St., 9:45 A. M. So. 5th St., B'klyn, 8:00 A. M. FARE ROUND TRIP 50c
STEAMER GEN'L SLOCUM
Will Make Special Excursion SATURDAY, MAY 30, and SUNDAY, MAY 31, TO BRIDGEPORT
BOAT LEAVES foot of West 22d St., 8:30 A. M.; Battery Landing, 9:10 A. M.; South 5th St., Brooklyn, 9:30 A. M.; foot of East 31st St., 10 A. M. FARE ROUND TRIP 50c
SUNDAY, MAY 31, Grand Republic to West Point and Newburg.
LEAVE Battery Landing, 9:00 A. M.; West 22d St., 9:30 A. M.; West 129th St., 10:00 A. M. FARE ROUND TRIP 50c

DECORATION DAY EXCURSION. DELIGHTFUL TRIP UP THE HUDSON TO WEST POINT, NEWBURGH AND SUMMIT OF HISTORIC MOUNT BEACON. ALL THE AFTERNOON IN THE MOUNTAINS.
Round trip from New York to Summit of Mt. Beacon only $1.00.
To West Point or Newburgh and return, 75c.
Central-Hudson Steamboat Co.'s fast and superbly equipped Steamer Homer Ramsdell leaves Franklin St. on and after May 29th every morning at 9:30 A. M., and West 129th St. at 10:00 A. M. Returning, leaves Newburgh at 6:30 P. M., Fishkill Landing at 6:40 P. M., West Point 7:30 P. M., arriving at West 129th St. at 10:30 P. M. and Franklin St. 11:30 P. M. The most enjoyable trip out of New York is the trip to Mt. Beacon. For $1.00 you sail 60 miles up the Hudson to Fishkill—Otis Incline R'y to summit of highest mountain in the Highlands, and reach New York on return trip early in the evening. Grand View, Magnificent Scenery, beautiful mountain walks. Refreshments on steamer and at Mountain Pavilion.

MAUCH CHUNK
Switchback and Glen Onoko EXCURSION,
DECORATION DAY, MAY 30, VIA NEW JERSEY CENTRAL
ROUND TRIP TICKETS: ADULTS, $1.50. CHILDREN, 75c. Switchback Tickets, 50c. Additional.
Special train from Liberty St. Station, 8:30 A. M. South Ferry, 8:25 A. M.

Decoration Day Trips.
(Hotel, R. R. fare, etc., included.)
STAMFORD, (CATSKILLS,) 3 days....$8.50
ATLANTIC CITY....3 days....$9.75
NIAGARA FALLS....3 days....$14.50
Send for circulars of these and our EUROPEAN tours.
THOS. H. HENDRICKSON'S R. R., S. S., and Tourist Office, 343 Fulton St., B'klyn.

West Point, Newburgh & Po'keepsie.
Daily, (Sundays excepted.) The Mary Powell running on Day Line schedule, 8:40 A. M., from Desbrosses St., &c., till 28th, when she starts to Rondout and way landings at 3:15 P. M.
On May 28th Str. "New York" to Albany, and Str. "Albany" to Po'keepsie and return, with way landings. See Steamboat column.

DECORATION DAY SPECIAL 3-DAY TRIP TO NIAGARA
LEAVING FRIDAY, MAY 29TH.
Hotel and All Expenses....$15.00
THOS. COOK & SON
261 & 1185 BROADWAY, NEW YORK.

REFEREES' NOTICES.

SUPREME COURT, COUNTY OF NEW YORK.—CARL FISCHER, plaintiff, against MARIE P. KORN, CHARLES L. GUILLAUME, defendants.

In pursuance of a judgment of foreclosure and sale, duly made and entered in the above-entitled action, bearing date the 30th day of April, 1903, I, the undersigned, the referee in said judgment named, will sell at public auction, at the New York Real Estate Salesroom, No. 161 Broadway, in the Borough of Manhattan, City of New York, on the 27th day of May, 1903, at 12 o'clock noon on that day, by L. J. Phillips & Co., auctioneers, the premises directed by said judgment to be sold, and therein described as follows:

All that certain lot, piece, or parcel of land, with the building and improvements thereon erected, situate, lying, and being in the Borough of Manhattan, City of New York, bounded and described as follows:

Beginning at a point in the westerly line of Madison Avenue distant fifty-one feet two inches northerly from the point formed by the intersection of the westerly line of Madison Avenue with the northerly line of Eighty-first Street; thence running westerly parallel with Eighty-first Street ninety-five feet; thence running northerly parallel with Madison Avenue twenty-five feet six inches; thence running easterly parallel with Eighty-first Street ninety-five feet to the westerly line of Madison Avenue; and thence southerly along the westerly line of Madison Avenue twenty-five feet six inches to the point or place of beginning.—Dated New York, May 4th, 1903.

GEORGE BURNHAM, Jr., Referee.

RICHARD DUDENSING, Jr., Attorney for Plaintiff, 156 Broadway, Borough of Manhattan, City of New York.

The following is a diagram of the property to be sold as described above, the street number being 1,078 Madison Avenue, Borough of Manhattan, City of New York:

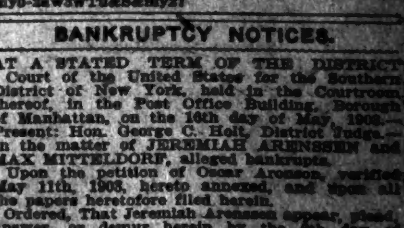

The approximate amount of the lien or charge to satisfy which the above-described property is to be sold is eighteen thousand and sixty-three 11-100 dollars ($18,063 11-100,) with interest thereon from the eighteenth day of April, 1903, together with costs and allowance amounting to three hundred and seventeen 50-100 dollars, with interest from April 30, 1903, together with the expenses of the sale. The approximate amount of taxes, assessments, or liens, which are to be allowed to the purchaser out of the purchase money or paid by the referee, is one hundred and fifty-five dollars and interest. Premises to be sold subject to a first mortgage of $35,000, with interest thereon from March 8th, 1903, at the rate of 4½ per cent. per annum.—Dated New York, May 4th, 1903.

GEORGE BURNHAM, Jr., Referee.

my5-2aw3wTu&Sa my27

BANKRUPTCY NOTICES.

AT A STATED TERM OF THE DISTRICT Court of the United States for the Southern District of New York, held in the Courtroom thereof, in the Post Office Building, Borough of Manhattan, on the 16th day of May, 1903.—Present: Hon. George C. Holt, District Judge.—In the matter of JEREMIAH ARENSSEN and MAX MITTELDORF, alleged bankrupts.

Upon the petition of Oscar Aronson, verified May 11th, 1903, hereto annexed, and upon all the papers heretofore filed herein.

Ordered, That Jeremiah Arenssen appear, plead, answer, or demur herein by the 6th day of June, 1903, and that this order be served upon the alleged bankrupts by publishing it in The New York Times once a week for two successive weeks beginning not later than the 20th day of May, 1903.

Enter: GEO. C. HOLT, U. S. D. J.

UNITED STATES DISTRICT COURT FOR THE Southern District of New York.—LOUIS GREENBERG, bankrupt.

Notice is hereby given that Louis Greenberg, bankrupt, has filed his petition, dated May 11th, 1903, praying for a discharge from all his debts in bankruptcy, and that all creditors and other persons are ordered to attend at the hearing upon said petition before the Judges of the United States District Court, in the United States Court House and Post Office Building, in the City and County of New York, on Monday, June 8th, 1903, at 10:30 A. M., and then and there show cause, if any they have, why the prayer of said petitioner should not be granted, and also attend the examination of the bankrupt thereon. NATHANIEL A. PRENTISS, Referee in Bankruptcy.

New York, May 26th, 1903.

TO THE CREDITORS OF THE FIRM OF RAUTH & BRANDT, formerly doing business in the City of New York, at No. 494 Broadway, and

TO WHOM IT MAY CONCERN:

Please take notice that we will move in the United States District Court for the Southern District of New York, on the 9th day of June, 1903, at 10:30 o'clock A. M., for an order dismissing the petition in bankruptcy filed against the said firm on May 9th, 1903, praying that they be adjudicated bankrupts. Dated New York, May 26th, 1903. Yours, etc.,

ENGEL, ENGEL & OPPENHEIMER, Attorneys for Rauth & Brandt, No. 132 Nassau Street, Borough of Manhattan, New York City.

SUMMER RESORTS.

NEW YORK.

Richfield Springs.

RICHFIELD SPRINGS, N.Y.

THE AMERICAN HEALTH AND PLEASURE RESORT

ON LAKE CANADARAGO, 1,300 FEET ABOVE SEA LEVEL.
COMBINING THE CHARMS OF LAKE, MOUNTAIN AND SPA.

White Sulphur Springs Bathing Establishment

CONTAINS ALL THE IMPROVED EUROPEAN METHODS OF TREATMENT for Rheumatism, Gout, Dyspepsia, Malaria, Insomnia, derangement of the liver, and all non-contagious diseases. Pure water from mountain springs. No mosquitoes. Nights are cool.

Golf, Fishing, Boating, Band Concerts, Delightful Drives.

The Springs are reached by fast express trains over the Lackawanna Railroad. Through sleeping cars daily from New York in season. Pullman Parlor Cars—Dining Car Service.

RICHFIELD SPRINGS' LEADING HOTELS AND BOARDING HOUSES ARE:

HOTEL EARLINGTON, ST. JAMES HOTEL } E. M. EARLE & SON, New York Office, Hotel Earlington, 27th St., near B'way.
THE TULLER, H. H. Tuller.
KENDALLWOOD, George W. Tunnicliff.
BERKELEY-WAIONTHA, E. H. Patrick, Mgr. Formerly of Waldorf-Astoria. N. Y. Address, 2 and 4 W. 33d St.
CARY COTTAGES, J. D. CARY.
DARROW HOUSE, Geo. W. Greene.
ELK HOTEL, S. S. Keller.
GLADSTONE APARTMENTS, Geo. W. Hyde.

COTTAGES TO RENT:
TARRY-A-WHILE, J. D. Ibbotson.
FERN HOME, Geo. D. Caney.
DE LONG COTTAGE, W. E. De Long.
WHIPPLE COTTAGE, F. B. Whipple.
HINDS COTTAGE, E. A. Hinds.

BOOKLETS AND ALL INFORMATION AT LACKAWANNA RESORT BUREAU, 429 BROADWAY, N. Y.

SUMMER RESORTS.

PENNSYLVANIA.

Pocono and Blue Ridge MOUNTAIN RESORTS

In Monroe County, Pennsylvania

DELAWARE WATER GAP

STROUDSBURG and the DELAWARE VALLEY

Delightful resorts in the Blue Ridge Mountains, 2½ hours from New York by special fast express trains over the Lackawanna Railroad, making no stop between New York and the Delaware Water Gap. All trains stop at Stroudsburg, where connection is made for Delaware Valley resorts; healthful elevation; magnificent roads for driving, bicycling and automobiling; beautiful Delaware River for boating, bathing, fishing. Excellent courses for golf. Well appointed hotels. Write for information to any of the following:

DELAWARE WATER GAP, PA.

The Glenwood—P. R. Johnson. 250. Enlarged. New Ball Room. Booklet.
The Kittatinny—L. T. Bryant. 250. Elevator; Orchestra; baths; Elec. Lights.
Water Gap House—250. Highest Elevation. Orchestra. Elevator. Baths.
Riverview House—Le Barre Estate. 150.
Cataract House—L. M. Tucker. 100. $7 to $10 per week. Fresh Vegetables.
Mountain House—Mrs. Hauser & Son. 75.
Far View House—Adam Transue. 75.
Central House—S. D. Overfield. 50.
Delaware House—John Yarrick. 40. Open all year. Modern improvements.
Forest House—A. L. Marsh. 35.
River Farm House—H. A. Croasdale. 35.
Delawanna Inn—W. H. Gibbs. 25.
Bridge View—G. Edinger. 25. $7 week.
New Arlington—S. Reinhart. 25.
(NORTH WATER GAP POST OFFICE.)
Willow Dell—Ozenbaugh & Sayre. 60.
Water Gap Sanitarium—F. Wilson Hurd, M. D. 45. Quiet; restful.
Gap View—Samuel Overfield. 45.
Riverside House—M. M. Ace. 30.
Branch Cottage—Elias Compton. 25.
(SHAWNEE POST OFFICE, PA.)
Shawnee House—I. R. Transue. 60.
(SLATEFORD POST OFFICE, PA.)
Mt. Minsi House—C. Strunk. 25.

STROUDSBURG, PA.

Highland Dell—J. F. Foulke. 100. May to Dec. Steam. Electric light & bells.
Highland Inn—C. H. Palmer. 90. May to Nov. Steam. Electric light & bells.
Burnett House—I. D. Crawford. 60.
Indian Queen—W. S. Shafer. 25.
Penllyn—The Misses Foulke. 25.
Bashan House—Mrs. M. Merwin. 20.
(EAST STROUDSBURG POST OFFICE.)
Locust Grove House—Mrs. G. W. Sears. 40.
Berwick Inn—P. C. Dickerson. 40.
Oak Grove House—C. V. Smith. 45.
(BARTENSVILLE POST OFFICE, PA.)
Forest Inn—Jarvis Hartman. 40.

MARSHALL'S CREEK, PA.

Sunset House—Mrs. W. A. Kennedy. 35.
Titania House—C. H. Congdon. 30.
Marshall's Falls House—E. Huffman. 25.
Bonny Mead House—M. A. Wyckoff. 25.

BUSHKILL, PA.

Mountain View—Mrs. Jacob Place. 25.

COOLBAUGH, PA.

Davidson Institute—School for Boys. 40.
Ridge View House—M. D. Turn. 25.

DINGMANS FERRY, PA.

High Falls Hotel—P. F. Fulmer. 125.

Note—Figures following each name show number of guests accommodated.

MOUNT POCONO

CRESCO, HENRYVILLE, SPRAGUEVILLE

A region of woodland and water in the Pocono Mountains, 2,000 feet above sea level; reached in 3½ hours from New York over Lackawanna Railroad. Through Pullman parlor and dining cars; magnificent springs and trout streams; dry, pine-laden air; cool, restful nights; golf, tennis, riding academies and delightful social diversions; no fog; no malaria; no humidity; no mosquitoes; tubercular patients not entertained; write for information and booklets to any of the following hotels:

MT. POCONO, PA.

Montanesca—I. D. Ivison. 250. Elevator. Electric Light. Steam heat.
Pocono Mountain House—E. E. Hooker. 250. Trout Preserves and Springs.
The Ontwood—M. H. & E. R. Booth. 125. Electric lights. Private baths.
Mount Pleasant House—H. C. Leech. 125. Grandest view in Pennsylvania.
Pocono Inn—M. E. Wistar. 100.
Belmont House—S. A. Cornish. 80.
The Elvin—Mrs. A. Slutter. 75.
Meadowside—I. Smith & Son. 75.
Fairview Hotel—W. K. La Bar. 60.
Pocono Heights House—S. Edinger. 40.
Mountain Top House—Warren Stout. 40.
Wiscasset Cottage—Mrs. L. Dengler. 25.
Mountain View—Mrs. M. McCarty. 25.
(SWIFTWATER POST OFFICE, PA.)
The Swiftwater—100. Electric lights. Steam heat. Private baths, etc.
New Forest House—John Hamblin. 40.
East Swiftwater House—J. M. Ace. 25. $7 to $10 week. Fresh farm products.
The Antlers—A. C. Teese. 35.

CRESCO, PA.

Mountain Cottage—H. B. Courtright. 25.
(CANADENSIS POST OFFICE, PA.)
Spruce Cabin Inn—W. J. & M. D. Price. 80.
Mountain Cottage—E. J. Phelps. 40.

HENRYVILLE, PA.

(PARKSIDE POST OFFICE, PA.)
Park House—J. H. Bauer. 100.
Henryville House—E. R. Henry. 75.

SPRAGUEVILLE, PA.

(ANALOMINK POST OFFICE, PA.)
Stites Mountain House—T. Stites. 100.
Forest Inn—S. O. Coss. 25.

POCONO SUMMIT, PA.

(NAOMI PINES POST OFFICE, PA.)
Naomi Pines House—3 mile lake; 500 acres pines; celebrated spring; booklet.

INFORMATION BUREAU

Booklets and full information about every house in this list may be obtained at

429 BROADWAY, Cor. Howard St., N. Y.

Decoration Day tickets at one fare for round trip; good going May 29 and 30; return limit, June 1. Ask Lackawanna Ticket Agents.

Health and Pleasure

During the hot summer can be had at moderate cost

IN THE MOUNTAINS

of Orange, Sullivan, Ulster and Delaware Counties, N. Y., on the New York, Ontario & Western Railway. Physicians heartily recommend this region as one of great natural beauty and absolute healthfulness, 2,000 feet above the sea, with Pure Air, Pure Water, Pure Milk. No Malaria or Mosquitoes and within three hours' ride from New York. Send 6 cents for postage to the undersigned, or call and get free at offices below the SUPERBLY ILLUSTRATED BOOK, "SUMMER HOMES," of 200 pages. It gives list of over 900 Hotels, Farm and Boarding Houses, with their location, rates of board, facilities, attractions, &c.

On May 29th and 30th Excursion tickets at reduced rates will be sold at 425 Broadway, 1354 Broadway and Ferry offices, giving an opportunity of personally selecting a summer home, and also enjoying a day's fishing in this delightful region. Tickets good returning up to Monday, June 1.

IN NEW YORK: 141, 165, 167, 425, 1354, 1370 Broadway; 3 Park Place; 287, 289 4th Av.; 245 Columbus Av.; 153 East 125th St.; 273 West 125th St.; 182 5th Av.; ticket offices Franklin and 42d St. Ferries.

IN BROOKLYN: 4 Court St.; 860 Fulton St.; 566 Broadway; Eagle Office.

J. C. ANDERSON,
General Passenger Agent, 56 Beaver St., N. Y.

Catskill Mountains.

THE GRAND HOTEL,

Catskill Mountains, N. Y.

"The Leading Hotel of the Catskill Mountains."

Every comfort and convenience of a city hotel of the highest grade in the heart of the Catskills. Golf links, tennis courts, swimming pool, &c. Superb scenery. Cuisine unexcelled.

Parlor cars direct from New York to hotel grounds in three and one-half hours.

H. E. EDER, Manager.

N. Y. Office, 369 5th Avenue.
Telephone 1005 Madison Sq.

OPENS JUNE TWENTY-FIFTH.

"THE WORLD-FAMED VIEW"

CATSKILL MOUNTAIN HOUSE

Opens June 27th. Altitude 2,250 feet. Pure spring water, forest preserve, 2,780 acres.

POWERFUL SEARCHLIGHT.

Its range is 12,000 square miles. A light that casts its rays into five States.

BOATING, GOLF, MUSIC, ELECTRIC LIGHTS. NEW DINING ROOM.

Special rates to guests arriving before July 4.
CITY OFFICE, 25 UNION SQUARE, 1 TO 5 P. M.
CHAS. AND GEO. H. BEACH, Managers.
Catskill, New York.

GRANT HOUSE,

JEFFERSON HEIGHTS,
CATSKILL, N. Y.

WILL OPEN UNDER NEW MANAGEMENT. The Best-Known House Along the Hudson River. Seven-Hole Golf Course on the Grounds. Direct Access by Boat and Rail. Personal Investigation Solicited.

FRANK N. ROGERS, Prop.

CATSKILL MOUNTAINS.

Hotel Kaaterskill,

Renovated and Improved,
OPENS JUNE 27, under same management.
MR. JOHN RITCHIE will be at Savoy Hotel, 5th Av. and 59th St., N. Y., Wed., Thurs., and Friday to make room engagements.

SUNSET PARK INN. (Opens May 28.) FINEST IN CATSKILLS. Grandest Views.
C. E. LELAND, Mgr. N. Y. Office, Fred Scofield, Met. Bldg., 1 Mad. Av.

THE ACKERLY, MARGARETVILLE, N. Y. (Catskill Mts.) Popular Summer Resort. Location unsurpassed; beautiful park adjoining; shady lawns, romantic rambles; airy rooms; purest spring water. Terms and booklet apply THOMAS B. HILL.

Laurel House, Haines Falls, N. Y. (Catskill Mts.) Finest Location. Unobstructed Mountain Scenery. Famous Kaaterskill Falls on Grounds. Latest Improvements. High-class Cuisine. Capacity, 300. HERBERT E. LEGG.

THE ANTLERS, Haines Falls P. O., N. Y. Open June 10. Elevation 2,000 feet; finest hotel in this section. Golf, Tennis, Music, and all amusements. Booklet. L. P. SCHUTT, Manager.

PAKATAKAN INN, (Now open.) Western Catskill Mts. Arkville, Delaware Co., N. Y. First-class Family Resort. Modern improvements. (Booklet.) F. D. Newton, Prop.

THE ARLINGTON, Hunter, N. Y. Highest Location on Catskill Mts. Modern Improvements. Beautiful Outlook. High-class Cuisine. (Handsome Booklet.) B. GROSSMAN.

Green Lake House, Beautifully situated on lake. Rebuilt and Refurnished. Boating; first-class table. J. Day, Box 200, Leeds, N. Y.

PICTURESQUE HULETT'S.

Booklets. Henry W. Buckell, Hulett's Landing, N. Y.

Summit Hill House, Catskill, N. Y. open All the Year. Rates, $6.00, $8.00. Artesian Well. Write for circular. F. E. BECKER.

BUTT'S HOTEL, (TOP CATSKILL MTS.) East Windham, N. Y. Elevation, 2,800 ft. Beautiful, shady lawns, (view over five States.) Booklet. John J. Barry.

Haines Corners Hotel, Haines Falls, New York. —Catskill Mountains; first-class table; central location; popular rates. A. B. Christian.

Lox-Hurst, Haines Falls, N. Y. Elevation 2,000. Grand Location. High-class service and cuisine. (Always cool.) C. E. MARTIN.

Pine Grove House, Gayhead, N. Y. (Catskill Mts.) Finest location; elevation, 1,800 ft; beautiful mountain scenery; generous table; $7, $9. D. Feeney.

The Southern, Acra, N. Y. (Catskill Mts.) Location Unsurpassed. Everything first class. High-class table. Good rooms. $6, $8. W. L. Hoffman.

Cairo.

THE ROCKWOOD, CAIRO, N. Y. will give its 6th annual Decoration Day Excursion. Round trip tickets, including 2 days' board at THE ROCKWOOD. Address E. S. DUNCAN, Proprietor, Cairo, N. Y. Or St. George Hotel, 12th St., N. Y. City. Telephone 1396—18. $5

THE COLUMBIAN. Finest Location in Eastern Catskills. House and Grounds Greatly Improved. Every amusement. Desirable Family Resort. Send for BIRCH-BARK BOOKLET. New York office, 34 Park Row. Special Terms from June 5th to July 10th. H. LYON, CAIRO, N. Y.

THE BECKWITH, Situated amidst Large Pine Grove. SPRING WATER EVERY FLOOR. Baths, Toilets; $7.00-$9.00. E. BECKWITH, PURLING, NEW YORK.

ROUND TOP RAVINE HOUSE, CAIRO, N. Y. HIGHEST Location. Airy Rooms. Spacious Lawns. (Always Cool.) $8.00. LEVI B. MOORE.

Becker Homestead, Cairo, N. Y. Delightfully located; large rooms; spacious grounds; cuisine unsurpassed; $6. (Booklet.) Milton Becker.

Ulster County.

Windsor Lake House

In the Shawangunk M'tns.
Accommodates 200. Elevation 1,500 ft.
Grand Scenery. Healthiest Location.
All amusements. No malaria, no mosquitoes. Coolest and best equipped house in the mountains. Personal inspection solicited. Illustrated booklet. PAUL NICHOLS, Greenfield, Ulster Co., N. Y.

Long Island.

EDGEMERE HOTEL

EDGEMERE, LONG ISLAND, N. Y.
OPENS JUNE 25TH.
ADVANCE ENGAGEMENTS NOW BEING MADE

For Booklets, Diagrams, &c., apply to
THOS. C. WARD, Booking Agent,
Care of RAYMOND & WHITCOMB,
25 Union Square.

LONG BEACH, L. I.

LESS THAN ONE HOUR FROM NEW YORK CITY.

LONG BEACH HOTEL.

OPENS JUNE 27TH.
A. E. DICK, Proprietor.
Also proprietor of HOTEL GRENOBLE, 56th St. and 7th Av., N. Y. City, where advance engagements may be made.

Fort Lowry Hotel and Cottages, Bath Beach, L. I.,

Now open, 40 minutes from New York; 600 feet ocean front; first-class accommodation for 500. For terms and booklet apply Alfred Richardson, Proprietor.

ARVERNE BY THE SEA.

See Sunday's and Wednesday's New York Times.

FRANKLIN VILLA, Far Rockaway, now open; select families accommodated; special rates for season. S. Levy, formerly Windsor Hotel.

Far Rockaway, Bayswater.—Private family owning cottage in elegant section overlooking bay, can accommodate a few desirable adults for Summer. Box N. 112 Times.

Adirondacks.

THERE'S something about the woods that obliterates all traces of care and makes life natural and human. The

STEVENS HOUSE, Adirondacks,

is the ideal spot for persons seeking the maximum of benefits and comfort at the minimum of expense. Booklet free.

Special rates for June.
J. A. & G. A. STEVENS, Lake Placid, N. Y.
or F. H. SCHOFIELD, 1 Madison Sq., N. Y.

THE ADIRONDACKS.

Hotel AMPERSAND And Cottages

LOWER SARANAC LAKE, N. Y.

A most delightful lake and mountain resort. Opens June 25th. Perfect Golf Links. Fishing, Rowing, Bathing, Tennis, and Dancing. Superior Music, Post, telegraph, telephone offices in hotel. Booklet. G. S. MOULTON, Manager, N. Y. Office, Aeolian Building, 362 Fifth Av. (34th St.)

The Algonquin

On Lower Saranac Lake
Adirondack Mountains.

Famed for beauty of environment and excellency of Cuisine, Golf, etc. FOR BOOKLET ADDRESS JOHN HARDING, ALGONQUIN, N. Y.

ADIRONDACKS.

WAWBEEK & COTTAGES

ON UPPER SARANAC LAKE.

GOLF, TENNIS, BOATING, MUSIC. Pure Spring Water. Private tables for guests.

J. BEN HART, WAWBEEK, N. Y.

ADIRONDACKS—LAKE MASSAWEPIE.

HOTEL CHILDWOLD.

Opens early in JUNE. Private preserve of 6,000 acres, cottage colony and camp sites adjacent; casino sun parlors, open fireplaces, steam heat; only two cottages now vacant are for rental. Golf, Hunting, Fishing, Boating, Driving. Through Pullman cars. Booklets, etc., address C. R. ELDRIDGE, HOTEL IMPERIAL, N. Y. C.

QUIET, COMFORTABLE, HOMELIKE.

WILLEY HOUSE, HURRICANE, N. Y.

Special rates in June.
WILLEY & MOTISHER, Props.

Placid Heights Inn, Lake Placid, N. Y. H. S. ISHAM. In 500-acre Park. Altitude, 2,200 feet.

Sullivan County.

Mount Pleasant House, Neversink, Sullivan Co., N. Y. Elevation 1,000 feet, southwest spur of Catskill Mts. Summer home for city people among mountains, rivers, woodland. Two pianos, one organ. Village 10 minutes' walk. Price $7-$10. Circulars. W. V. DENMAN.

MAMAKATING INN, Sullivan Co., N. Y. 2000 feet elevation. Well-built hotel. Large rooms. All conveniences. Select mountain resort. Beautiful lake, 4000 acres. Cool, dry atmosphere. Excellent table. Music. Bowling alley. Telephone. Casino. Boating. Livery. Two mails daily. References required. Address Mamakating Park, 29 W. [illegible] St., New York.

THE KNOLL, WOODBURNE, SULL. C., N. Y. Capacity, 60. Every modern improvement. No undesirable persons accommodated. For booklet address J. A. MUNSON, Prop.

KIAMESHA LAKE HOTEL, KIAMESHA, SULLIVAN COUNTY, N. Y. Accommodations for 250; fishing, golf, tennis, and bowling. Wm. P. Chase, N. Y., office, 1,133 Broadway, Room 617.

HOTEL ROCKWELL, Monticello, N. Y. Geo. W. Rockwell. Thoroughly renovated; steam heat, electric lights, baths; transients, $2, $2.50, $3; special weekly rates to July 1st.

PROSPECT HOUSE AND COTTAGES White Lake, Sull. Co., N. Y. Amusement halls; 1½ miles lake shore; 50 acres forest.

RAYVELLA HALL, Hasbrouck, Sull. Co., near Fallsburgh. Accommodates 40; large farm; sanitary improvements; boating, bowling.

Liberty.

Come and spend your Summer in

LIBERTY,

Sullivan County, New York,
IN THE MOUNTAINS,

where the lakes, springs, and beautiful drives are in abundance. There are hotel accommodations for all. Further particulars can be obtained at 120 West 125th St. or Room 50, Times Bldg., New York City. Booklets.

GRAND VIEW HEIGHTS. First-class accommodations for 100. Shady lawns, broad piazzas, unsurpassed table. Open all year. Address V. Hertz, Liberty, Sullivan Co., N. Y.

HOTEL PINNEY, Liberty, N. Y. Opens May 1st. Rooms with private baths; accommodates 200; all modern improvements; booklets and rates on application. E. EUGENE PINNEY.

LIBERTY HOUSE, LIBERTY, Sull. Co., N. Y. Accommodates 100; first-class family and transient hotel; open entire season. Booklets of Times Bureau or U. S. Messiter, Prop.

SUMMIT HOUSE. 1½ miles from station. Capacity, 75. Address Washington Bros.

Ulster County.

OTGLENTO PARK HOUSE, WALKER VALLEY, N. Y.; elevation, 2,000 feet; 75 acres; large lawns; excellent table, fresh vegetables. OTTO DIERKING.

Messrs. Earle and Son announce the opening of the Hotel Earlington, Richfield Springs, N.Y. Thursday, June 25th. St. James Saturday, June 20th. New York Office Hotel Earlington 27th St. West near Broadway. Booklets [illegible] rates on application

Lake Champlain.

HOTEL CHAMPLAIN

Bluff Point, N. Y.

Overlooking Lake Champlain, the Green Mountains of Vermont, and the Adirondacks.

In Center of Natural Park of 800 Acres.

GOLF — Finest 18 hole course in Northern New York. Tournaments every Saturday

Through Pullman service from New York on main line Del. & Hudson R. R., 3 miles from Plattsburgh, N. Y.

Send for illustrated book E. L. BROWN, Manager, Lincoln Safe Deposit Co., 42d St., opp. Grand Central Station, New York.

Lake George.

NEW FORT WILLIAM HENRY HOTEL, LAKE GEORGE, N. Y.

Owned by Hudson Valley Railway Company. At the Gateway of the Adirondacks. Most beautifully located Summer hotel in New York State. Furnished new throughout. Surpassing its old-time popularity. Doring's celebrated string and brass band. Open from June to October. Hourly trolley service to Saratoga.

W. W. BROWN, Mgr.

15 years at Sagamore Hotel, Lake George. New York Office—Marlborough Hotel. Mr. Brown will be at the Marlborough Wednesdays in May. Write for handsome illustrated folder.

THE KENESAW, on Lake George, open June 1, 1903; excellent location; boating, bathing, good fishing; lawn tennis, croquet; everything first-class. For illustrated booklet write TUPPER & PALMER, Shelving Rock, Lake George, N. Y.

Saratoga Springs.

THE BROOKLYN,

(FORMERLY BALCH HOUSE.)

Thoroughly renovated and refurnished; central location. First-class table and beds. Mineral water free to guests. Special rates for June and September. For terms address MRS. WAGMAN.

Thousand Islands.

THE MURRAY HILL HOTEL

1000 ISLANDS.

Coolest and best located hotel on the St. Lawrence River. No Malaria. No Asthma. No Hay Fever. No Mosquitos. No Flies. Cuisine the finest. Illustrated Booklet on application.

Charles F. Connor, Murray Hill Hotel, Murray Isle, N. Y.

THOUSAND ISLANDS,
GANANOQUA INN,

The only brick and stone hotel on the
ST. LAWRENCE RIVER.

Under new management. World famous Fishing, Boating, Sailing, Golf, etc. Illustrated booklet, terms, etc., from JOHN J. FLEMING, Gananoqua, Ont.

THE HUBBARD, Thousand Islands, Clayton, N. Y.—Thoroughly modern; favorably situated for train and boat service; orchestra, fishing, boating, tennis, &c. Mrs. E. M. Hubbard.

Westchester County.

DEAN HOUSE, Lake Mahopac, Westchester Co., N. Y. Old Summer resort pleasantly located; commodious lawns running to lake; fine shade trees; perfectly healthy; $15 to $20 per week; transients, $3.50; will mail booklet on application. A. H. DEAN, Prop.

HILL CREST HOUSE,

Katonah, N. Y. Broad porches, fine lawns, shade; fresh vegetables, milk, eggs; good roads; high elevation; stabling.

ST. NICHOLAS HOTEL, Lake Mohegan, Westchester Co., N. Y. Opens May 15th. Frank Frye.

Fair View House, Chappaqua, N. Y.—Beautifully situated; refined home for Summer guests; moderate; good table. Mrs. Geo. Hunter.

Orange County.

HILLCREST HALL AND SEVEN COTTAGES.

Opens May 28. Annex now open. Long-distance telephone. Golf course. Write for illustrated booklet to W. J. READ, Highland Mills, Orange County, N. Y.

SMITH HOUSE Cornwall-on-Hudson. Large, airy rooms; excellent table; beautiful walks and drives; boating, bathing, fishing; livery. Mrs. Carroll.

SCOTT'S FARM, Montgomery, N. Y. Homelike; excellent table; fresh vegetables; beautiful lawns. Mrs. Wm. H. McVey.

THE FLORENCE INN,

Walden, Orange County, N. Y.
Season opened May 15. Write for booklet.

BONNIE BROOK Woodbury Falls, N. Y. House newly enlarged; bath, &c.; cool, healthful; no mosquitoes; shady lawns; Summer Houses. M. R. Cornell.

Stephens' Highland Fall's Hotel, Open All Year. Highland Falls, N. Y. Chas. H. Stephens, Prop.

White Lake.

HOTEL ARLINGTON, White Lake, N. Y. Opens June 25th. Largest hotel at the lake. Accommodates 200. 20-page illustrated booklet, giving full details of its many attractions and up-to-date amusements. The proprietor, Richard J. Nellis, will be at The Brooklyn Daily Eagle office, 952 Broadway, New York City, from May 25 to 30th, A. M., with diagrams of rooms and illustrated booklets. RICHARD J. NELLIS, Proprietor.

THE KENMORE, Kauneonga, Sull. Co., N. Y., situated on picturesque White Lake. All modern and sanitary improvements; accommodates 100. Booklets E. M. VAN ORDEN, Prop.

HOTEL ARLINGTON, White Lake, N. Y. Opens June 25th. Largest hotel at the lake. Accommodates 200. 20-page illustrated booklet. Richard J. Nellis.

MANSION HOUSE, White Lake, Sullivan Co., N. Y.—High elevation; overlooking lake; accommodates 125; open June 1st; sanitary improvements. Booklet. J. F. Kinne & Co.

NEW YORK.

Stamford.

CORNELL HOUSE, Stamford, N. Y. Formerly Cornell Cottages. Elevation, 2,000. Capacity, 50; sanitary appointments; baths; first-class table. (Booklet.) BANKS B. CORNELL.

INGLESIDE, Stamford, N. Y.—Highest elevation; beautiful grounds; electric lights; modern appointments; superior cuisine; moderate. J. R. MARTIN & SON.

MAPLE REST, Stamford, N. Y. (Catskill Mts.) Location unsurpassed; refined surroundings; shady lawns; sanitary improvements. A. W. L. PARSONS.

WESTHOLM. STAMFORD, N. Y. MRS. H. S. PRESTON.

NEW ENGLAND.

New Hampshire.

WAUMBEK AND COTTAGES

JEFFERSON, N. H.
OPENS EARLY IN JUNE.

In the White Mountains. A. J. MURPHY, Manager. Information obtained and engagements made by addressing Mr. Murphy at the LAUREL HOUSE, Lakewood, N. J.

A Summer Outing for Boys, CAMP ALGONQUIN, ASQUAM LAKE, HOLDERNESS, N. H.

EIGHTEENTH SEASON. Opens June 26. For information and circular address EDWIN DeMERITTE, 80 Huntington Ave., Boston, Mass.

Lake Sunapee, N. H. — BEN MERE INN—OPENS JUNE 20TH. SEND FOR ILLUSTRATED BOOKLET TO S. L. THOMPSON, MANAGER, BEN MERE INN, SUNAPEE, N. H.

BETHLEHEM, New Hampshire, the Summer paradise for health, rest, and recreation. See Sunday's New York Times.

Isle of Shoals, N. H.—The Appledore and the Oceanic; 10 miles at Sea. See Sunday's N. Y. Times.

Connecticut.

EDGEWOOD INN,

Edgewood Park,
Greenwich (On-the-Sound) Conn.

A beautifully located Resort Hotel for select patronage. All rooms en suite with private baths and strictly modern conditions and furnishings. Careful service in all departments.

A new casino for indoor amusements; superior stable equipments and "auto" quarters; golf links; tennis courts; good music, and a multitude of well-kept walks and drives through picturesque country. Easy distance from popular Golf and Yacht Clubs.

FRANK F. SHUTE, Manager.

IDEAL FAMILY RESORT.

FENWICK HALL,

ON THE SOUND, FENWICK, CONN.

At the mouth of the beautiful Connecticut River. 100 MILES FROM NEW YORK CITY. Fine fishing, boating, and bathing. SUPERB ROADS, GOLF, TENNIS, BOWLING. A. L. SENTON, Manager.

BEACHSIDE INN, GREENS FARMS, CONN. Forty-seven Miles from N. Y. Beautifully located directly on Long Island Sound. Golf, Tennis, Bathing, Boating, Excellent Drives. Send for Booklet. H. C. Chapman, Prop.

NEW MARLBORO INN, New Marlboro, Mass. Berkshire Hills. For terms and booklet address J. A. DILLIARD.

Vermont.

LAKE DUNMORE HOUSE

Heart Green Mountains, fronting lake; delightful climate; fine drives, fishing, boating, bathing, outdoor sports; opens June 15th. H. J. Fisher, Lake Dunmore, Vermont.

ECHO LAKE HOTEL, TYSON, VT. Exceptional location, air, and scenery; three lakes, boating, fishing, golf; beautiful walks and drives; first-class livery; moderate rates; references. D. C. Fenn, Prop.

SURROGATE NOTICES.

WHITWELL, WILLIAM SCOLLAY.—The People of the State of New York, by the grace of God free and independent, to WILLIAM SCOLLAY WHITWELL, Cutler Bonestell Whitwell, Sturgis Bigelow Whitwell, the heirs and next of kin of WILLIAM SCOLLAY WHITWELL, deceased, send greeting:

Whereas, Blanche Bonestell Whitwell of the City of New York has lately applied to the Surrogates' Court of our County of New York to have a certain instrument in writing, relating to both real and personal property, duly proved as the last will and testament of WILLIAM SCOLLAY WHITWELL, late of the County of New York, deceased, therefore you and each of you are cited to appear before the Surrogate of our County of New York, at his office in the County of New York, on the 15th day of June, one thousand nine hundred and three, at half-past ten o'clock in the forenoon of that day, then and there to attend the probate of the said last will and testament.

And such of you as are hereby cited, as are under the age of twenty-one years, are required to appear by your guardian, if you have one, or if you have none, to appear and apply for one to be appointed, or in the event of your neglect or failure to do so, a guardian will be appointed by the Surrogate to represent and act for you in the proceeding.

In testimony whereof we have caused the seal of the Surrogates' Court of the said County of New York to be hereunto affixed. Witness, Hon. Abner C. Thomas, a Surrogate of our said County of New York, at said county, the 20th day of April, in the year of our Lord one thousand nine hundred and three.

[L. S.] J. FAIRFAX McLAUGHLIN, Clerk of the Surrogates' Court.

EDWARD B. WHITNEY, Attorney for Petitioner, 59 Wall Street, New York City.

ap22-1aw6wWEd

Delaware Water Gap.

CATARACT HOUSE,

DELAWARE WATER GAP, PA.

Strictly elite; illustrated booklet; bathing, boating; coaching parties daily; all amusements; rates low. Regarding Memorial Day for all houses at the Gap, interview Mr. L. M. Tucker, proprietor of the Cataract House, now at the Lackawanna office, No. 429 Broadway.

NEW JERSEY.

Atlantic City.

THE ST. CHARLES

Located directly on the Ocean front; unobstructed view from all sides.

OPEN ALL YEAR.

One of the most luxuriously and thoroughly appointed hotels in America.

Hot and cold sea water, with shower attachments, etc., in all baths.

GOLF PRIVILEGES, AUTOMOBILE SERVICE. BOOKLET MAILED.
N. Y. Booking Office, 289 Fourth Ave.

NEWLIN HAINES.

HOTEL RUDOLF

Direct Ocean front. Atlantic City, N. J. American and European plans. Open throughout the year. Rooms with sea and fresh water baths. Music. Write direct to hotel for terms and booklet.

C. R. MYERS.

HOTEL LENOX,

Ocean Av. and Boardwalk, Atlantic City, N. J.

Unobstructed ocean view from all rooms. 100 rooms, 50 private baths. High class. European plan. White service throughout. Café attached.

C. GENET & SONS, Props.

HADDON HALL,

Atlantic City, N. J. This well-known hotel remains open throughout the year. Golf, yachting, driving, riding, the ever famous boardwalk, &c. Illustrated Booklet. N. Y. office, 289 4th Av. 'Phone 1749—18th. Also 1364 Broadway.

THE GARDEN HOTEL

Open throughout the year.
American and European Plans.
The only hotel in Atlantic City employing white service throughout.
W. I. FINCH, Prop. H. J. PEARSON, Mgr.

THE LORAINE.—On the Beach, St. Charles Place. Fresh and sea water baths. Elevator. Special Spring rates.

SAML. WAGNER & SON.

ACME. Kentucky Av., near Beach; comfortable family house; modern improvements; terms reasonable. Mrs. G. W. Stoddard.

HOTEL STRAND.

Ocean front—Fireproof—Seawater baths.
FAIRBAIRN & WILLIAMS, Owners and Props.

HOTEL SEABRIGHT.

Rhode Island Av. 2d house from beach. Steam heat. O. C. MILLER.

Belmar.

Belmar, N. J. Opens Early in June

HOTEL COLUMBIA

Direct Ocean Front.

Descriptive Booklet and diagram on application.
M. LINDSAY.

Long Branch.

HOLLYWOOD HOTEL,
LONG BRANCH, WEST END, N. J.
OPENS in JUNE. White service throughout. Absolutely first class. Advance booking at N. Y. Office, 346 B'way. Telephone, 1,698 Franklin.
ROBERT GRAHAM-WOODWARD.

THE CHALVIN, 2nd Av., Long Branch, two blocks from Ocean, new house, newly furnished; ample grounds; plenty shade.

Asbury Park.

THE BURRINGTON.—Now open, under management of responsible hotel caterers. Full particulars by addressing R. J. Garner, Mgr., 317 7th Av., North Asbury Park, N. J.

THE DELORAINE. ASBURY PARK, No. 216 Fourth Avenue.

Sea Girt.

THE TREMONT, SEA GIRT, N. J.

17th season. Special June rates. Every room a full ocean view. S. Hinkson Woodward, until June 1st, 4130 Chester Av., Philadelphia.

Ocean Grove.

THE PALISADES, Centrally located. Block from ocean. $1.00 per day up. Special June rates.

VIRGINIA.

WARM SPRINGS, Bath Co., Va., are now open for guests. For circulars and terms address EUBANK & GLOVER, Warm Springs, Bath Co., Va.

Delaware Water Gap.

THE NEW KITTATINNY,

DELAWARE WATER GAP, PA.

Last year the hotel was entirely remodelled, enlarged and thoroughly modernized. Electric lights, hydraulic elevator, 1-3 mile of piazzas. Golf links, bathing, fishing. Rooms en suite with private baths. Illustrated booklet. 2¼ hrs. from New York via D. L. & W. R. R. LEWIS T. BRYANT, Mgr., LEEDS & LIPPINCOTT, Props. Haddon Hall, Atlantic City, N. J.

Water Gap House, Mts. of Pennsylvania. 2¾ hours from N. Y. (Lackawanna R. R.) Highest elevation; beautiful scenery; pure air and water; hydraulic elevator. Golf! Tennis! Mt. rambles. Fishing! Bathing! L. W. BRODHEAD ESTATE, Water Gap, Pa.

Delaware House, Water Gap, Pa. (Open all year.) Improvements. Cuisine excellent; boating, fishing, golf. Booklet. John Yarrick.

Mountain House, Water Gap, Pa. (Now open.) Highest, coolest elevation. Large rooms. Superior table. Booklet. Mrs. HAUSER & SON.

WILLOW DELL, Del. Water Gap, Pa. (Entirely new house.) Handsomely furnished; first-class cuisine; finest location. OZENBAUGH & SAYAR.

Riverside House, North Water Gap, Pa. Grand location; $7.00 up. M. M. ACE.

Cataract House.—(Strictly Elite.) Tennis! Golf! Boating! Bathing! Coaching parties daily; elevation, 1,000. L. T. Tucker, Water Gap, Pa.

Glen Summit.

GLEN SUMMIT HOTEL

Luzerne Co., Pa., W. H. Crosby, Mgr.

A MODERN AND ACCESSIBLE MOUNTAIN RESORT.

2,000 feet elevation. Four hours from New York via Lehigh Valley R. R. All outdoor and indoor sports.

FRED'K V. WISHART, New York representative, at HOTEL SOMERSET, 150 West 47th St., from 2 until 5 P. M. daily; other hours by appointment.

Correspondence is invited.

Telephone 4006—38th.

Bushkill.

RIVERSIDE HOTEL, Bushkill, Pa. Directly on banks of Delaware River. (Capacity, 200.) Every improvement; amusements; fishing, bathing. M. BACH.

THOMPSON'S HOTEL

LAKE MAHOPAC, N. Y.

WILL OPEN SATURDAY, MAY 30.
Send for Illustrated Pamphlet.
EMERSON CLARK, Proprietor.

Stroudsburg.

PROSPECT HOUSE, East Stroudsburg, Pa. Highest elevation. Beautiful Lawns. Shaded Piazzas; first-class table; refined surroundings. Mrs. Charles Dearr.

Highland Dell. Capacity 150. Elevation, 1,200 ft. Refurnished, modernized. Cuisine, service first class; golf. J. F. FOULKE, near Stroudsburg, Pa.

Highland Inn, Stroudsburg, Pa. Enlarged, Refurnished. Electric lights. Steam heat; golf, open May 1. C. H. PALMER.

Mount Pocono.

Mt. Airy House, Mt. Pocono, Pa. 2,000 ft. Modern improvements. G. J. Fanseen.

The Meadowside, MOUNT POCONO, PA. Unsurpassed location; capacity, 100; steam heat; booklet. I. Smith & Son.

Belmont House, Mt. Pocono, Pa. Situated highest elevation; beautiful scenery; pleasant, homelike. S. A. Cornish.

Pocono Mountain House, Mount Pocono, Penn.—Elevation 1,800; abundant attractions; superior cuisine. E. L. Hooker & Son.

Pocohasset, Mt. Pocono, Pa. Highest elevation; artesian water; spacious grounds; improvements. Wm. Dowling & Son.

Milford.

Crissman House, Milford, Pa. Accommodates 60; established 1818; substantial table. (Open all year.) F. M. Nilis.

Vandermark Hotel, (Open all year.) Terms moderate. F. A. Beck, Milford, Pa.

Tobyhanna.

Tobyhanna House, TOBYHANNA, PA. Highest resort Pocono Mountains; hair mattresses; substantial table. R. Cornish.

Dingman's Ferry.

Dingman House, Dingman's Ferry, Pa. Delightful Summer home. F. C. Dingman.

ILLINOIS.

Chicago.

CHICAGO BEACH HOTEL

51st Boulevard and Lake Shore, Chicago.
A Summer Resort on the city's edge. Nearly 1000 feet of veranda over-looking Lake Mich. 450 outside rooms. 10 min. down town. Booklet free.

PATENTS.

Advice free; patents promptly procured; inventors' guide free. Edgar Tate & Co., Patent Attorneys, 245 Broadway.

REFEREES' NOTICES.

NEW YORK SUPREME COURT, COUNTY OF New York.—THE SAINT PAUL'S INSTITUTE at Tarsus, Asia Minor, plaintiff, against SIMON FEIST and others, defendants.—Action No. 1.

In pursuance of a judgment of foreclosure and sale, duly made and entered in the above-entitled action, bearing date the 30th day of April, 1903, I, the undersigned, the referee in said judgment named, will sell at public auction at the New York Real Estate Salesroom, No. 161 Broadway, in the Borough of Manhattan, City of New York, on the 27th day of May, 1903, at 12 o'clock noon on that day, by Joseph P. Day, auctioneer, the premises directed by said judgment to be sold, and therein described as follows:

All that certain lot, piece, or parcel of land, with the building thereon erected, situate, lying, and being in the Twelfth Ward of the City of New York, bounded and described as follows: Beginning at a point on the northerly side of Ninety-third Street, distant sixty-seven feet ten and one-half inches easterly from the north-easterly corner of Amsterdam Avenue and Ninety-third Street, running thence northerly parallel, or nearly so, with Amsterdam Avenue sixty-five feet nine inches; thence easterly and parallel, or nearly so, with Ninety-third Street sixteen feet; thence southerly parallel, or nearly so, with Amsterdam Avenue sixty-five feet nine inches, more or less, and through the centre of a party wall to the northerly side of Ninety-third Street, and thence westerly along the said northerly side of Ninety-third Street sixteen feet to the point or place of beginning. Said premises being known by the street number 177 West 93d Street.

Dated New York, May 4, 1903.

LYNN W. THOMPSON, Referee.

DAVID THORNTON, Attorney for Plaintiff, 38 Park Row, Borough of Manhattan, City of New York.

The following is a diagram of the property to be sold as described above, the street number being 177 West 93d Street, Borough of Manhattan, New York City:

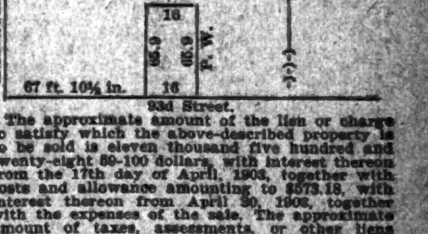

The approximate amount of the lien or charge to satisfy which the above-described property is to be sold is eleven thousand five hundred and twenty-eight 50-100 dollars, with interest thereon from the 17th day of April, 1903, together with costs and allowance amounting to $573.18, with interest thereon from April 30, 1903, together with the expenses of the sale. The approximate amount of taxes, assessments, or other liens which are to be allowed to the purchaser out of the purchase money, or paid by the referee, is $874.50 and interest.

Dated New York, May 4th, 1903.

LYNN W. THOMPSON, Referee.

m5-2aw3wTu&F&m27

NEW YORK SUPREME COURT, COUNTY OF New York.—THE SAINT PAUL'S INSTITUTE AT TARSUS, ASIA MINOR, plaintiff, against SIMON FEIST and others, defendants.—Action No. 2.

In pursuance of a judgment of foreclosure and sale duly made and entered in the above-entitled action, bearing date the 30th day of April, 1903, I, the undersigned, the referee in said judgment named, will sell at public auction, at the New York Real Estate Salesroom, No. 161 Broadway, in the Borough of Manhattan, City of New York, on the 27th day of May, 1903, at 12 o'clock noon on that day, by Joseph P. Day, auctioneer, the premises directed by said judgment to be sold, and therein described as follows:

All that certain lot, piece, or parcel of land, with the building thereon erected, situate, lying, and being in Twelfth Ward of the City of New York, bounded and described as follows: Beginning at a point on the northerly side of Ninety-third Street distant eighty-three feet ten and one-half inches, more or less, easterly from the northeasterly corner of Amsterdam Avenue and Ninety-third Street; running thence northerly and parallel, or nearly so with Amsterdam Avenue sixty-five feet nine inches, more or less, through the centre of a party wall; thence easterly and parallel with Ninety-third Street sixteen feet and one-half an inch; thence southerly and parallel or nearly so with Amsterdam Avenue sixty-five feet eight inches, more or less, to the northerly side of Ninety-third Street, and thence westerly along the said northerly side of Ninety-third Street sixteen and one and a half inches to the point or place of beginning. Said premises being more particularly designated by the Street Number 175 West 93rd Street.—Dated New York, May 4th, 1903.

LYNN W. THOMPSON, Referee.

DAVID THORNTON, Attorney for Plaintiff, 38 Park Row, Borough of Manhattan, City of New York.

The following is a diagram of the property to be sold as described above, the street number being 175 West 93rd Street, Borough of Manhattan, New York City:

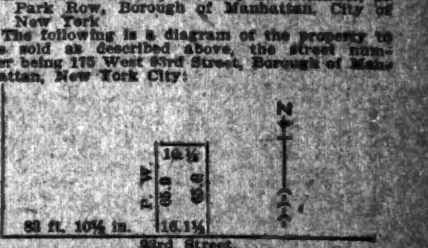

The approximate amount of the lien or charge to satisfy which the above-described property is to be sold is eleven thousand five hundred and twenty-eight 50-100 dollars, with interest thereon from the 17th day of April, 1903, together with costs and allowance amounting to $559.33, with interest thereon from April 30, 1903, together with the expenses of the sale. The approximate amount of taxes, assessments, or other liens, which are to be allowed to the purchaser out of the purchase money, or paid by the referee, is $874.50 and interest.—Dated New York, May 4th, 1903.

LYNN W. THOMPSON, Referee.

my5-1aw3wTu&F&my27

SURROGATE NOTICES.

BROKHAHNE, WILLIAM.—In pursuance of an order of Hon. Abner C. Thomas, a Surrogate of the County of New York, Notice is hereby given to all persons having claims against WILLIAM BROKHAHNE, late of the County of New York, deceased, to present the same with vouchers thereof to the subscriber, at his place of transacting business, No. 32 Nassau Street, in the Borough of Manhattan, in the City of New York, on or before the 10th day of July next.

Dated New York, the 5th day of January, 1903.

GEORGE H. MOTT, Executor.

ROBERT D. ELDER, Attorney for Executor, 32 Nassau Street, Borough of Manhattan, New York City.

ja7-1aw6mW

SUPREMACY IN BOOK ADVERTISING. THE NEW YORK TIMES printed more book publishers' announcements in 1902 than any other American newspaper.

IN THE REAL ESTATE FIELD

Deals Near Madison Square and on Middle Fifth Avenue.

No. 32 East Twenty-third Street Sold—Hanover Square Parcel Changes Hands—Other Transactions.

The estate of Peter Townsend has sold the five-story building 32 East Twenty-third Street, 27.9 by 98.9. This property is on the south side of the street, about 300 feet west of Fourth Avenue and nearly opposite the lower end of Madison Avenue.

William A. White & Sons have sold for Charles A. and George B. Post, 118 Pearl Street, a four-story building, 20 by 68, facing Hanover Square and adjoining the Coffee Exchange.

Tucker, Speyers & Co. have sold for Simon H. Stern 257 Fifth Avenue, east side, between Twenty-eighth and Twenty-ninth Streets, a five-story building on lot 24.7 by 100. The name of the purchaser and the price are withheld. The present seller acquired the property in 1893 for $150,000 from the Dowager Duchess of Marlborough. She had inherited it from her first husband, Louis C. Hamersley. The house adjoining on the south, No. 255, was the Hamersley residence in this city, and is still owned by Mrs. J. Hooker Hamersley.

J. Romaine Brown & Co. have sold for Louise Livingston to Loyal L. Smith the five-story business building 160 Spring Street.

The same firm has also sold for Louise Livingston the five-story building 15 Bowery.

M. Morgenthau, Jr., has resold for Edward Baer and Joseph J. Solomon to Abraham Schwab 965 Lexington Avenue, adjoining the northeast corner of Seventieth Street, a four-story dwelling on lot 20 by 75.6.

Abraham Schwab has resold, through Frederick T. Barry, 793 Lexington Avenue, a four-story dwelling on lot 20 by 80.

Edward Kohn & Co. have sold for Louis Roiney Berg the five-story stone-front apartment house 64 West Ninety-eighth Street.

Max J. Klein has bought from Henrietta Bennett 56 and 58 East Ninety-eighth Street, adjoining the southeast corner of Park Avenue, two five-story brick flats on plot 50 by 100.11. Mr. Klein has also bought and resold 24 West One Hundred and Eighteenth Street, a five-story flat on lot 25 by 100.11.

Louis Lese has bought from Thomas Eldridge the two three-story brick dwellings 216 and 218 East One Hundred and Thirteenth Street, each 15 by 100.11.

William E. McReynolds is reported to have sold the two five-story tenements 315 and 317 East One Hundred and Sixth Street, on plot 50 by 100.11.

Harry E. Zittel has sold for Rachel E. Allison the three-story dwelling 155 East Sixty-second Street, 12.6 by 95 and irregular.

William and Julius Bachrach have sold to Schlesinger & Feinchel the four-story building 27 Willett Street, 21.10 by 100.

Dobrocaynski & Blumenkranz have sold for Abraham Finkelstein, to Isidore Leipzig the two six-story tenements 520 and 522 East Thirteenth Street.

Joseph Isaac and Emanuel Klein have sold for C. Webermann the four-story brick building 71 Cannon Street, 25 by 100.

M. L. & C. Ernst have sold to Mrs. Mary Schnabl, for $14,000, the four-story double flat 1,510 Brook Avenue, 25 by 100.

The three-story dwelling at the southeast corner of Washington Avenue and Halsey Place, Twenty-fourth Ward, which was to have been sold at auction yesterday, was disposed of at private sale.

W. F. Smith has sold for a Mr. Egan the two-story frame dwelling 533 East One Hundred and Forty-eighth Street, on lot 25 by 100.

Edward P. Hamilton & Co. have sold to the Reconstruction Company the five-story warehouse No. 25 Ferry Street and 2 and 2½ Jacob Street.

Charles Rubinger & Co. have sold for Isidor Leipsig to a client 312 East Ninth Street, a six-story double tenement, on lot 25x88.

C. Schierloh reports that he has leased the factory building 692 Greenwich Street, to the H. S. Horton Company for one year at a rental of $2,000.

The Auction Room.

Twenty-six new three-story dwellings in the Twenty-fourth Ward, at Unionport and Cebric Park, and on the Arnoir and Ferris estate properties were offered at auction yesterday by H. C. Mapes & Co., to close a partnership. Eight of the houses were sold. John Bowman paid $4,000 for a dwelling on Silver Street, near West Farms Road, on plot 25 by 150. Two houses on Silver and Roselle Streets were sold for $4,200 and $4,100, respectively, the buyers being James J. Smith and William B. James. On Ferris Place, near Westchester Avenue, E. J. McLaughlin and Thomas H. O'Neil were buyers, paying $3,600 for one house and $4,000 for another. In the Unionport section, Christian Vorndran bought three dwellings on Eleventh and Twelfth Streets, near Avenue C, for a total of $…550.

Other offerings at auction yesterday resulted as follows:

By Herbert A. Sherman.

511 West End Avenue, west side, 86.2 feet south of Eighty-fifth Street, 15.6 by 100 and irregular, four-story brick dwelling, with extension; partition sale, to C. A. Brundage ... 22,500

By D. Ingraham & Co.

505 West Twenty-seventh Street, north side, 100 feet west of Tenth Avenue, 25 by 98.9, four-story brick tenement, with store; foreclosure sale, to the plaintiff, Joseph Stickney ... 23,000

By Peter F. Meyer & Co.

126 Lewis Street, east side, 25 feet south of Houston Street, 25 by 70.2 by 25 by 70.1, five-story brick building, with stores and shops; public auction sale, to Isidor Silverman ... 17,300

229 East Eighty-fourth Street, north side, 330 feet east of Second Avenue, 20 by 102.2, three-story frame building; foreclosure sale, to Lowenfeld & Prager ... 7,425

21 Boulevard Lafayette, running through to One Hundred and Fifty-eighth Street, 78.1 feet west of the junction of those two thoroughfares, 20 by 65.2 by 48 by 56.8, three-story brick dwelling; foreclosure sale, to the plaintiff, Susan M. Tuthill ... 10,845

Morris Avenue, southeast corner of One Hundred and Ninety-sixth Street, 178.7 by 64.7, and irregular, three-story frame dwelling; foreclosure sale, to the plaintiff, the New York Building Loan Banking Company ... 19,081

By James L. Wells.

221 West Eighteenth Street, north side, 288.2 feet west of Eighth Avenue, 21.10 by 92, two-story brick dwelling; partition sale, to P. T. Canavan ... 12,825

To-day's Auction Sales.

The following sales at auction are down for to-day at 161 Broadway:

By L. J. Phillips & Co., foreclosure sale, George Burnham, Jr., referee, 1,078 Madison Avenue, west side, 51.2 feet north of Eighty-first Street, 25.6 by 95, seven-story apartment house. Due on judgment, $18,240; subject to other mortgages for $55,000.

By Joseph P. Day, foreclosure sale, Lynn W. Thompson, referee, 175 and 177 West Ninety-third Street, north side, 67.10 feet east of Amsterdam Avenue, 16.1 and 16, respectively, by 65.9, two three-story brick dwellings, with stores. Due on judgment, on each, $12,100.

By Richard V. Harnett & Co., sale by order of the heirs, Edgecombe Avenue, east side, running through to the line of the Croton Aqueduct, 65.11 feet north of One Hundred and Sixty-second Street, two lots, each 25 by 105; One Hundred and Sixty-third Street, south side, 150 feet east of Amsterdam Avenue, 25 by 112.6, vacant; Edgecombe Avenue, east side, running through to the line of the Croton Aqueduct, six lots, each 25 by 124.6.

By Peter F. Meyer & Co., foreclosure sale, James Lindsay Gordon, referee, 78 and 80 Bank Street, south side, 50 feet east of Bleecker Street, 50 by 90, three-story brick stable. Due on judgment, $8,300; subject to another mortgage for $21,000.

By Peter F. Meyer & Co., foreclosure sale, George H. Engel, referee, 470 West One Hundred and Forty-fifth Street, south side, 78 feet east of Amsterdam Avenue, 17.4 by 99.11, three-story stone-front dwelling with extension. Due on judgment, $1,614.

By Parish, Fisher, Mooney & Co., foreclosure sale, Augustine R. McMahon, referee, East Prospect Street, City Island, near Main Street, south side, 151.6 by 100, two and three-story buildings and stable. Due on judgment, $5,097.

By James L. Wells, foreclosure sale, Milton S. Gutterman, referee, 1,047 Fairmount Place, north side, 275 feet west of Marmion Avenue, 25 by 100, two-story frame dwelling. Due on judgment, $4,376.

THE BUILDING DEPARTMENT.

List of Plans Filed for New Structures and Alterations.

Crotona Avenue, southeast corner of One Hundred and Eighty-third Street, for a two-story frame store and dwelling, 35 by 70; Charles Lembach, Crotona Avenue, owner; B. Ebling, West Farms, architect; cost, $10,000.

Boston Avenue, west side, 75 feet south of One Hundred and Eighty-first Street, for a one-story frame store, 16 by 18; William Booth of 2,156 Boston Road, owner; Arthur Boehmer of 751 Tremont Avenue, architect; cost, $150.

Alterations.

Nos. 105 and 107 East Seventy-third Street, to a four-story brick dwelling; Residence Realty Company of 30 West Forty-fourth Street, owner; Grosvenor & Atterbury of 20 West Forty-third Street, architects; cost, $15,000.

No. 126 Rivington Street, to a three-story brick dwelling and offices; Dr. J. J. Mintz, premises owner; Ebeling & Meyer of 194 Bowery, architects; cost, $800.

No. 70 East Fifty-fourth Street, to a four-story brick dwelling; Mrs. J. Aymar of 358 Lexington Avenue, owner; C. I. Berg of 571 architect; cost, $10,000.

No. 52 Pike Street, to a four-story brick tenement; J. Wallenstein of 127 Bleecker Street, owner; M. Zipkes of 35 Nassau Street, architect; cost, $5,000.

No. 128 East Fifty-sixth Street, to a three-story brick dwelling; L. D. Davis, owner; S. E. Gage of 3 Union Square architect; cost, $6,000.

No. 349 East One Hundred and Fourteenth Street, to a two-story brick and frame dwelling; P. Fumo of 349 East One Hundred and Fourteenth Street, owner; E. Wilbur of 53 Fulton Street, architect; cost, $1,000.

No. 36 West Thirty-first Street, to a seven-story brick studio, with stores; Ames & Co. of 122 West Thirty-fourth Street, owners; W. W. Ward of 156 Fifth Avenue, architect; cost, $15,000.

Second Avenue and Thirty-fourth Street, southeast corner, to a four-story brick tenement; M. Cotter, owner; C. Stigmayer of 306 East Eighty-second Street, architect; cost, $1,500.

No. 434 West Fortieth Street, to a four-story brick tenement, with store; S. Lustbader of 704 East Ninetieth Street, owner; W. C. Sommerfield of 19 Union Square, architect; cost, $2,000.

Two Hundred and Second Street, north side, 175 feet east of Valentine Avenue, to a two-story frame dwelling, 20 by 30; Valentine Kolb, premises owner; F. D. Miller of 3,260 Southern Boulevard, architect; cost, $350.

Bergen Avenue, west side, 148 feet south of Grove Street, to a three-story frame tenement, 22 by 52; Timothy F. Sullivan of 2,792 Third Avenue, owner; Michael J. Garvin of 3,307 Third Avenue, architect; cost, $600.

One Hundred and Eightieth Street, north side, 126 feet west of Third Avenue, to a two-story frame office, 13 by 30; Elisha P. Murphy of 1,911 Fulton Avenue, owner and architect; cost, $300.

White Plains Avenue, east side, 96 feet north of First Avenue, to a two-and-one-half-story frame dwelling, 18 by 26; Adelaide Burlando of 80 Park Avenue, William's Bridge, owner; Charles S. Clark of 709 Tremont Avenue; cost, $1,000.

Disbrow Place, east side, 237 feet north of De Milt Avenue, to a two-and-one-half-story frame dwelling, 13 by 34; James Penfield of Wakefield, owner; William Thomas Mapes of Wakefield, architect; cost, $2,000.

Disbrow Place, east side, 212 feet north of De Milt Avenue, to a two-and-one-half-story frame dwelling, 18 by 34; James Penfield of Wakefield, owner; William Thomas Mapes of Wakefield, architect; cost, $1,500.

REAL ESTATE TRANSFERS.

Tuesday, May 26.

AMSTERDAM AV, e s, 27.2 ft s of 80th St, 25x85; Richard Deeves to Eliza J. Quinn, (mtg $15,000) ... Nom.

AMSTERDAM AV, e s, 52.2 ft s of 80th St, 25x85; Richard Deeves to Ella F. Dixon, (mtg $15,000) ... Nom.

AMSTERDAM AV, e s, 77.2 ft s of 80th St, 25x85; Richard Deeves to John H. Deeves, (mtg $15,000) ... Nom.

ARTHUR AV, w s, 319 ft n of King's Bridge Road, 100x125; Mary E. Butler and others to Pasquale Gargiulo, (mtg $3,000) ... $7,287

BLEECKER ST, 137, 25x100; Joseph O. Clement to Aurore Ferenauld, all liens ... 100

BOONE AV, n e corner of 173d St, Lots 950 and 951, map of Section D, Vyse estate; William R. Rose to Richard Wohlberg ... Nom.

BOSTON ROAD, w s, at n s of Lot 149, map of the Village of Morrisania, runs s 29.2x w 32.10x n 32.11x e 35.4; Elizabeth T. Bell to Caroline Kling, other consideration and ... 100

BROADWAY, e s, 75.7 ft n of 168th St, 0.3¾x126.5; Frank P. Schimpf to Annie Kearney, B & S, C a G ... 200

ESSEX ST, e s, 70.2 ft n of Delancey St, 18.11x75.1; Julius Berkowitz to Isidor Lind, (mtg $13,000) ... 100

FORSYTH ST, w s, 39.5 ft s of Broome St, 25x100; Jacob Cooper to Morris Goldstein and another, (mtg $19,500,) other consideration and ... 100

FRANKLIN ST, 144 and 146, runs n 87.6x w 37.6x s 0.3x w 3.5x s 87.6x e 40.11 to beginning; Jacob Wendell, Jr., and others, trustees, to the Colonial Real Estate Association ... 62,500

GOERCK ST, 113, w s, 17.9x50x17.4x50; Mary Rochmovitz to Hannah Huppert, (mtg $4,500) ... Nom.

HEWITT PLACE, e s, 100 ft n of Leggett Av, 25x76.11x25.11x87; James Kelly to Kate Grannis, (mtg $1,900) ... Nom.

HILL AV, e s, 250 ft n of Randall Av, 25x100, Edenwald; Thomas H. Ince to Title Guarantee and Trust Company and others, administrators, (mtg —) ... Nom.

INTERIOR LOT, 181.9 ft n of 106th St and 135.1 ft w of Central Park West, runs n — x s e — x w —; Alexander C. Morgan and others, executors and trustees, to Emanuel Heilner and another ... 150

LEXINGTON AV, e s, 100.5 ft s of 65th St, 16.6x80; Frank C. Meehan to Charles W. Bohmfalk ... 16,000

LOT 23, map of 176 lots, Bathgate estate; James F. Halpin to Lawrence Davis ... Nom.

LOTS 564 to 568, map of Van Nest Park; Patrick J. Byrnes to Charles Knauf, other consideration and ... 100

LUDLOW ST, 23, n w s, 19x87.6; Bess Dressner to Henrietta Dressner, all liens ... Nom.

MAIDEN LANE, 93 and 95, n e s, runs n e 64.10x s e 19.7x — x12.2x s w 63.5x n w 30.1; Emily N. Vanderpoel, widow, individually and as trustee, to Abbotsford Realty Company, B & S, ½ part, all title ... Nom.

MORRIS AV, 1,871, w s, 21x95; Theodore Roehrs to Herman A. Rappolt and another, (mtg $4,000) ... Nom.

MORRIS PARK AV, s s, 35.5 ft w of Unionport Road, 25.11x106.1x25x102; Seaver S. Adams to William H. Field, (mtg $4,500) ... 1

PARK AV, s e corner of 188th St, 100x27; Harriet E. Lockwood to Florence A. Goodsell, (mtg $5,000) ... Nom.

POPLAR ST, n s, 176.6 ft e of Forest St, 50.4x122.6x50.10x97; Joseph J. Gleason to Edward Tierney ... 3,500

READE ST, 70 and 72, n s, 50x100; Duane St, 112 and 114, s s, 50x100; Lucie A. Bliss, widow and devisee, to John Boyle, other consideration and ... 100

RIVER AV, e s, 189.7 ft n of 167th St, 100x105; Katharine A. Anderson, executrix, to George W. McAdam, Jr ... 3,500

RIVER AV, e s, 189.7 ft n of 167th St, 100x105; Katharine A. Anderson to George W. McAdam, Jr., all title ... 1

SULLIVAN ST, 96 to 100, w s, 69.5x100x40x104.3, with interior lot between Sullivan and Macdougal Sts, runs n 20.8 x w 24x s 13.8x e 25.4; James Winterbottom to Austin Leake, (mtg $17,000) ... 100

2D ST, n s, 140.5 ft w of Avenue A, 40.5x100; Pincus Lowenfeld and another to the Horwitz Realty Company, (mtgs $31,500) ... Nom.

8TH ST, s s, 230 ft e of 3d Av, 26x120; Oscar Schultz and another to Nicholas Schultz, (mtg $15,000) ... 1

14TH ST, 8 West, 25x103.3; 13th St, 5 West, 25x103.3; John H. Wright to Mary H. Greims, other consideration and ... 125,000

26TH ST, 228 East, 27.6x98.9; Mark Rosenthal to Hymah Levy, (mtg $28,750) ... 1

31ST ST, n s, 125 ft e of 1st Av, 25x98.9; William Wicke Company to Emil B. Meyrowitz, B & S, (mtg $8,000,) correction ... 8,000

39TH ST, 216 East, 16.8x98.9; Henry Falk to Alexander McL. Jeffrey, (mtg $6,000) ... 13,850

78TH ST, n s, 155 ft e of 3d Av, 16.8x102.2; William Kienert to William Kehr, (mtg $5,000) ... Nom.

78TH ST, n s, 155 ft e of 3d Av, 16.8x102.2; Helen L. Sullivan to William Kienert, (mtg $5,000) ... Nom.

79TH ST, n s, 85 ft e of Amsterdam Av, 26x102.2; Richard Deeves to Ella F. Dixon, B and S, (mtg $15,000) ... Nom.

80TH ST, s s, 85 ft e of Amsterdam Av, 20x102.2; Richard Deeves to Eliza J. Quinn, B and S, (mtg $15,000) ... Nom.

91ST ST, s s, 148 ft w of 3d Av, 27x100.8; Edward Graef to Mathilde A. Graef, (mtg $13,000) ... 1

97TH ST, 228 East, 24.6x100.11; Louis Zausly to Rachel Selden, all title, quitclaim ... 175

118TH ST, 54 West, 25x100.11; Adolph Schelbel to Isaac Saltz, (mtg $21,500,) other consideration and ... 100

134TH ST, n s, 175 ft w of Alexander Av, 100x100; United States Life Insurance Company to Brambach Paint Co., B & S, other consideration and ... 100

148TH ST, s s, 100 ft w of Amsterdam Av, 100x99.11; Robert W. Taller to Francis P. Field, B & S, and C a G ... 1

158TH ST, n s, 78.1 ft w of Boulevard Lafayette, runs n 56.6x n w 20x s 65.3x e 18 to beginning; James L. Gordon, referee, to Susan M. Tuthill ... 2,500

161ST ST, s s, 71 ft e of Eagle Av, 27x110; Franklyn Paddock, referee, to Hiram R. Dater and another, trustees ... 10,000

Recorded Leases.

AVENUE B, 46 and 48; Max Gold and another to Molles Greenberg, 2½ years ... $840

BROADWAY, 2,528; Charles G. Judson to Robert L. Stanton, 1 10-12 years ... 516

COLUMBUS AV, 465; Daniel Buckley to Max Weiss, 5 years ... $2,600 ... 3,000

EAST BROADWAY, 2, 4, and 6; Morris Golde and another to the Salvation Army, 5 years ... 11,500

ESSEX ST, 58; Michael Cohen to Abe Citron, 2 years ... 480

HOUSTON ST, 173 East; Sarah A. Fay to Albert L. Schwartz, 3 years ... 1,032

MADISON ST, 225; Sarah R. Wells, trustee, to Abraham Marks, 5 years ... $1,000 ... 1,100

MANHATTAN ST, 1; Gertrude Breid to John Mustard, 5 years ... $780 ... 900

PARK AV, 3,428; August Jacob to Frederick Rothfuss, 3 years ... 480

WOOSTER ST, 23; Lorin S. Bernheimer to Charles Schmitt, 5 years ... 600

1ST AV, 2,344; Sarah E. Fisher, executor, to David Levi, 4 years ... 420

1ST AV, 2,342; Sarah E. Fisher, executor to Rudolph J. Fay, 4 years ... 552

3D AV, 187; Samuel A. Clemons and others to Louis Buchler, 5 years ... 2,100

7TH AV, 315; B. Sire to James Cassidy, 6 years ... $1,800 ... 2,000

8TH AV, 937; Catharine A. Lawrence and another to the Yera French Bakery Company, 10 years ... 1,300

13TH ST, 337 and 341 East; Jacob Bloom to Ralph Bellino, 5 years ... 3,000

23D ST, 176 West; John Strates to Frans A. Wittig, 3 2-12 years ... 300

37TH ST, 335 and 337 East; Mary A. Henshaw to Nicola Romaniello and another, 2 11-12 years ... 2,700

110TH ST, 125 East; Moses K. Wallach to Morris Ferrman, 5 years ... 1,900

111TH ST, 224 East; estate of Gustav A. Mueller to Giuseppe Dilarlo, 5 years ... 960

115TH ST, 316 and 318 East; Alessandro Delli Paoli to Giuseppe Priori and others, 5 years ... 1,320

123D ST, 519 West; Edward Miltenberger to Hollis Mansfield and another, 3 years ... 3,040

Recorded Mortgages.

Interest is at 5 per cent. unless otherwise specified.

BECK, John G., to Henry Wacker; Johnson Av, w s, at n e corner centre line party second part, runs n 215.11x w 60.3 to e s of Kappock St, proposed, s x 221.8x e 10.5, prior mtg, $2,000; demand, 6 per cent ... $700

BERARDINI, Michael, to Sing Sing Savings Bank; Mulberry St, 34, 5 years, 4½ per cent ... 26,000

BOHMFALK, Charles W., to Frank C. Meehan; Lexington Av, e s, 100.5 ft s of 65th St, due June 8, 1904, 4½ per cent ... 12,000

BOYLE, John, to the City Real Estate Company; Reade St, 70 and 72, and also Duane St, 112 and 114, 3 years, 4½ per cent ... 200,000

BRAMBACH PIANO COMPANY to United States Life Insurance Company; 134th St, n s, 175 ft w of Alexander Av, 3 years ... 40,000

BREEN, Mary C., to Albert E. De Mott; Lots 41 to 44 and 23 and 25, map of Wardsville, 3 years, 6 per cent ... 1,000

BURKE, Mary E., to William H. Bormann; Fletcher St, n s, 100 ft e of Railroad Av, due July 1, 1906, 6 per cent ... 1,000

DAMAINVILLE, Ludovic A., to Katharine R. Jackson; Old Boston Post Road, w s, adjoining land of Thwaites, runs n w 28.1 ft to the e s of White Plains Road x n 288.5x irregular, due Nov. 20, 1903 ... 1,575

DANIELS, George S., to the Harlem Savings Bank; Marion Av, w s, old line, 351 ft n of West Farms Road, or Fordham Road, old line, 1 year, 4½ per cent ... 9,500

FIELD, Francis P., to Robert W. Taller; 148th St, s s, 100 ft w of Amsterdam Av, 1 year, 4½ per cent ... 20,000

FLURI, George V., and others to Louis K. Ungrich; Amsterdam Av, s e corner of 149th St, 1 year, 6 per cent ... 1,500

GOLDSTEIN, Morris, and another, to Jacob Cooper; Forsyth St, w s, 99.5 ft s of Broome St, prior mtg —, 5 years, 6 per cent ... 1,520

HORWITZ REALTY COMPANY to Pincus Lowenfeld and another; 2d St, n s, 140.5 ft w of Avenue A, 1 year, 6 per cent ... 4,875

HUPPERT, Hannah, to Louis Simon; Goerck Street, 113, 1 year, 6 per cent ... 1,000

IBERT, Frank, to Anna Hoehr; 23d St, n s, 75 ft w of 1st Av, installments, 6 per cent ... 10,000

KEHR, William, to Lizzie Kaiser; 78th St, n s, 155 ft e of Third Avenue, 5 years, 5 per cent ... 2,500

KINGSLEY, Arthur L., to Industrial Savings and Loan Company; 138th St, n s, 192 ft w of Boulevard, installments, 6 per cent ... 4,000

KLING, Caroline, to Elizabeth T. Bell; Boston Road, w s, at n s of Lot 49, map of Morrisania Village, due June 20, 1904 ... 3,500

KNAUF, Charles, to Sadie B. Clocke; Lots 546 to 568, map of Van Nest Park, 1 year, 6 per cent ... 1,500

LEAKE, Austin, to James Winterbottom; Sullivan St, 96 to 100; also interior lot at centre line of block, being at s e corner of 1st parcel, prior mtg $17,000, 4 years, 6 per cent ... 20,000

LIND, Isidor, to Julius Berkowitz; Essex St, e s, 72.2 ft n of Delancey St, due Oct. 20, 1903, 6 per cent ... 1,000

MAYO, Franklin F., to Arthur H. Hayes; 132d St, 38 West, 5 years, 5 per cent ... 2,000

McADAM, George W., Jr., to Katharine A. Anderson, executrix; River Av, e s, 189.7 ft n of 167th St, 3 years, 4½ per cent ... 2,500

O'KENNEDY, J. J. Karbry, to the Metropolitan Savings Bank; Park Av, (Vanderbilt,) e s, 125 ft s of 178th St, 1 year ... 2,000

PHILLIPS, Mary V., to Katharine Kratsch; 64th St, 171 West, due July 1, 1906 ... 18,000

PIERREPONT REALTY COMPANY to Seth M. Milliken; St. Nicholas Place, e s, 50 ft s of centre line of 153d St, if extended; Edgecombe Av, w s, 229.10 ft n of 145th St, due May 1, 1904, 6 per cent ... 10,000

RACIEN, Solomon, to Benjamin Collins; Southern Boulevard, e s, 97.5 ft n of Freeman St, prior mtg —, 17 months, 6 per cent ... 600

RAPPOLT, Herman A., to Theodore Roehrs; Morris Av, 1,871, installments ... 2,000

REYNOLDS, James, and another to Equitable Life Assurance Society; 139th St, n s, 100 ft e of Broadway, due June 1, 1904, 5 per cent, gold ... 14,000

ROMAINE, Anne M., to Lawyers' Title Insurance Company; 50th St, 52 East, 3 years, 4½ per cent ... 28,000

ROSENBERG, Heyman, to Charles H. Louis; Bathgate Av, e s, 40.7 ft s of 173d St, 1 year ... 1,000

ROSENBLATT, Sarah, and another to Myer Prinstein; 119th St, s s, 171 ft e of 7th Av, due Nov. 26, 1903, 6 per cent ... 1,500

SCHMIDT, Eliza C., to Laura F. Van Riper; 142d St, n s, 225 ft e of Willis Av, due July 1, 1906 ... 3,000

SINGER, Max, to John H. Scudder; 93d St, 119 West, 3 years ... 2,500

SMITH, E. Osborne, to De Witt Clocke; Lots 15 to 18, map of Village of Mount Eden, 1 year ... 600

UNDERHILL, Anna M., to Thomas W. Cantwell; 20th St, n s, 175 ft w of 4th Av, prior mtg $80,000, demand ... 9,000

UNDERHILL, Anna M., to the Bank for Savings; 20th St, n s, 175 ft w of 4th Av, 1 year, 4½ per cent ... 80,000

WALTER, Frederick, to the German-American Building and Loan Association; Southern Boulevard, w s, 25 ft n of Penfold Av, installments, 6 per cent ... 4,250

WOHLBERG, Richard, to William R. Rose; Boone Av, n s corner of 173d St, 2 years ... 1,200

Assignments of Mortgages.

BUNZL, Gustav, and another, executors, to Carrie Fries, three assignments ... $1

CARPENTER, J. Herbert, and another, trustees, to Henry Beste and another, trustees ... 29,000

FISCHER, Louis, and others, executors, to the State Bank ... 6,650

FLEISCHMANN, Louis, to Josephine W. C. Middleton, executrix ... 28,500

GOODWIN, Henry L., to Alfred M. Rau ... 1

KENNELLY, Bryan L., to Theodore Bitterman ... 1

KROEHLE, Charles J., and another, executors, to Katie E. Kroehle ... 1

KROEHLE, Charles J., and another, executors, to Henrietta S. Orth and another ... 1

MOWER, Catharine R., to Adirondack Trust Company ... 3,000

PRINSTEIN, Myer, to Max Frasde ... 1

TAYLOR, Henry A. C., to Henry R. Taylor, two assignments ... 15,000

TAYLOR, Henry A. C., to Moses Taylor ... 30,000

TITLE INSURANCE COMPANY to German Savings Bank ... 15,000

WATTS, Mary H., executrix, to Emma W. Gannett, 3-5 part ... 15,000

Mechanics' Liens.

CENTRAL PARK WEST, 407 to 408; Frederick B. Roach against Bertha Mandel, owner; A. E. Gibbs and C. W. Kirby, agents ... $105

NELSON AV, 1,214; Eugene Dautseville against Jacob Young, owner; Jakob Doepp, contractor ... 65

8TH AV and 140th St, s e corner, 99.11x100; Manhattan Mantel Company against Howell A. Webster, owner and contractor ... 741

164TH ST and Stebbins Av, n e corner, 53x75; Albert Blechner against James E. Brown, owner and contractor ... 383

Statement as to Mechanics' Lien.

Howell A. Webster says that the lien filed yesterday by the Manhattan Mantel Company against his property at the southeast corner of Eighth Avenue and One Hundred and Fortieth Street, in the sum of $741, is unjust. The work in question, Mr. Webster says, was paid for according to his contract with the lienors. The lien will be bonded.

Satisfied Mechanics' Liens.

2D ST, 361 East; Elias Rubin against Nettie Landy and another, April 25, 1903 ... $82

48TH ST, 244 West; Coste & Co. against Marie Kubanyi, Nov. 22, 1900 ... 2,823

94TH ST, s s, 95 ft e of Madison Av, 50x100; N. J. Terra Cotta Company against Henry S. Richland and another, July 11, 1902 ... 980

Lis Pendens.

GARDEN ST, n s, 390 ft w of Southern Boulevard, 50x100, two actions; Sarah E. J. Squires against Margaret M. Gleason and another, (foreclosure of two mortgages;) attorneys, Grant & Squires.

22D ST, n s, 68.8 ft w of 9th Av, 16.8x98.9; Francis A. Dugro, receiver, against Ludwig Heering and another, (foreclosure of mortgage;) attorney, J. P. Herren.

29TH ST, s s, 129.11 ft w of 8th Av, 20.1x98.9; Arthur R. Cantrell against Thomas C. Cantrell and another, (partition;) attorneys, J. J. & A. Lyons.

74TH ST, n s, 175 ft w of 1st Av, 25x98; Catharine Sutorius against the Manhattan Bohemian-American Real Estate Society of the City of New York and another, (foreclosure of mortgage;) attorney, B. A. Jackson.

104TH ST, s s, 300 ft w of 3d Av, 25x100.11; Cornelius Callaghan against Mary Willer and another, (amended foreclosure of mortgage;) attorney, H. Swain.

117TH ST, n s, 276 ft e of Amsterdam Av, 18x100.11; United States Trust Company of New York against Carrie S. Kennedy and another, (foreclosure of mortgage;) attorney, E. W. Sheldon.

BUSINESS TROUBLES.

New York City.

HORENSTEIN & BLUM.—Justice Greenbaum of the Supreme Court has appointed Samuel Blum receiver for the partnership property of Horenstein & Blum, manufacturers of sodawater at 600 East Thirteenth Street, pending a suit brought by Moses Horenstein against Samuel Blum, his partner, to dissolve the partnership on account of a disagreement between the partners.

PETITIONS IN BANKRUPTCY.

MARTIN BERGMANN.—Martin Bergmann, salesman, residing at the Rossmore Hotel, has filed a petition in bankruptcy, with liabilities of $1,350 and no assets. There is but one creditor, Aquilla J. Wells, who holds a judgment for this amount against the petitioner.

CHARLES F. GALL.—Charles F. Gall of 325 Central Park West, formerly proprietor of the Casino Café in the Casino Theatre, has filed a petition in bankruptcy, with liabilities of $8,514 and no assets. The largest creditors are H. Koehler & Co., $1,000, and the Bank of New Amsterdam, $5,040.

BERINER PUBLISHING COMPANY.—Schedules in bankruptcy of the Beriner Publishing Company of 116 Nassau Street show liabilities of $18,822 and assets of $2,025, the latter consisting of the proceeds of the sale of stock in trade and office furniture in the hands of the receiver. The largest creditor is William L. Allison, $5,500.

A. W. MILLAR & KILGORE.—On the motion of Morris J. Hirsch, attorney for the petitioning creditors, Alfred B. Thacher yesterday was appointed temporary receiver for Arthur W. Millar and George E. Kilgore, composing the firm of A. W. Millar & Kilgore, neckwear, at 400 Broome Street, against whom an involuntary petition in bankruptcy was filed on May 25. The receiver's bond was fixed at $2,000.

JULIUS HORWITZ.—Schedules in bankruptcy of Julius Horwitz, manufacturer of children's clothing at 6 Great Jones Street, against whom an involuntary petition was filed on Dec. 29, show liabilities of $57,170 and assets of $22,580. The latter consist of stock in trade, $18,907; machinery, $800; debts due, $2,626, and cash, $197. The largest creditors are H. & W. H. Lewis, $2,234, and Louis Rabinowitz, $4,300.

LICHTENBERG'S SONS.—William L. Raymond yesterday was appointed receiver for Max I. Lichtenberg and Edmund I. Lichtenberg, composing the firm of I. Lichtenberg's Sons, leaf tobacco, at 176 Water Street, against whom an involuntary petition in bankruptcy was filed on May 22. The petitioning creditors stated that there were tobacco and office fixtures worth $2,000 at the store in Water Street, and asked for the appointment of a receiver to protect this property until the appointment of a trustee.

Discharge in Bankruptcy Denied.

A discharge in bankruptcy was denied yesterday to William W. Ford of 11 Broadway, residing at 225 Central Park West. His petition was filed on Aug. 2, 1902, with liabilities of $10,496.

Judgments.

The following judgments were filed yesterday, the first name being that of the debtor:

ACHFELDT, Maud, or Ella—J. Pond ... $94

ACTION, Grace B.—E. J. La Place ... 985

AMERICAN CEYLON GRAPHITE COMPANY—Metropolitan Machine Works, possession of property and $133 or ... 583

ATLANTIC REALTY COMPANY—Smith, Gray & Co ... 174

BALBAS, Vincent—C. F. Rosemon ... 1,050

ABELS, Mary D.—E. Hamilton ... 312

ARMSTRONG, Nathaniel W.—T. R. Stetson ... 120

BAKER, Frank L.—F. Dean ... 10

BARNEY, Charles H., and Fred A. Pape—E. A. Hall ... 132

BUSSE, Amand—E. H. Ogden Lumber Company ... 909

COOKE HEATING AND POWER COMPANY—Vance Boiler Works ... 275

CUNNINGHAM, Harry A.—J. Dobson and another ... 105

COYLE, James H.—S. S. Field and another ... 30

DOWD, Lillian W.—J. M. Johannsen ... 33

DOYLE, John—L. B. Fishman ... 160

EBERHARD, Ernst J.—Ursuline Convent of St. Teresa of New York ... 450

EPSTEIN, Nathan—S. Silver ... 162

FUNSTON, Frances—C. Simon ... 304

FINN, Maria—J. J. Clarke ... 146

FOWLER, Benjamin—E. Kyle ... 31

FORD, Annie G.—A. B. Hall, receiver ... 527

GOLDBERG, Marcus—I. Grabow ... 126

HURWITZ, Alias—Washington Life Insurance Company ... 232

HOFBLE, Margaret C.—T. Bailey, costs ... 29

HAZEN, Sadie J.—Butler Brothers ... 30

HIGGINS, Patrick, and Daniel D. Tooher—E. McCarthy ... 1,025

HAHN, Thurston H.—P. A. Thorer and another ... 267

HOLAHAN, Frank M.—J. M. Buttesly and another, possession of property and $499 or ... 2,375

JOHNSTON, Frank X.—Ebling Brewing Company ... 217

JACOBS, Sadie—A. F. Montanye Company ... 93

KENN, James—Robert Graves Company ... 186

KAMMERER, John—H. L. Stratton and another, executors ... 572

LAPIDUS, Samuel—E. Marder ... 36

MAYER, Theobold—H. D. P. Nielsen ... 1,050

MEHR, David M.—L. Rothstein and another ... 62

MANN, William S.—Ministers, Elders, and Deacons of the First Reformed Dutch Church of Nyack, N. Y ... 58

MURTHA, Frank P.—J. Young ... 195

MORRISON, Lillian C.—O. G. Smith and another ... 56

METROPOLITAN STREET RAILWAY Company—A. Gallagher ... 774

METROPOLITAN STREET RAILWAY Company—A. Gallagher ... 774

METROPOLITAN STREET RAILWAY Company—J. Herold ... 12,858

NASH, Alfred L.—L. Avery ... 74

O'KEEFE, George—J. Malone, costs ... 97

PLEASANTS, Virginia, executrix—J. W. Keller, costs ... 68

ROYAL SECURITIES COMPANY and Caspar Wittman—Federal Fiber Company ... 108

REAUME, Frank C.—L. Koen ... 608

REISS, Max—L. Horwitz ... 468

STOKES, John C.—Dickson & Eddy ... 1,491

SGROID, Biaggio—V. Farmalli ... 89

SIRE, Leander S.—A. Rich ... 222

SIRE, Leander S.—Columbia Bank ... 1,525

SIRE, Leander S.—Columbia Bank ... 1,024

SAUER, Evans—Wood & Selick, Incorporated ... 133

THOMPSON, Charles T.—Knickerbocker Drug Company ... 1,300

THIRD AVENUE RAILROAD COMPANY—J. G. Lynch ... 1,045

TOOKER, Daniel D.—New York Edison Company ... 108

THE NEW YORK CENTRAL AND HUDSON River Railroad Company—S. S. Coffin ... 13,461

THE WESTCHESTER TRUST COMPANY, trustee; John J. Baker, executor; Sidney Ward, executor; Louis V. Sone and Katherine C. K. Hagan—E. D. W. Langley individually and as administrator, costs ... 97

WHITESTONE FORGE AND CONSTRUCTION Company—Mason Manufacturing Company ... 253

WAGNER, Edwin O., and Charles E. Chapin—C. R. Sutherland ... 232

YERKES, Charles T.—J. L. Levy ... 404

ZUCKERMAN, Julius—I. Grabow ... 147

REAL ESTATE AT AUCTION.

W. B. TIBBITS ... AUCTIONEER

AUCTION SALE OF 200 LOTS. CHATTERTON HILL,

On Central, Robertson and Chatterton Avs.,

AT

WHITE PLAINS, N. Y., DECORATION DAY,

SATURDAY, MAY 30, 1903, AT 11 A. M.

All lots 50 feet front, high and dry. Water, sewer and gas. Convenient to station and trolley.

ONE HOUR FROM CITY HALL. 96 TRAINS DAILY.

For Maps, etc., apply to W. B. TIBBITS & CO., 114 Railroad Av., White Plains, N.Y.

CITY REAL ESTATE FOR SALE.

A.—6TH AV., NEAR 42D ST., 25.6x100, 4-STORY. A BIG BARGAIN. JOHN P. KIRWAN, 1,306 BROADWAY, CORNER 44TH ST.

$5,000 cash will purchase four-story dwelling, 46 West 56th; if altered to American basement will net $35,000 profit. Premises, or Stone, 114 Liberty St.

A 5-story triple flat, W. 117th, near Lenox Av; $29,000; rent, $3,400; all rented; no brokers. Bargebuhn, 1,397 5th Av.

Sixth double tenement, 54th St., near 9th; 25x100; $43,000; rents, $4,536. Folsom Brothers, 835 Broadway.

Bargain.—19th St., near 8th Av., three-story house, 20.10x92; $16,500. Folsom Brothers, 835 Broadway.

Desirable residence, Washington Square to 12th St., inclusive, near 5th, $22,000 up. Folsom Brothers, 835 Broadway.

Two double tenements, 52d St., near 9th; 50x100; $26,000; rents, $3,000. Folsom Brothers, 835 Broadway.

Modern double tenement, 46th St., near 9th; 26.4x100; $28,000; rents, $2,556. Folsom Brothers, 835 Broadway.

Builders, Attention.—14th St., near Avenue A; plot 125x103.3; asking, $88,000. Folsom Brothers, 835 Broadway.

Double tenement, 16th St., near Av. A; 25x103; $16,000; rents, $1,800. Folsom Brothers, 835 Broadway.

Double tenement, 48th St., near 2d; 25x100; price, $17,500; rents, $2,000. Folsom Brothers, 835 Broadway.

Chrystie St. tenement, with stores; never empty; price $30,000, mortgage $17,000. John Hoeckh, 850 9th Av.

A Fulton St. investment property; very desirable. Ruland & Whiting Co., 5 Beekman St.

Washington Heights.

$5,000 cash, balance on mortgage, buys two choice avenue lots near rapid transit station and Broadway cars; big bargain; safe investment; sure profit; also others. Christian Trinks & Co., 56 Pine St.

Bronx.

If you are looking for a home in the Bronx examine the Johnson houses; houses for 1, 2, and 3 families; of brick and stone; take 3d Av. "L" to 149th St., transfer to Westchester Av. trolley, ride to 156th St., and walk east to the Johnson houses. Write for descriptive booklet. George F. Johnson & Sons, owners and builders, P. O. address East 156th St., Bronx Borough, New York.

AT $300.—ARDEN ESTATE LOTS, (24th Ward;) near line rapid transit; new Port Chester Railroad to run through property; buy now, before the boom; 5 per cent. cash; balance small monthly payments. Send for full particulars, main office, 149 East 125th St., adjoining 12th Ward Bank.

FOR SALE—THE MOST ELEGANT TWO-family detached brick and stone houses ever built in New York City; neighborhood restricted; Clay Av., near 166th St., three blocks west of 3d Av.; terms moderate.

BENJ. H. IRVING, 404 BERGEN AVE., COR. 147TH ST. BRONX PROPERTIES, EXCHANGING, APPRAISING. MORTGAGES SECURED.

Attractive flats on avenue and side streets, corners; also vacant property. Polak, 3d Av., cor. 174th St.

$13,000.—4-story brick double flat, 5 rooms and bath; all improvements. Stricker, 3,050 3d Av., 156th St.

St. Ann's Av., near 150th St. Station.—3-story house, $4,000; bargain. Stricker, 3,050 3d Av.

$4,200.—9-room house for 2 families; all improvements; cheap. Stricker, 3,050 3d Av., 156th St.

For real snaps in Bronx real estate see Dickson, 3,391 3d Av.; over 5,000 parcels.

REAL ESTATE.

4% 4½% 5%

A. W. McLAUGHLIN & CO., Brokers and Dealers in Mortgages, 128 BROADWAY.

WESTCHESTER REAL ESTATE FOR SALE AND TO LET.

WHITE PLAINS.

SOUND VIEW AVENUE, PRESCOTT ROAD AND OAKLEY ROAD.

Plots 100x200, ½ Acre, 8 Lots, $500.00; or,

$63.00 PER LOT,

In one of the finest residence sections of Westchester County. $20.00 down and $20.00 per month—only

$2.50 PER LOT.

RESTRICTED PROPERTY, SURROUNDED BY HOUSES VALUED AT FROM $10,000 TO $20,000, ON TERMS WITHIN THE REACH OF EVERY ONE.

10% DISCOUNT FOR CASH.

WHITE PLAINS IS NEARER THE BUSINESS CENTRES OF NEW YORK CITY THAN 75% OF NEW YORK CITY PROPER, AND IS INCREASING IN POPULATION AT THE RATE OF 20% A YEAR.

TRAINS EVERY TEN (10) MINUTES DURING RUSH HOURS.

THIRTY-FIVE (35) MINUTES BY EXPRESS.

FORTY-EIGHT (48) TRAINS DAILY EACH WAY.

TAX RATE ON THIS PROPERTY **25%** OF TAX RATE IN N. Y. CITY.

THE IMPROVEMENTS PLANNED BY THE NEW YORK CENTRAL RAILROAD AND ITS CONNECTIONS WITH THE SUBWAY WILL MAKE WHITE PLAINS WITHIN 35 TO 45 MINUTES FROM EVERY BUSINESS CENTRE OF NEW YORK CITY.

TROLLEYS CONNECT WITH NEW YORK CITY, YONKERS, TARRYTOWN, MAMARONECK AND MOUNT VERNON.

SECURE AT ONCE ONE OF THESE VALUABLE PLOTS.

MAPS, PASSES, AND PARTICULARS OF THE NEW NETHERLAND REALTY CO., 503 FIFTH AVENUE, MANHATTAN.

At Tuckahoe.—A plot of about 65 acres immediately surrounding the Underhill Homestead. Suitable for first-class sub-division. Inquire of T. B. Underhill, on premises.

Lots in Westchester County. from $150 up; will take parties any day to see property; easy terms. For particulars and tickets address GOSFORD & LANGILL, 248 West 14th St.

Mount Vernon.

Sacrifice.—Gentleman's country residence; finest corner on restricted Chester Hill; house, 14 rooms and bath; all improvements; fine stable; lot, 137x115 feet. Owner, Box 12, Mount Vernon, N. Y.

Mount Vernon.—Plot 100x105, 12th Av., near 2d; graded, sewered; $2,250. Folsom Brothers, 835 Broadway.

Mt. Vernon.—Beautifully shaded spot for a home; good location, high ground; 100x130. M., 100 Lexington Av.

Mamaroneck.

MAMARONECK LOTS, $100

On Line of New Portchester Railway. $1.00 WEEKLY—NO ASSESSMENTS.

Near Station; on trolley; water, gas, electric light; fishing, bathing, sailing. WARRANTY REALTY CO., 135 Broadway.

White Plains.

Wanted—Artistic people to build log cabins, rubble, and original bungalows on high wooded tract, 10 minutes station. Rosslynne, Box 471, White Plains, N. Y.

Yonkers.

Yonkers, rent and sale. George A. Flagg, 203 Broadway, N. Y., Room 310.

BROOKLYN REAL ESTATE FOR SALE

FLATBUSH.—Gentleman leaving City Will Sacrifice Beautiful New detached Cottage, South of Prospect Park. One block to "L" Station, 30 minutes to N. Y. 9 Rooms and Bath. Price $5,500. Cost $6,450. Terms $500 Cash. Rest Mortgage. Call Sunday or any day. GOLDEY, 982 Flatbush Av., Cor. Albemarle R'd.

Suburban homes for sale; small deposit down; monthly payment; country places to exchange. Scott, 2,127 Atlantic Av., Brooklyn.

Splendid house; 11 rooms; all improvements; beautiful neighborhood; cheap; any terms. Owner, 760 23d St., Flatbush.

Brooklyn property sold for cash or exchanged; immediate results. W. J. Lynch, 26 Court St., Brooklyn.

LONG ISLAND REAL ESTATE FOR SALE AND TO LET.

BELLE HARBOR ESTATE,

BELLE HARBOR, Long Island, N. Y. City. Great opportunity to purchase desirable building sites.

See advertisement in Sunday's Times.

DR. THOMAS P. HUGHES, 20 Broad St., New York City.

CEDARHURST, L. I.

Thirty acres choice property on Broadway; house and stable; for sale or exchange for improved property in Manhattan. John Kensett Kellogg, 30 William St.

To Let—No. 12 So. Pleasant Av., West Arverne, new cottage, 13 rooms and bath; all modern improvements; new furniture; ready June 15; $700 for season. Apply on premises or to Smith, 57 Chambers St., New York City.

AT BABYLON AND WEST ISLIP, L. I. Most accessible place on South Shore; 37 miles out; 50 trains daily; express station. Furnished cottages to rent. Desirable property for sale. Illustrated list. Jeremiah Robbins, Babylon, L. I.

To Let for Season, Furnished.—Cottage at Great Neck; steamboat landing; finest waterfront on Sound; boating, bathing, fishing. John F. Phillips, Great Neck, L. I.

For Sale.—30 acres, South Bay water front; fine location; near Bellport. W. S. Hawkins, Brookhaven, L. I.

To Let.—Cottages with or without improvements, from $175 to $450, season. Address George Herrmann, Centre Moriches, L. I.

Rockaway Park.—Part well-furnished ocean cottage near depot to desirable family. Mrs. Fisk, Second Avenue.

Port Jefferson.—30 acres, adjoining Deal Alvord's Belle Terre, $7,000, worth $20,000. Jones, Freeport, L. I.

REAL ESTATE FOR SALE AND TO LET—RICHMOND BOROUGH.

Go to Cornell's Real Estate Exchange, 38 Water St., Stapleton, for information Staten Island real estate.

NEW JERSEY REAL ESTATE FOR SALE AND TO LET.

NEW HOMES.

EAST ORANGE, 35 MINUTES OUT.

Eight to ten rooms, attic, laundry; cemented cellar; all new up-to-date improvements; hardwood floors; beautiful decorations; steam heat; homes complete in every detail.

PRICE $4,500 UP.

10 PER CENT. DOWN, balance same as rent. VERNON J. MILLER, 150 Nassau St., N. Y.

THREE BEAUTIFUL HOMES, NETHERWOOD HEIGHTS.

Mountain air; beautiful scenery; city conveniences. Houses, 15 rooms and 3 baths; Colonial and English architecture. Great bargain; 50 minutes city. Do not make the mistake of buying before seeing these. Illustrated circulars. Owner, 207 North Av., Plainfield, N. J.

Montclair.—In beautiful Marlboro Park, near "Park Street" (Erie) Station, school, &c.; only house left of twenty; rent, $780; bargain $8,000; easy terms; latest improvements, steam, gas, electricity, &c.; refined surroundings; other houses building; illustrated booklet free. Montclair Realty Co.

At Ridgefield Park.—Half hour out; two railroads; new house, 7 rooms; all modern improvements; connected to sewer, water, gas; fine location; near depot; large lot; price, $2,800, $500 cash, balance same as rent. Carl Hallberg, owner. Office near depot.

MONTCLAIR, N. J.—To let, furnished, for the season, or by the year unfurnished, modern house; 12 rooms; all improvements; lot 100x175; convenient to station. Apply to Clarence B. Tubbs, opp. Lackawanna Station, Montclair, or 5 Beekman St., New York.

Asbury Park, Allenhurst, Deal, Ocean Grove, and Bradley Beach property; choice Summer homes for rent; bargains for sale; illustrated "Renter's List" or illustrated "Buyer's List" mailed free; carriage at office. J. Stanley Ferguson, Post Office Building, Asbury Park, N. J.

SUFFERN.—Completely and handsomely furnished house to let for the Summer; high and healthful location; plenty of shade and verandas; six bedrooms; all improvements; one hour out. Erie, Box 180 Times.

At Rutherford, N. J., by Erie Railroad, nine miles out; the handiest and best suburb of New York; fine new house, almost completed; all improvements; $5,000; $500 down, balance to suit. Addison Ely, Rutherford, N. J.

AVON BY THE SEA, NEW JERSEY. Furnished cottages for rent; all kinds and prices. Write for list and map. C. D. SNYDER.

$1,350.—On your own terms, elegant 7-room house; ½ acre of land, with hennery; corner of Maple Av., Eatontown, N. J., near Long Branch. E. M. Michaelis, 203 Broadway.

Dutch Colonial Cottage on Palisades.—Unobstructed view of Hudson for miles; 14 rooms; beautiful decorations; bargain. Eastwood, 223 West 42d.

"WHERE TO LIVE AND DO BUSINESS IN New York." Booklet free at 1,159 and 399 Broadway, or mailed for 4 cents postage by Suburban Pass. Agt., Erie Rd., 1,159 Broadway, N. Y.

Beautiful Palisades, overlooking Hudson River, Riverside Drive; accessible all hours; lots, cottages; easy terms. Eastwood, 223 West 42d St.

SEASHORE HOMES AT ASBURY PARK, ALLENHURST, DEAL. Albert Robbins, 226 Main St., Asbury Park, N. J.

At Long Branch.—To let, furnished cottage, 12 rooms, 8 bedrooms; all improvements; $350 for season. Apply J. Kennedy, No. 3 Seaview Av.

Montclair, N. J.—Large home, near depot; fine location; $75 per month. Box G 102 Times Office.

Upper Montclair, N. J.—Modern 10-room house, furnished, to rent for the season. 219 Inwood Av.

West End, Elberon, Deal, Allenhurst, Monmouth Beach; furnished cottages to let. R. H. Woodward, Long Branch.

Residences and farms; good outbuildings; plenty fruit. Wm. Denton, Woodcliff, N. J.

REAL ESTATE FOR SALE AND TO LET—QUEENS BOROUGH.

Broadway, Ozone Park, 50x100, $1,100; Hollis Park, 50x137½, $550. Advertiser, 1,292 Putnam Av., Brooklyn.

REAL ESTATE FOR SALE AND TO LET—NEW YORK STATE.

Cottage to Let—Keene Valley, Adirondacks,

Large, well-furnished house; all comforts; 5 bedrooms, 2 bathrooms; hot and cold water; stable; reasonable. Apply to Dr. R. W. Gelbach, 809 Hudson St., Hoboken, N. J.

Catskill Mountains.—Delightful Summer residence; for sale; 2,500 feet elevation; cottage, nine rooms and bath, completely furnished; large piazzas, garden, fruit trees, tennis court, fine forest trees; near clubhouse and good livery; photos. Apply M. Wanders, 342 East 9th St.

Saratoga.—Handsome residence, furnished; 22 rooms; three baths; gas, electricity; with five acres wooded lawn; only five minutes' walk from Grand Union Hotel; stable on premises for eight horses; known as Lyonhurst; rent, $1,800. Address Dickson, 3,391 3d Av.

Catskill.—Grand Hotel Station—Furnished cottage, 10 rooms, bath; open plumbing; hardwood floors; only $300 season. E. B. Rice, 241 4th Av., New York.

Onteora, Catskill; modern furnished house; 14 rooms, bath, butler's pantry; rent, $700. Folsom Brothers, 835 Broadway.

NEW ENGLAND REAL ESTATE FOR SALE AND TO LET.

Cool, breezy Wychmere, (Cape Cod;) seashore cottages, Harwich, Mass.; rented, fully furnished, all conveniences, bathrooms, excellent cold water and hot; delightful climate; rarely 85°; long season; fine bathing. Cape, 505 West 124th St.

Farm Bargains—Litchfield County, Conn., and Berkshire County, Mass.; 50 farms for sale; 15 acres to 600 acres; from $400 to $10,000. Write for list. J. K. Smith, Station A, Winsted, Conn.

Wilton, Conn.—Partially furnished house; stable; 3 acres; 70 minutes out; price, $1,500; 14-room house and 70 acres, $5,500. Folsom Brothers, 835 Broadway.

For Sale—Farm, pleasantly located Southern Berkshire; plenty fruit, fine water, buildings good; terms reasonable; sold to close estate. Address E. A. Bronson, Sheffield, Mass.

Riverside, Conn.—Rent, furnished; attractive residence, shady lawn, conveniences; near depot; yacht club. Atwater, 55 Liberty.

BERKSHIRE HILLS.—Furnished houses to lease for the Summer. Sanborn G. Tenney, Williamstown, Mass.

Wilton, Conn.—Furnished house, stable; 3 acres; 70 minutes out; season, $150. Folsom Brothers, 835 Broadway.

REAL ESTATE FOR SALE AND TO LET—MISCELLANEOUS.

For 30 years we have sold **COUNTRY PROPERTY ONLY**

Buyers get our free catalogue. Owners, send us details of your property. Phillips & Wells, 23K Tribune Building, N.Y.

1-4 ACRE CHICKEN FARMS, garden plots, and home sites at Mt. Pleasant Heights. For particulars and tickets address GOSFORD & LANGILL, 248 West 14th St.

To let for Summer months, house, 16 rooms, every convenience; lawn; head of River St., Lawrence.—Apply to Mrs. Goodwin, "The Ivies," Alice St., Kingston, Ontario, Canada.

Do you want a home? I will build seven-room house, all improvements, everything first-class, on lot 50 ft. front, for $3,000; terms to suit. C. S. Lord, Rutherford, N. J.

REAL ESTATE WANTED.

COLORED TENEMENTS WANTED.

Colored man makes specialty managing colored tenements; references; bond. PHILIP A. PAYTON, JR., Agent, Broker, 67 W. 134th St.; 'phone, 1319 Harlem. Branch, 119 Nassau St., 'phone, 380 Cort.

TO REAL ESTATE AGENTS.

I have the most desirable property for building purposes at Rutherford, N. J., the handiest and best suburb of New York.

I will pay regular commissions on any customer sent to me by any real estate agent.

ADDISON ELY, Rutherford, N. J.

Wanted—Tenements, east side, below 23d, showing good investment; cash customers. Folsom Brothers, 835 Broadway.

Wanted—Bronx tenements, showing good investment; cash buyers. Kaiser, 633 East 138th St. Call or write.

Properties to sell, exchange, rent, and manage. T. E. Hayman Co., 215-217 West 125th St.

REAL ESTATE FOR EXCHANGE.

62 choice lots situate within thirty minutes of 42d St.; best section Westchester County; cash valuation, $18,600; free and clear; worth double in five years; owner will accept part payment flat or dwelling having $5,000 to $8,000 equity and cash. Bert G. Faulhaber & Co., 7 East 42d St.

Wanted—Country place in Westchester Co.; house, barn, and several lots to cost about $12,000, in exchange for Pleasant Av. corner having equity of $11,000 over 4 per cent. mortgage. P. A. Smyth, 141 Broadway.

DWELLING WANTED.

East or west side; mercantile building; $25,000 equity offered part payment; brokers invited. Bert G. Faulhaber & Co., 7 East 42d St.

30 acres improved Nyack property, free and clear; will exchange for city improved; may add cash. Larkin, Donovan & Co., 1,224 Amsterdam Av., cor. 120th St.

CITY HOUSES TO LET — UNFURNISHED.

Elegant brick and stone two-family house; eight rooms and bath to each apartment; steam heat; rent, $75.00 per month. 1,052 Clay Av., three blocks west of 3d Av.

Small city house near Riverside Drive for rent during the Summer; fully furnished. Address Owner, 272 West 70th St., Manhattan.

Modern four-story highstoop house, 66 West 96th St.; rent, $1,600. Folsom Brothers, 835 Broadway.

Houses, unfurnished and furnished, desirable locations; rents, $750 to $5,000. Folsom Brothers, 835 Broadway.

BUSINESS PROPERTY WANTED.

WANTED! Lofts and Buildings.

We have applications daily for lofts and buildings for manufacturing purposes. Send us particulars of your vacant property and we will secure you tenants.

CHAS. H. EASTON & CO., Tel. 6420-38. 116 West 42d Street.

REAL ESTATE FOR SALE.

Grantwood-on-Hudson

Opposite Grant's Tomb. Have You Seen Grantwood in Full Bloom? If Not, Now Is Your Opportunity.

Grantwood adjoins a beautiful public park commanding magnificent panoramic views of the Hudson, Manhattan Island, and Long Island Sound. Climate of the Catskills. Elevation … feet above the River, on the crest of the Palisades. Health, rest, and pleasures are combined in a Grantwood home.

LOTS $700 TO $1,800.

HOUSES BUILT TO SUIT PURCHASERS.

Write or call for descriptive booklet; also free tickets via Franklin or 42d Street Ferry and North Hudson Company's Trolley or 130th Street Ferry and Hudson River Trolley.

Columbia Inv. & Real Estate Co., St. James Bldg., Broadway and 26th St. 'Phone 1847 Madison.

At Rutherford, N.J.—Fine new house; all improvements; eight rooms; three minutes' walk from depot; $3,600; $600 down, balance to suit. F. T. Davids, Rutherford, N. J.

TO LET FOR BUSINESS PURPOSES.

Three very light, attractive, connecting offices, 105 East 17th St.; rent, $30. Folsom Brothers, 835 Broadway.

Attractive offices and skylight studios, 131 East 34th St.; elevator, heat; $10 up. Folsom Brothers, 835 Broadway.

Stores, lofts, buildings, offices; exceptionally fine list, this and other desirable localities. Folsom Brothers, 835 Broadway.

Attractive offices, north light, 835 Broadway, corner 13th; elevator; rent, $10 up. Folsom Brothers, 835 Broadway.

CHARLES H. EASTON & CO. FACTORY LOFTS AND BUILDINGS. TEL. 6420—38. 116 WEST 42D STREET.

Entire 6-story building, 78 Bowery, near Canal, 25x100; store and basement separate. Wm. Nisbet, 66 New St., or your broker.

LOFTS OR FLOOR SPACE TO LET. 313-319 WEST 43D ST. APPLY ON PREMISES; BROKERS PROTECTED.

A number of stores to let on Fulton and Beekman Sts. at $1,200 year and up. Ruland & Whiting Co., 5 Beekman St.

Factory lofts, 75x50; light, heat, power, elevator; new, modern building. 623 West 54th.

APARTMENT HOTELS.

Attractively furnished apartments for rent at Hatfield House; Summer rates; 105 E. 29th St.

APARTMENTS TO LET—UNFURNISHED.

A—SELECT APARTMENTS—A. STRICTLY FIREPROOF.

MATILDA COURT AND HENRIETTA COURT

308 to 318 West 95th St., bet. West End Av. & Riverside Drive.

Elegant Apartments; all modern improvements; elevator and hall service all night; also messenger service in main halls.

Suites of 5, 7 and 8 Rooms. Rents $40 to $85.

INQUIRE ON PREMISES.

THE SAN JACINTO,

S. E. COR. MADISON AVE. & 60TH ST.

New 8-Story Fireproof Apartment House.

Now Open for Inspection and Occupancy. Two to eight rooms and bath.

Rents $800 and upwards per annum, with service.

LEASES FROM SEPT. 1ST.

Decorations to suit. Examine and engage your apartment before going away for the Summer. Restaurant on top floor of building. For particulars, Madison Ave. Real Estate Co. on premises. Send for descriptive booklet.

THE ANTOINETTES,

43 TO 53 EAST 58TH ST.

NEW FIREPROOF APARTMENT HOUSES.

One block from Savoy and Netherland Hotels. Suites, 6 to 8 rooms; 2 baths. Modern and up to date in all their appointments.

RENTS $1,200 TO $1,800.

Owner on premises. HERTER REALTY CO.

THE "RUTHERFORD"

206-208 EAST 17TH STREET.

One suite of 5 rooms and bath from June 1st, $42. Passenger elevator and all conveniences.

JOHN G. FOLSOM, 14 BIBLE HOUSE. Pamphlet on application.

Union and University Club Members.—Why pay high rents when high-class, attractive apartments at low rates are so near your club headquarters? Call and examine 103-107 West 5…th St.; two rooms and bath; electric light; all improvements. Wm. Henry Folsom, 24 West 33d St.

HANKINSON, CARPET CLEANSING,

529 EAST 134TH ST. PHONE 2169 HARLEM.

MAGNIFICENT NEIGHBORHOOD—Finest in Harlem. Superior, five-room, breezy apartments, overlooking picturesque Morningside Park; appealing to refined people; incomparable at $…; 342 Manhattan Av.

243 West 135th St.

8 large rooms and bath; 4th floor; $45.

Single apartment, (2d,) 8 rooms, bath, steam heat, hot water; every improvement; $55. 1… West 84th St.

Furnished and unfurnished flats and apartments in good locations; rents, $50 up. Folsom Brothers, 835 Broadway.

Bargain.—Five-room elevator apartment; electric light; telephones; fine cool location; Cathedral Heights. 509 West 112th St.

Second floor in private house; hot water; private bath; gas; telephone. 168 West 47th St.

Eight fine, large, light rooms and bath, …; $27; no steam. 16 West 133d St.

100th St., 155 West.—8 rooms, $11; 4 rooms, $…; beautiful for small family; improvements.

10 West 28th St.—Apartments, 4 rooms and bath, $45-$50; very desirable central location.

APARTMENTS TO LET—FURNISHED.

THE FLORENCE

105 EAST 18TH STREET, invites select patronage during the Summer; reasonable transient rates.

THOMAS HOBB, Superintendent.

86th St., 206 West.—Very desirable furnished apartment to rent until Oct. 1; all improvements; very cheap; references.

88th St., 203 West.—To rent, fully furnished, seven large rooms to Oct. 1st; $50.

34th St., 128 West.—Attractive corner apartment, fully furnished, to let.

LEGAL NOTICES.

AT A SPECIAL TERM OF THE SUPREME Court held in and for the County of New York at Part I. thereof, in the County Court House, in the City of New York, on the 29th day of December, 1902. Present, Hon. James Fitzgerald, Justice.—In the matter of the application of a majority of the Directors of the CARLOS BOOTH COMPANY for a voluntary dissolution of said corporation.

An order to show cause having heretofore been made herein, directing the Attorney General of the State of New York to show cause before this court why an order should not be made requiring the creditors, and all persons interested in said corporation, to show cause before this court, or before a referee designated in said order, why the corporation should not be dissolved, and why in and by said order a temporary receiver should not be appointed pending the final order in this proceeding, and restraining the creditors from beginning any action against the corporation for the recovery of any sum of money, or from taking any further proceedings in such action theretofore commenced, and for such other and further relief as might be just.

And upon reading and filing said order to show cause, dated the 29th day of December, 1902, and the petition thereto annexed, of Arthur … Harrison, Donald McLean, and Albert Ritchie, a majority of the Directors of said corporation, verified the 20th day of December, 1902, with due proof of the due service of said order to show cause, petition, and the proposed order to be entered on this motion, on the Attorney General of the State of New York, and it appearing that said petitioners are a majority of the Directors of the CARLOS BOOTH COMPANY; that said company is a corporation organized under the laws of the State of New York, having its principal office in the City of New York, and that the said company is insolvent, and its stock, property, and effects are insufficient to afford reasonable security to those who deal with it.

After hearing Edwin R. Root, attorney for said petitioners, in support of said motion, and no one appearing in opposition thereto, it is

Ordered, That the creditors and all persons interested in the said corporation be and they hereby are required to show cause before Charles A. Jackson, Esq., who is hereby appointed referee for that purpose, at his office, No. … Exchange Place, in the Borough of Manhattan, City of New York, on the 15th day of June, 1903, at 10:30 o'clock in the forenoon, why the said corporation should not be dissolved; and it is further

Ordered, That a copy of this order be published at least once in each week, for three weeks immediately preceding the said 15th day of June, 1903, in The New York Law Journal, the newspaper in which legal notices are required to be published, and in The New York Times, a newspaper published in the County of New York.

Enter, J. F., J. S. C.

EDWIN R. ROOT, Attorney for Petitioners, … Broadway, New York City.

BANKRUPTCY NOTICES.

IN THE DISTRICT COURT OF THE UNITED States for the Southern District of New York. In Bankruptcy.—In the matter of ROSENTHAL & COHEN, bankrupts.

Chas. Shongood, U. S. Auctioneer for the Southern District of New York in Bankruptcy, will sell Thursday, May 28th, 1903, 10:30 A. M., at … and 115 Leonard Street, assets of above bankrupts, consisting of boys' suits, overcoats, piece goods, linings, safe, fixtures, &c. Order of L. V. LOCKWOOD, Receiver.

BLUMENSTIEL & BLUMENSTIEL, Attorneys for Receiver, 302 Broadway.

TRAVELERS' GUIDE—RAILROADS.

NEW YORK CENTRAL
& HUDSON RIVER R. R.

THE FOUR-TRACK TRUNK LINE.

Trains arrive and depart from Grand Central Station, 42d Street, New York, as below:

North and West bound trains, except those leaving Grand Central Station at 8:30, 11:30 A. M., 3:30, 5:30, 9:15, 11:30 P. M., will stop at 125th St. to receive passengers ten minutes after leaving Grand Central Station.

All southbound trains, except the "20th Century" and the "Empire State Express," and Nos. 36 and 60, will stop at 125th St. ten minutes before their arrival time at Grand Central Station.

12:10 A. M.—MIDNIGHT EXPRESS. Due Albany 3:55 A. M., Troy 6:50 A. M.
7:54 A. M.—SYRACUSE LOCAL. Stops at all important stations.
8:30 A. M.—*EMPIRE STATE EXPRESS. Most famous train in the world. Due Buffalo 4:45, Niagara Falls 5:40 P. M.
8:45 A. M.—*FAST MAIL. 24 hours to Chicago. Due Buffalo 7:30, Niagara Falls 8:57.
10:30 A. M.—*DAY EXPRESS. Makes local stops. Due Buffalo 1:15 A. M.
11:30 A. M.—†RUTLAND EXPRESS. Due Rutland 7:55 P. M.
12:50 P. M.—*BUFFALO LIMITED. Due Buffalo 11 P. M., Niagara Falls 11:55 P. M.
1:00 P. M.—*SOUTHWESTERN LIMITED. Due Cincinnati 10:30, Indianapolis 11:30 A. M., St. Louis 6:[illegible] P. M. next day.
1:00 P. M.—*CHICAGO LIMITED, 24 hours to Chicago via Lake Shore. 26¼ via M. C.
2:45 P. M.—*"THE 20TH CENTURY LIMITED." 20-hour train to Chicago via Lake Shore. Electric Lights and Fans.
3:30 P. M.—†ALBANY AND TROY FLYER. Due Albany 6:40, Troy 7 P. M.
3:35 P. M.—*ALBANY AND TROY EXPRESS. Local stops.
4:00 P. M.—*DETROIT, GRAND RAPIDS AND CHICAGO SPECIAL.
5:30 P. M.—*LAKE SHORE LIMITED. 24-hour train to Chicago. All Pullman Cars. Due Cleveland 7:25 A. M., Cincinnati 1:30, Indianapolis 12:10, Chicago 4:30, St. Louis 9:45 P. M. next day.
6:00 P. M.—*WESTERN EXPRESS. 28 hours to Chicago via both L. S. & M. C.
6:35 P. M.—*MONTREAL EXPRESS via D. & H. or Rutland.
7:30 P. M.—*ADIRONDACK AND MONTREAL EXPRESS.
8:00 P. M.—*BUFFALO AND TORONTO SPECIAL. Due Buffalo 7:[illegible] A. M., Niagara Falls 8:[illegible], Toronto 10:50 A. M.
9:15 P. M.—*SPECIAL MAIL LIMITED. Sleeping car only for Rochester.
9:20 P. M.—*SOUTHWESTERN SPECIAL. Due Cincinnati 7:50, Indianapolis 10:10 P. M., St. Louis 7:30 second morning.
9:30 P. M.—*PACIFIC EXPRESS. Chicago, 34 hours by Michigan Central, 33 hours by Lake Shore.
11:30 P. M.—*CHICAGO THEATRE TRAIN. Cape Vincent, Ogdensburg, Buffalo, Detroit, and Chicago.

*Daily. †Except Sunday. ‡Except Monday.

HARLEM DIVISION.

9:08 A. M. and 3:36 P. M. Daily except Sundays to Pittsfield and North Adams. Sundays at 9:20 A. M.

Pullman cars on all through trains. Trains illuminated with Pintsch light.

Ticket offices at 167, 261, 415, and 1,216 Broadway, 25 Union Sq. W., 275 Columbus Av., 153 West 125th St., Grand Central Station, 125th St. and 138th St. Stations, New York; 338 and 726 Fulton St., and 106 Broadway, E. D., Brooklyn.

Telephone "900 38th Street" for New York Central Cab Service. Baggage checked from hotel or residence by Westcott Express Company.

NEW YORK CENTRAL ROUTE
BETWEEN NEW YORK, BOSTON, AND NEW ENGLAND

Via Springfield and the BOSTON AND ALBANY RAILROAD. (N. Y. Central & Hudson River R. R. Lessee.)

Trains leave Grand Central Station, Fourth Avenue and 42d Street, New York, as follows: †9:04 A. M., ‡12:00 noon, *4:00 P. M., *11:00 P. M.; arrive Boston 3:30 P. M., 5:40 P. M., 10:00 P. M., 6:15 A. M.

Leave Boston 10:00 A. M., ‡12:00 noon, *4:00 P. M., *11:00 P. M.; arrive New York 3:30 P. M., 5:40 P. M., 10:00 P. M., 6:15 A. M.

Tickets at New York Central ticket offices, 415 and 1,216 Broadway, and at Grand Central Station.

A. H. SMITH, General Superintendent. GEORGE H. DANIELS, General Pass. Agent.

WEST SHORE RAILROAD.

New York Central & Hudson River R. R., Lessee.

Leave Desbrosses St. Station, New York, as follows, and 15 min. later foot West 42d St., N. R.:

†7:10 AM—For interm. points to Albany.
†11:20 AM—(1) Saratoga & Mohawk Exp.
[illegible]
*Daily. †Daily, except Sunday. [illegible]

A. H. SMITH, Gen'l Superintendent. C. E. LAMBERT, Gen. Pass. Agent.

READING SYSTEM
NEW JERSEY CENTRAL R. R.

Liberty Street and South Ferry (the from South Ferry five minutes earlier than shown below.)

EASTON, BETHLEHEM, ALLENTOWN, AND MAUCH CHUNK—‡4:00 (7:15 Easton only), 9:10 A. M., 1:20, 4:40, 5:00 (5:45 Easton only) P. M. Sundays, ‡4:00 A. M., 1:00, 5:30 P. M.

WILKESBARRE AND SCRANTON—‡4:00, 9:10 A. M., 5:00 P. M. Sundays, ‡4:00 [illegible]

LAKEWOOD, LAKEHURST, TOMS RIVER AND BARNEGAT—‡4:00, 9:40 A. M., 1:30, 4:20 (3:40, 5:00 Lakewood and Lakehurst only) P. M. Sundays, 10:00 A. M.

ATLANTIC CITY—‡9:40 A. M., ‡3:40 P. M.

VINELAND AND BRIDGETON—‡4:00 A. M., ‡1:30 P. M.

LONG BRANCH, ASBURY PARK, OCEAN GROVE, POINT PLEASANT AND SEA SHORE POINTS—[illegible]

PHILADELPHIA—READING TERMINAL—[illegible]

24TH AND CHESTNUT STREETS—[illegible]

READING, HARRISBURG, POTTSVILLE AND WILLIAMSPORT—||4:00, [illegible] Reading only, [illegible] P. M. Reading, Pottsville and Harrisburg only, [illegible]

SANDY HOOK ROUTE—From ft. Rector St., Pier 8. Seabright, Monmouth Beach and Asbury Park, Pt. Pleasant, 10:00 A. M., 1:00, 3:45, 5:00 P. M. Sundays, 10:00 A. M., 1:00, 8:00 P. M. §From Liberty Street only. *Daily. †Daily, except Sunday. ‡Sunday only. [illegible]

Offices: Liberty St. Ferry, South Ferry, 6 Astor House, 167, 261, 434, 1,300, 1,354 Broadway, 182 5th Av., 25 Union Square West, 153 East 125th St., 273 West 125th St., 245 Columbus Av., New York; 4 Court St., 344, 860 Fulton St., B'klyn; 390 B'way, W'msburg. N. Y. Transfer Co. calls for and checks baggage to destination.

W. G. BESLER, Vice Pres. and Gen. Mgr. C. M. BURT, Gen. Pass'r Agt.

ROYAL BLUE LINE.

NEW JERSEY CENTRAL R. R., PHILADELPHIA AND READING RY. and BALTIMORE AND OHIO R. R.

	Leave South Ferry	Liberty St. Ferry	
Balto.-Washington..	*8:25AM	*8:30AM	Buffet
Balto.-Washington..	*10:25AM	*10:30AM	Diner
Balto.-Washington..	*11:25AM	*11:45AM	Diner
Balto.-Washington..	*12:55PM	*1:00PM	Diner
"Royal Limited"	*3:25PM	*3:40PM	Diner
Balto.-Washington..	*4:55PM	*5:00PM	Diner
Balto.-Washington..	*6:55PM	*7:00PM	Buffet
Balto.-Washington..	12:10nt.	*12:15nt.	Sleepers

*Daily. †Daily, except Sunday. ‡Sunday only.

Offices: Liberty St. Ferry, South Ferry, 6 Astor House, 167, 261, 434, 1,300, 1,354 Broadway, 182 5th Ave., 25 Union Square West, 153 East 125th St., 273 West 125th St., 245 Columbus Ave., New York; 4 Court St., 344, 860 Fulton St., Brooklyn; 390 Broadway, Williamsburg. New York Transfer Co. calls for and checks baggage to destination.

BALTIMORE & OHIO RAILROAD.

Leave New York City, South Ferry, Liberty St.

Chicago, Pittsburg...	*12:10nt.	*12:15nt.	
Chicago, Columbus..	*12:55pm	*1:00pm	Diner
Pittsburg, Cleve....	*6:55pm	*6:40pm	Limited
"Pittsburg Limited"	*6:55pm	*7:00pm	Buffet
Cincinnati, St. Louis	*12:10nt.	*12:15nt.	Sleeper
Cincinnati, St. Louis	*10:25am	*10:30am	Diner
Cincinnati, St. Louis	*6:55pm	*7:00pm	Buffet
Norfolk	*12:55pm	*1:00pm	Diner

*Daily. †Daily, except Sunday. ‡Sunday only.

Offices: 167, 261, 434, 1,300 Broadway, 6 Astor House, 25 Union Square W., 391 Grand Street, N. Y.; 343 Fulton Street, Brooklyn; South Ferry and Liberty Street. Baggage checked from hotel or residence to destination.

LEHIGH VALLEY.

Foot of West 23d St., Cortlandt and Desbrosses Sts. *Daily. †Except Sunday. Sunday changes: [illegible]

Mauch Chunk Local	[illegible]
Buffalo Express	[illegible]
BLACK DIAMOND EXPRESS	[illegible]
Mauch Chunk and Hazleton Local	[illegible]
Wilkes-Barre & Scranton Express	[illegible]
Easton Local	[illegible]
Chicago & Toronto Vestibule Exp.	[illegible]
THE BUFFALO TRAIN	[illegible]

Tickets and Pullman accommodations at [illegible], 261, 1,354 Broadway, 182 5th Ave., 25 Union Square West, 273 Columbus Ave., N. Y.; 860 Fulton St., 4 Court St., 390 Broadway, and [illegible] Fulton St., Brooklyn. N. Y. Transfer Co. will call for and check baggage.

SURROGATE'S NOTICES.

MYER, ISAAC.—In pursuance of an order of Hon. Abner C. Thomas, a Surrogate of the County of New York, notice is hereby given to all persons having claims against ISAAC MYER, late of the County of New York, deceased, to present the same, with vouchers thereof, to the subscribers at their place of transacting business, at the office of Theodore Fitch, No. 135 Broadway, in the City of New York, on or before the 15th day of September next.—Dated New York, the 10th day of March, 1903. WILLIAM POILLON, ARTHUR FITCH, Executors. THEODORE FITCH, Attorney for Executors, 135 Broadway, New York City. mh11-law6mW

TRAVELERS' GUIDE—RAILROADS.

PENNSYLVANIA RAILROAD

STATIONS FOOT OF WEST TWENTY-THIRD STREET AND DESBROSSES AND CORTLANDT STREETS.

☞The leaving time from Desbrosses and Cortlandt Streets is five minutes later than that given below for Twenty-third Street Station, except where otherwise noted.

7:55 A. M.—FAST MAIL.—Parlor, Sleeping, and Dining Cars. For Chicago, Indianapolis, and Louisville.
9:55 A. M.—ST. LOUIS LIMITED.—Pullman Sleeping, Smoking, and Observation Cars. Cincinnati, Indianapolis, St. Louis. Dining Car.
10:55 A. M.—PENNSYLVANIA LIMITED.—Pullman Sleeping, Dining, Smoking, and Observation Compartment Cars. For Chicago, Cleveland, Toledo, and Detroit.
1:55 P. M.—CHICAGO AND ST. LOUIS EXPRESS.—For Toledo, Nashville, (via Cincinnati and Louisville,) Indianapolis, Chicago, St. Louis. Dining Car.
4:55 P. M.—CHICAGO LIMITED.—Pullman Sleeping, Smoking, and Observation Cars. For Chicago, Toledo, and Cleveland. Dining Car.
5:55 P. M.—ST. LOUIS EXPRESS.—For Pittsburg, Cincinnati, Indianapolis, Louisville, St. Louis. Dining Car. For Welch, W. Va., (via Shenandoah Valley Route.)
6:55 P. M.—WESTERN EXPRESS.—For Chicago. For Toledo, except Saturday. Dining Car.
7:55 P. M.—PACIFIC EXPRESS.—For Pittsburg and Chicago. For Knoxville, daily, via Shenandoah Valley Route. Connects for Cleveland, except Saturday.
8:55 P. M.—CLEVELAND AND CINCINNATI EXPRESS.—For Pittsburg, Cleveland, Cincinnati, Indianapolis, and St. Louis.

WASHINGTON AND THE SOUTH.

7:55, 8:25, 9:25 (Dining Car,) 10:10 (Desbrosses and Cortlandt Streets, 10:20) (Dining Car,) 10:55 (Dining Car) A. M., 12:55 (Dining Car,) 1:10 (Desbrosses and Cortlandt Streets, 2:20) 3:25 ("Congressional Limited," all Parlor and Dining Cars,) 3:25 (Dining Car,) 4:25 (Dining Car,) 4:55 (Dining Car,) 9:25 P. M., 12:10 night. Sunday, 8:25, 9:25 (Dining Car,) 10:55 (Dining Car) A. M., 12:55 (Dining Car,) 3:25 ("Congressional Limited," all Parlor and Dining Cars,) 3:25 (Dining Car,) 4:25 (Dining Car,) 4:55 (Dining Car,) 5:15, 9:25 P. M., 12:10 night.

SOUTHERN RAILWAY.—Express, 3:25, 4:25 P. M., 12:10 night daily.

ATLANTIC COAST LINE.—Express, 9:25 A. M. and 9:25 P. M. daily.

SEABOARD AIR LINE RAILWAY.—Express 12:55 P. M. and 12:10 night daily.

NORFOLK AND WESTERN RAILWAY.—For Memphis and New Orleans, 3:25 P. M. daily.

CHESAPEAKE AND OHIO RAILWAY.—7:55 A. M. week days and 4:55 P. M. daily.

FOR OLD POINT COMFORT AND NORFOLK.—7:55 A. M. week days and 8:55 P. M. daily.

ATLANTIC CITY.—9:55 A. M. and 2:55 P. M. week days. Sundays, 7:55 A. M. Through Vestibuled Trains, Buffet Parlor Cars, and Standard Coaches on week days. Parlor Smoking Car, Parlor Cars, Dining Car, and Standard Coaches on Sundays.

CAPE MAY.—12:55 P. M. week days.

For points on New York and Long Branch Railroad (from West Twenty-third Street Station,) 8:55 A. M., 12:10, 3:25, 3:55, 4:10 and 4:55 P. M. week days. Sundays, 9:25 A. M., 4:55 P. M. (from Desbrosses and Cortlandt Streets,) 3:30, 9:00 A. M., 12:30, 2:30, 3:40, 4:20, and 5:10 P. M. week days. Sundays, 9:45 A. M., 5:00 P. M.

FOR PHILADELPHIA.

6:55, 7:25, 7:55, 7:55 (Dining Car,) 8:25, 8:55, 9:25 (Dining Car,) (9:55 St. Louis Limited,) 10:10 (Desbrosses and Cortlandt Streets, 10:20) (Dining Car,) 10:25 (Penna. Limited,) 10:55 (Dining Car,) 11:55 A. M., 12:55 (Dining Car,) 1:55 (Dining Car,) 2:10 (Desbrosses and Cortlandt Streets, 2:20,) 2:55, 3:25 (Dining Car,) 3:55, 4:25, 4:25 (Dining Car,) 4:55 (Dining Car,) (4:55 Chicago Limited for Germantown Jct. only,) 5:55 (Dining Car,) 6:55, 7:55, 8:55, 9:25 P. M., 12:10 night week-days. Sunday, 6:05, 7:55 (Dining Car,) 8:25, 9:25 (Dining Car,) 9:55 (St. Louis Limited,) 9:55, 10:25 (Penna. Limited,) 10:55 (Dining Car) A. M., 12:55 (Dining Car,) 1:55 (Dining Car,) 3:25 (Dining Car,) 3:55, 4:25 (Dining Car,) (4:55 Chicago Limited for Germantown Jct. only,) 5:25 (Dining Car,) 5:55 (Dining Car,) 7:55, 8:55, 9:25 P. M., 12:10 night.

Ticket offices, Nos. 461, 1,354, 113, and 261 Broadway; 182 Fifth Avenue, (below 23d St.;) 263 Fifth Avenue (corner 29th St.;) 1 Astor House; West Twenty-third Street Station, and stations foot of Desbrosses and Cortlandt Streets; 4 Court Street, 860 Fulton Street, 390 Broadway, and Pennsylvania Annex Station, Brooklyn; Station, Jersey City. The New York Transfer Company will call for and check baggage from hotels and residences through to destination.

Telephone "914 Eighteenth Street" for Pennsylvania Railroad Cab Service.

W. W. ATTERBURY, General Manager. J. R. WOOD, Gen'l Passenger Agent.
5-24-1903.

TRAVELERS' GUIDE—STEAMBOATS.

JOY LINE
Lowest rates New York to Providence. First Class Service.

Fast and elegant Steamers leave New York daily excepting Sunday, at 5 P. M., from Pier 35, East River, foot of Catharine St. Summer rate $2.00 to Providence. In effect June 1st. Telephone, 3063 Franklin.

HUDSON RIVER BY DAYLIGHT.

MORNING BOAT for WEST POINT, NEWBURGH and POUGHKEEPSIE.

Hudson River Steamer MARY POWELL Daily, (Sundays excepted.) Leaving New York, Desbrosses St. 8:40 A. M. West 22d St. 9:00, 129th St. 9:20, Yonkers 9:45, landing at West Point, Newburgh and Po'keepsie. Returning, due 22d St. 5:30 P. M. Morning and afternoon concerts. Mary Powell's first up trip on regular schedule 3:15 P. M. May 28th. On May 28th Str. "New York" to Albany and Str. "Albany" to Po'keepsie and return, with way landings.

Commencing May 29th full regular DAY LINE service between New York and Albany, with way landings.

ON AND AFTER MAY 29TH.

Steamer for Newburgh, Poughkeepsie, and Rondout week days, except Saturdays, at 4:00 P. M.; Saturdays at 1:00 P. M. For Highland Falls, West Point, Cold Spring, Cornwall, Newburgh, and Poughkeepsie, week days, except Saturdays, at 5:00 P. M. Saturdays at 3:00 P. M. and West 129th Street at 3:30 P. M. Morning boat every day from Franklin Street at 9:30 A. M. West 129th Street 10:00 A. M. for Newburgh, Fishkill Landing, Cornwall, Cold Spring, and West Point. See ad. under head of Excursions.

PEOPLE'S LINE
FOR ALBANY.

ADIRONDACK OR DEAN RICHMOND

Leave Pier 32, N. R., foot Canal St., at 6 P. M. weekdays. Direct connections to points North, South, East, and West. EXCURSION, $2.50.

HUDSON RIVER STEAMER MARY POWELL

First trip from New York on regular route Thursday, May 28, leaving Desbrosses St. 3:15, West 22d St. 3:30 P. M., for Kingston and way landings.

TROY BOATS "Saratoga" or "City of Troy" leave West 10th St. Pier daily 6 P. M. except Saturday. Direct railroad connections at Troy for all points North and East. SUNDAY STEAMERS TOUCH AT ALBANY.

CATSKILL, HUDSON AND COXSACKIE BOATS
Leave Pier 43, N. R., every weekday, 6 P. M.

TRAVELERS' GUIDE—SHIPPING.

ANCHOR LINE
Glasgow and Londonderry.

Columbia..May 30, noon	Ethiopia..June 13, Noon
Astoria....June 6, 3 PM	Anchoria..June 20, Noon

First saloon, $50 to $100.
Second Cabin, $35 and up; third class, $26 and up. For New Illustrated Book of Tours apply to HENDERSON BROTHERS, 17 and 19 Broadway.

CUNARD LINE.
TO LIVERPOOL VIA QUEENSTOWN. From Piers 51 and 52, North River.

Campania.May 30, 9 AM	Lucania...June 13, 8 AM
Umbria...June 6, 1 PM	Etruria...June 20, Noon

EXTRA TUESDAY SERVICE.

Carpathia, June 9, 4 PM	Aurania, June 23, 3 PM

Carrying Second and Third-Class Only.
VERNON H. BROWN & CO., Gen. Agents, 29 BROADWAY, NEW YORK.

"LA VELOCE," Fast Italian Line.
WEEKLY SAILINGS TO NAPLES—GENOA.
Citta di Milano..............June 6
Cabin, $55 & up. Dining saloon on promenade deck.
Bolognesi, Hartfield & Co., 29 Wall St.

STEAMSHIP TICKETS

by all lines; choice cabins at lowest prevailing rates, sailings, plans, and full information, foreign money, letters of credit, travelers' cheques, &c. Passports secured.

RAYMOND & WHITCOMB CO., 25 Union Square. 'Phone 6860—18 St. New York.

BY SEA TO MAINE
on the fast modern steamships of the MAINE STEAMSHIP COMPANY is a delightful short sea trip and an unequaled

DECORATION DAY EXCURSION of nearly eight hundred miles.

Fare $3.00 one way, $5.00 round trip. Write for illustrated descriptive booklet—mailed free. Offices Pier New 32 East River and 290 Broadway, N. Y.

SAVANNAH LINE.

Outside Passenger Route between New York and Boston. Delightful 24-hour sea voyage $6.00, including meals and stateroom berth. Sailings Saturdays 4 P. M. Low Rates. Best Service all Southern Points. 4 sailings weekly, with 50-hour ocean trip. Round trip, affording 100 hours at sea, with meals and stateroom, only $32.00, can be made inside one week.

Advertising matter and full information, 317 Broadway, or Pier 35 North River.

TRAVELERS' GUIDE—SHIPPING.

DECORATION DAY.

SPEND THE HOLIDAY

In a short and delightful trip via

OLD DOMINION LINE

S. S. Jamestown will leave New York Friday, May 29, and S. S. Monroe Saturday, May 30, at 3 P. M. for

OLD POINT COMFORT, VA.,
CONNECTING FOR
Virginia Beach, Va., Richmond, Va., and Washington, D. C.

Returning, passengers can leave Norfolk daily (except Sunday) at 7:00 P. M. for New York direct.

Round trip tickets, including meals and stateroom berth, $13.00 and upwards.

Tickets and stateroom reservations at Pier 26, North River.
Telephone—1580 Franklin.

OLD DOMINION LINE.
DAILY SERVICE

For Old Point Comfort, Norfolk, Portsmouth, Pinner's Point, and Newport News, Va., connecting for Petersburg, Richmond, Virginia Beach, Washington, D. C., and entire South and West. Freight and passenger steamers sail from Pier 26 N. R., foot of Beach St., every week day at 3 P. M.

H. B. WALKER, Vice Prest. & Traffic Manager.

North German Lloyd.

FAST EXPRESS SERVICE.
PLYMOUTH—CHERBOURG—BREMEN.
From New Pier foot of 3d St., Hoboken.

Kronprinz..June 9, 3 PM	Kaiser..July 11, 10 AM
Kaiser...June 16, 10 AM	K.Wm.II..July 21, 1 PM
K.Wm.II..June 23, 2PM	Kaiser...Aug. 4, 10 AM
Kronprinz.July 7, 2 PM	Kronprinz.Aug.11, 7 AM

THE NEW TWIN-SCREW EXPRESS

S. S. "Kaiser Wilhelm II."

[illegible] FEET—19,500 TONS—40,000 HORSE-POWER.
SAILS JUNE 23, JULY 21, AUG. 25.

TWIN-SCREW PASSENGER SERVICE.
PLYMOUTH—CHERBOURG—BREMEN.
From Bremen Piers, Hoboken, N. J.

Barbarossa.May 28, 11AM	Friedrich.June 25, 10AM
Kurfuerst..June 4, Noon	Barbarossa.July 2, 11AM
Bremen...June 11, 11 AM	Kurfuerst, July 9, 10 AM
Lahn...June 18, 10 AM	Bremen...July 16, 2 PM

MEDITERRANEAN SERVICE.
GIBRALTAR—NAPLES—GENOA.
From Pier 24, ft. of Amity St., Brooklyn.

†Hohenzoll'n.June 6, 2PM	F. Irene...July 4, 1 PM
*Weimar.June 13, 10 AM	Hohenz'n.July 18, 11AM
K. Albert.June 20, Noon	*Weimar.Aug. 1, 10 AM
Lahn...June 27, 10 AM	Lahn....Aug. 15, 10 AM

†S. S. Hohenzollern June 6, 2 P. M., will arrive at and sail from the New Bremen Pier, foot of 3d Street, Hoboken, N. J.

*Naples, Genoa only.

OELRICHS & CO., No. 5 Broadway, N.Y. Louis H. Myer, 43 South Third St., Phila.

Hamburg-American.

FOR PLYMOUTH—CHERBOURG—HAMBURG. Twin-Screw Express and Passenger Service.

Bluecher.May 28, 6:30AM	Moltke.....June 9, 4 PM
Pennsyl.May 30, 6:30AM	P. Bism'ck.June 11, 10AM
Deutschland.June 4, 1PM	Palatia.June 13, 7:30AM
Patricia..June 6, 3 PM	A. Victoria.June 18, 10AM

S. S. Deutschland

Record Voyage, 5 days 7 hours 38 min.
SAILS JUNE 4 AND JULY 2.

MEDITERRANEAN SERVICE.
NEW YORK—NAPLES—GENOA.
Ravenna..........May 27, 2 P. M.

HAMBURG-AMERICAN LINE. Offices, 35 & 37 Broadway. Piers Hoboken, N. J.

ATLANTIC TRANSPORT LINE
NEW YORK—LONDON DIRECT.

Minnetonka.May 30, 9AM	Minn'ha.June 13, 7:30AM
Minneapolis.June 6, 3PM	Mesaba...June 20, 9 AM

New York—London via Southampton.
MANITOU..............June 3, 9 A. M.
MENOMINEE..............June 13, 9 A. M.
MARQUETTE..............July [illegible], 9 A. M.

ALL MODERN STEAMERS, LUXURIOUSLY FITTED WITH EVERY CONVENIENCE. ALL STATEROOMS AMIDSHIPS on UPPER DECKS. FIRST CABIN PASSENGERS CARRIED FROM NEW YORK TO LONDON. FOR RATES, ETC., APPLY TO 1 BROADWAY.

AMERICAN LINE.
NEW YORK—SOUTHAMPTON—LONDON.

New York.May 27, 10 AM	St. Paul.June 10, 10 AM
Phila....June 3, 10 AM	New York.June 17, 10AM

RED STAR LINE.
NEW YORK—ANTWERP—PARIS.

Vaderland.May 30, 10AM	Zeeland.June 13, 10 AM
Kroonland.June 6, 10 AM	Finland..June 20, 10 AM

Piers 14 and 15 N. R. Offices, 73 Broadway, N.Y.

WHITE STAR LINE.
NEW YORK—QUEENSTOWN—LIVERPOOL.

Majestic..May 27, Noon	Cymric....June 5, 2 PM
Celtic...May 29, 7:30 AM	Teutonic..June 10, Noon
Oceanic....June 3, Noon	*Victorian.Ju.16, 9:30AM

*Liverpool direct, $40 and up, 2nd class only.
Pier 48 North River. Office, 9 Broadway, N. Y.

CLARK'S ROUND THE WORLD TOURS leave Aug. 1, Sept. 3, Oct. 8; 195 days, $1,850. Party to Europe per "Umbria," July 4, $260. F. C. CLARK, 113 Broadway, N. Y.

REFEREES' NOTICES.

NEW YORK SUPREME COURT, COUNTY OF New York.—MARTIN OFFINGER, plaintiff, against LAURA B. MARSCHALL and LAURA B. MARSCHALL, as executrix of the last will and testament of William G. Marschall, deceased, defendants.

In pursuance of a judgment of foreclosure and sale, duly made and entered in the above-entitled action, bearing date the fifth day of May, 1903, I, the undersigned, the referee in said judgment named, will sell at public auction, at the Exchange Salesroom, Number 161 Broadway, in the Borough of Manhattan, City of New York, on the second day of June, 1903, at 12 o'clock noon, on that day, by Joseph P. Day, auctioneer, the premises directed by said judgment to be sold, and therein described as follows:

All that certain lot, piece, or parcel of land, with the buildings and improvements erected thereon, situate, lying, and being in the Borough of Manhattan, in the City of New York, bounded and described as follows: Beginning at a point on the northerly side of Twenty-ninth Street, distant fifty-two feet two inches or thereabouts easterly from the northeasterly corner of Second Avenue and Twenty-ninth Street; running thence northerly along the westerly line of lot Number Forty (40) on a map of forty-eight (48) lots, part of "Kips Bay Farm," recorded with a deed made by Samuel Jones and Nicholas W. Stuyvesant in Liber two hundred and fifty-four (254) of Conveyances, Page Six, (6,) thirty-five feet six inches to the centre of a strip of land formerly laid down on said map as Maria Street; thence easterly along the centre line of Maria Street fifty feet; thence southerly along the easterly line of said lot Number Forty (40) twenty-nine feet six inches to the northerly line of Twenty-ninth Street, and thence westerly along the same fifty feet eight inches to the place of beginning; be said dimensions more or less. The said premises being all that part of said lot Number Forty lying between the northerly line of Twenty-ninth Street and the centre line of said strip of land formerly known as Maria Street.—Dated New York, May 7th, 1903.

GEORGE E. PLUNKITT, Referee.

ARTHUR E. KAULFUSS, Attorney for Plaintiff, 277 Broadway, Borough of Manhattan, New York City.

The following is a diagram of the property to be sold as described above, the street number being 308 East 29th Street, Borough of Manhattan, New York City.

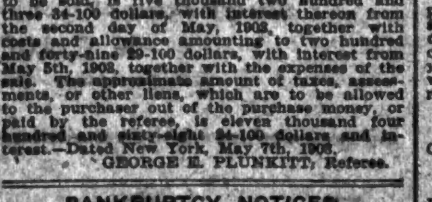

The approximate amount of the lien or charge to satisfy which the above-described property is to be sold, is five thousand two hundred and three 34-100 dollars, with interest thereon from the second day of May, 1903, together with costs and allowance amounting to two hundred and forty-nine 29-100 dollars, with interest from May 5th, 1903, together with the expenses of the sale. The approximate amount of taxes, assessments, or other liens, which are to be allowed to the purchaser out of the purchase money, or paid by the referee, is eleven thousand four hundred and sixty-eight 24-100 dollars and interest.—Dated New York, May 7th, 1903.

GEORGE E. PLUNKITT, Referee.

BANKRUPTCY NOTICES.

NO. 5,357.—UNITED STATES DISTRICT COURT for the Southern District of New York.—HENRY C. MULLER, bankrupt.

Notice is hereby given that Henry C. Muller, bankrupt, has filed his petition, dated May 20th, 1903, praying for a discharge from all his debts in bankruptcy, and that all creditors and other persons are ordered to attend at the hearing upon said petition before the Hon. George C. Holt, United States District Judge, in the United States Court House and Post Office Building, in the City and County of New York, on Monday, June 8th, 1903, at 10:30 A. M., and then and there show cause, if any, they have, why the prayer of said petitioner should not be granted, and also attend the examination of the bankrupt thereon.

JOHN J. TOWNSEND, Referee in Bankruptcy.
New York, May 26th, 1903.

FOR SALE.

Holds 100 to 150 ft. of line. Reel folds up quickly and can be taken in to keep line clean. Fits any slope of roof. Can't Blow Down. Ask the landlord to provide one. Write for Catalog R to

HILL DRYER CO., 219 West 125th St., N. Y., or to Factory, Worcester, Mass.

Bi-Metal and French Steam Coffee Pot Co., 948 Broadway, Bet. 22d & 23d Sts., N. Y.

THE GENUINE FRENCH STEAM COFFEE POT is the highest perfection in the art of making delicious coffee. All genuine new style French Steam Coffee Pots are stamped on the bottom, JOS. HEINRICHS, Paris—New York.

Coffee Pots of every description repaired, and any missing parts replaced. Solid Sterling silver-lined copper tea kettles, coffee pots and chafing dishes.

WHY NOT Buy a Good Trunk?

Crouch & Fitzgerald
161 BROADWAY (Below Cortlandt St.).
688 BROADWAY (Below 4th St.).
723 SIXTH AVE. (Below 42d St.).

WILLIAMS, VISIBLE TYPEWRITERS, SOLD AND RENTED. 310 B'WAY.

GENERAL TYPEWRITER EXCHANGE. LATEST MODELS Rented and Sold. Cash or installments. 239 B'WAY. Tel. 1573 Cort.

TYPEWRITERS ALL MAKES. Perfect condition; second hand. A-One Typewriter Exchange, 243 B'way, N. Y., 1 flight up. 453 Fulton St., B'klyn.

WALLPAPER 1,000,000 rolls blanks, 1½c; gilts, 2c; embossed, 2½c; ingrains, 4½c; tiles, tapestries, 6c; silks, 12½c upward. Becker, 166, 172, 180 3d St.

TYPEWRITERS RENTED. All Makes. F. S. Webster Co., 317 B'way. Tel. 2940 Frank.

BICYCLES $1 PER WEEK. LEADING MAKES. Rausch's, 2,371 3d Ave., (128d.) Evgs.

Desks, roll-tops; partitions, railings, tables, letter-presses, counters, shelving, 1,000 telephone stands; cheap; stores, offices fitted. Finn Bros., 28-32 Centre St.

Typewriters.—When renting or buying get a good one. Best Typewriter Exchange, 63 Park Place. Telephone.

Typewriter Headquarters, 232 Broadway.—Call up 3195 Franklin when in need of a typewriter. Fine machines for sale and rent.

Typewriters rented, $2 up; ribbons free; supplies, repairing. Tel. 5658 Cortlandt. Central Typewriter Exchange, 208 Broadway.

REFEREES' NOTICES.

SUPREME COURT, COUNTY OF NEW YORK.—WALTER ROMEYN BENJAMIN, guardian, &c., plaintiff, against CATHERINE A. McEVILY and others, defendants.

In pursuance of a judgment of foreclosure and sale, duly made and entered in the above-entitled action, bearing date the 2d day of May, 1903, I, the undersigned, the referee in said judgment named, will sell at public auction at the New York Real Estate Salesroom, No. 161 Broadway, in the Borough of Manhattan, City of New York, on the 29th day of May, 1903, at 12 o'clock noon on that day, by James L. Wells, auctioneer, the premises directed by said judgment to be sold and therein described as follows:

All that certain lot, piece, or parcel of land, with the buildings and improvements thereon, situate, lying, and being in the Twenty-fourth Ward of the Borough of Bronx, City, County, and State of New York, known and designated on a certain map entitled "Map of 118 choice lots, being a subdivision of the Henry Stone Estate, situated at Tremont, 24th Ward, New York City, dated May, 1890, made by Henry W. Vogel, Civil Engineer and City Surveyor," and filed in the office of the Register of the City and County of New York," as and by the lot number seventy-six (76) as laid down on said map, and bounded and described as follows: Beginning at a point on the northerly side of Fairmount Place distant three hundred and seventy-five (375) feet westerly from the corner formed by the intersection of the northerly side of Fairmount Place with the westerly side of Marmion Avenue; thence running westerly along the said northerly side of Fairmount Place twenty-five (25) feet; thence northerly and parallel with the said westerly side of Marmion Avenue one hundred (100) feet to the centre line of the block between Fairmount Place and Elsmere Place; thence easterly along the said centre line of the block twenty-five (25) feet, and thence southerly and again parallel with the said westerly side of Marmion Avenue one hundred (100) feet to the said northerly side of Fairmount Place, at the point or place of beginning.

Dated New York, May 4, 1903.

MILTON S. GUITERMAN, Referee.

DE LAGNEL BERIER, Attorney for Plaintiff, 140 Broadway, New York City.

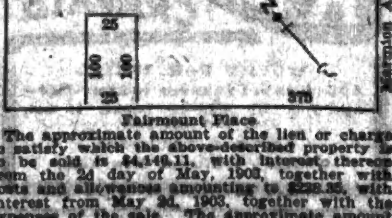

The approximate amount of the lien or charge to satisfy which the above-described property is to be sold is $4,146.11, with interest thereon from the 2d day of May, 1903, together with costs and allowances amounting to $232.35, with interest from May 2d, 1903, together with the expenses of the sale. The approximate amount of taxes, assessments, or other liens which are to be allowed to the purchaser out of the purchase money or paid by the referee, is $238.74 and interest.—Dated New York, May 4, 1903.

MILTON S. GUITERMAN, Referee.

SUMMONSES.

NEW YORK SUPREME COURT, COUNTY OF New York.—JOHN M. DODD, JR., and Helen M. Dodd, individually and as surviving executor and executrix of and trustees under the last will and testament of John M. Dodd, deceased, plaintiffs, against ELIZABETH W. TANNER, Helen M. Dodd, John M. Dodd, Jr., Emily D. Van Wagenen, Gertrude Dodd, Elizabeth D. Walker, Henry C. Tanner, Helen M. Tanner, Clara E. Tanner, Louise F. Tanner, Marguerite C. Tanner, Edna R. D. Tanner, Charles G. Dodd, Howard M. Dodd, Louis Frederick Dodd, Helen Mar Dodd, Alice G. Williams, John W. Castree and Emily D. Van Wagenen, executor and executrix of the last will and testament of Carrie R. Castree, deceased; Samuel N. Walker, Henry C. Walker, John M. Dodd, third; Helen Mar Dodd, second; Frederick L. Dodd, and Gertrude Dodd, second, defendants.—Trial to be had in the County of New York.—Summons.

To the above-named defendants:

You are hereby summoned to answer the complaint in this action, and to serve a copy of your answer on the plaintiffs' attorneys within twenty days after the service of this summons, exclusive of the day of service; and in case of your failure to appear, or answer, judgment will be taken against you by default for the relief demanded in the complaint.

Dated New York, April 16th, 1903.

DE WITT, LOCKMAN & DE WITT, Plaintiffs' Attorneys.
Office and Post Office Address, No. 88 Nassau Street, Borough of Manhattan, New York City, N. Y.

To Elizabeth W. Tanner, Elizabeth D. Walker, Henry C. Tanner, Helen M. Tanner, Clara E. Tanner, Louise F. Tanner, Marguerite C. Tanner, Edna R. D. Tanner, Emily D. Van Wagenen, Samuel N. Walker, Henry C. Walker, Emily D. Van Wagenen, executrix of the last will and testament of Carrie R. Castree, deceased:

The foregoing summons is served upon you by publication, pursuant to an order of Hon. Henry Bischoff, Jr., a Justice of the Supreme Court of the State of New York, dated the 4th day of May, 1903, and filed, with the complaint, in the office of the Clerk of the County of New York, in the County Court House, in the Borough of Manhattan, City, County, and State of New York, on the 4th day of May, 1903.

Dated New York, May 5th, 1903.

DE WITT, LOCKMAN & DE WITT, Attorneys for Plaintiffs.
Office and Post Office Address, No. 88 Nassau Street, Borough of Manhattan, New York City, N. Y.
m6-law6wW

PIANOS AND ORGANS.

WATERS PIANOS

represent the highest ideal of an art piano. They are famous for fine tone, and are warranted to be durable.

Style A — Waters Upright Piano, only

$225

cash, or $250 on installments; $10 down and $7 per month. Also Style 85—Chester Piano,

$170

cash, or $190, payable only $5 monthly. Send postal for catalogue.

HORACE WATERS & CO., 134 Fifth Ave., near 18th St.
Harlem Branch (Open Evenings), 254 West 125th St., near 8th Ave.

WISSNER PIANOS

Favored beyond precedent by musicians of the foremost rank.

A large Stock of Second-Hand Pianos, including eminent makers, at very low prices.

BROOKLYN. Cor. Fult'n & Fl'tb'sh Av. | NEW YORK. 25 EAST 14TH ST.
NEWARK. 603 BROAD ST. | JERSEY CITY. 128 NEWARK AV.
BRIDGEPORT, CONN., 1019 MAIN ST.

KRAKAUER PIANOS.

THE CHOICE OF THE MUSIC LOVING PUBLIC.

Special inducements on used pianos of other makes obtained by exchange. EASY TERMS. PIANOS TO RENT. 113 EAST 14TH ST. ANDERSON & CO., 370 Fulton St., Brooklyn.

PEASE PIANOS.

128 WEST 42D ST., NEAR B'WAY. The ideal piano for the vocalist. Big values offered in our SPRING SALE of used pianos. Prices 1-3 to ½ off. Write for sale list and special payment plan. Renting. Exchanging.

STURZ PIANOS.

Sold on easy terms direct from FACTORY WAREROOMS AT 142 LINCOLN AVE. 134th Street, Block East of 3rd Ave.

SMALL PIANOS FOR SMALL ROOMS. A dainty piano with full, rich tone; complete assortment of Grands and Uprights; easy payments; rents applied on purchase. Catalogue free. MATHUSHEK & SON, B'WAY, COR. 47TH ST.

THE OPERA PIANO. EASY TERMS. RENTS. 'Phone, 1045—38th. 1569 BROADWAY, Cor. 47th St.

RELIABLE CONNORS PIANOS. for sale or to rent on easy terms; exchanging and repairing; catalogue mailed free. 4 EAST 42D ST.

THE PIANOTIST. The invisible Piano Player. Plays any Piano. Any one can play it. Cash or installments. Recitals daily. Warerooms, 123 Fifth Av., nr. 19th St.

Magnificent Wheelock upright piano, slightly used, $90; fine Weber, $75; Steinway, $115; small upright, $60; Chickering, Apollo player, splendid bargain. Biddle's, 8 West 125th St.

UPRIGHTS $75, $100; rent $3; rent allowed on purchase. 21 East 14th St.

THE PLACE FOR PIANO BARGAINS IS JACOB BROTHERS, 487 FULTON ST., BROOKLYN.

New Pianos to Rent.—Rent applied if you purchase. Wissner, 25 East 14th St.

WATCHES, JEWELRY, &C.

Weekly Payments.—Fine diamonds, watches, guaranteed; lowest prices; business confidential. Watch Supply Co., 3 Maiden Lane.

REFEREES' NOTICES.

SUPREME COURT, NEW YORK COUNTY.—EDWIN A. McCAFFRY against MARY CORBITT and others.

In pursuance of a judgment of partition and sale, duly made and entered in the above-entitled action, bearing date the 19th day of May, 1903, I, the undersigned, the referee in said judgment named, will sell at public auction, at the Exchange Salesroom, No. 161 Broadway, in the Borough of Manhattan, City of New York, on the 11th day of June, 1903, at 12 o'clock noon on that day, by Philip A. Smyth, auctioneer, the premises directed by said judgment to be sold, and therein described as follows:

All that certain lot, piece, or parcel of land, with the buildings thereon erected, situated in the Borough of Manhattan, and City, County, and State of New York, known by the street number as Number Thirty-one Essex Street, as now in possession, the said premises being bounded and described as follows:

Beginning at a point on the westerly side of Essex Street, distant one hundred feet north of the northerly side of Hester Street, running thence westwardly, parallel with said Hester Street, sixty-five feet and six inches; thence southwardly, parallel with Essex Street, twelve feet; thence westwardly, again parallel with Hester Street, twenty-two feet; thence northwardly, parallel with Essex Street, thirty-seven feet; thence eastwardly, parallel with Hester Street, eighty-seven feet and six inches, to the westerly side of Essex Street; thence southwardly, along the westerly side of Essex Street, twenty-five feet to the point or place of beginning, together with any other adjoining lands and rights belonging thereto beyond such lines, and be the said several distances and dimensions more or less, and subject, however, to encroachments thereon, if any, by adjoining walls, and subject thereupon to all existing tenancies.

Dated New York, May 19th, 1903.

THEODORE SUTRO, Referee.

HOADLY, LAUTERBACH & JOHNSON, Attorneys for Plaintiff, 22 William Street, New York City.

The following is a diagram of the property to be sold as described above, and known by the street number as 31 Essex Street:

There are no taxes, assessments, or water rates, which are liens upon this property, and this sale is made subject to the tenancies and encroachments above referred to.

Dated New York, May 19th, 1903.

THEODORE SUTRO, Referee.
m20-2aw3wW&F&je11

BANKRUPTCY NOTICES.

UNITED STATES DISTRICT COURT FOR THE Southern District of New York.—PAULINE GROSS, formerly known as Pauline Goldstein, bankrupt.

Notice is hereby given that Pauline Gross, formerly known as Pauline Goldstein, bankrupt, has filed her petition, dated March 18th, 1903, praying for a discharge from all her debts in bankruptcy, and that all creditors and other persons are ordered to attend at the hearing upon said petition before the Judges of the United States District Court, in the United States Court House and Post Office Building, in the City and County of New York, on Monday, June 8th, 1903, at 10:30 A. M., and then and there show cause, if any they have, why the prayer of said petitioner should not be granted, and also attend the examination of the bankrupt thereon.

NATHANIEL A. PRENTISS, Referee in Bankruptcy.
New York, May 26th, 1903.

UNITED STATES DISTRICT COURT FOR THE Southern District of New York.—CHARLES F. HAAGE, bankrupt.

Notice is hereby given that Charles F. Haage, bankrupt, has filed his petition, dated May 18th, 1903, praying for a discharge from all his debts in bankruptcy, and that all creditors and other persons are ordered to attend at the hearing upon said petition before the Judges of the United States District Court, in the United States Court House and Post Office Building, in the City and County of New York, on Monday, June 8th, 1903, at 10:30 A. M., and then and there show cause, if any they have, why the prayer of said petitioner should not be granted, and also attend the examination of the bankrupt thereon.

NATHANIEL A. PRENTISS, Referee in Bankruptcy.
New York, May 26th, 1903.

HOTELS AND RESTAURANTS.

WHERE to DINE
Apply at 3 Park Pl.

A, A'la Carte; T, Table d'Hote; D, Dinner; L, Lunch.

Cafe Martin, 26th St. and Broadway.	Table d'hote Dinner, $1.50. Music. Restaurant a la Carte. Suppers.
Cafe des Beaux Arts	80 W. 40th St. Tdh. $1.50. Specialties alc. Suppers. Private Dining Rooms. Three Orchestras.
Cafe de Logerot, Fifth Av., 18th St.	Parisian Dinner, $1.25. With Imported Wine, $1.50. Orchestra. Hours 5 to 8 P. M.
Hotel Lafayette, Old Hotel Martin, University Pl. & 9th St.	Tdh Dinner, $1.25. Cuisine Francaise. Also Service a la Carte. Music 6-8 PM. Stretti's Orch.
Cafe Boulevard	2d Av. & 10th St. Alc. Hungarian Orchestra.
Rector's	44th St. and Broadway. Service a la carte.
ANSONIA, B'way, 73d & 74th Sts. Guernsey E. Webb, Mgr.	Table d'hote Dinner 6 to 9 P. M. $1.25. Luncheon 12 to 2 P. M., 75c. A la carte all day. Music.
Wellington.	7th Av. 55th St. Service a la carte. Music. Suppers.
Burns'	World Renowned Restaurant. 45th St. & 6th Av. Fine Orchestra. Terrapin, Game, Shellfish.
Healy's	B'way, Col. Av. & 66th St., offers to-night a good orchestra & fine ALC. Dinner.
Jack's, 43d St. & 6th Av., 74th & Columbus.	Noted for shell fish and game.
Harlem Casino.	124 St. & 7 Av. Alc. Tdh. 75c. Sat. & Sun. $1. Vienna Music.
RATHSKELLER MARLBOROUGH	36th & B'way. Music evenings. A la carte.
[illegible]	6th Avenue & 36th Street. Lunch and Dinner. A la carte to 2 P. M.
Broadway Central	3d St. & B'way. Amer. Dinner, 75c., 5:30-8 P. M.
Pabst's Grand Circle.	59th St. & 8th Av. opp. Central Park. Alc. Bus. Men's Lch. Tdh dinner Sun., 12-8. Music by D. Simbera.
EUROPEAN NOVELTY RESTAURANT AUTOMAT, 830 Broadway.	Delicious Eating & All Popular Drinks, By Self-Serving Machines.
Terrace Garden.	58th St. & Lex. Av. Tdh. & Alc. Opera & open air Concerts.
"Hugot's."	ST. GEORGE, S. I. Table d'hote and a la carte. Music.
PALMA HOUSE.	Men only; rooms, 25c. 92 Bowery.
PURITAN HOTEL.	Men only. 153 Bowery, corner Delancey.

BOARDERS WANTED.

11th, 17 East, Van Rensselaer Hotel.—Elegantly furnished apartments; private baths; telephones; elevator; electric light; hotel service; $15 weekly upward. ($25 for two,) including board; transients accommodated.

21st St., 17-19 West.—Handsomely furnished rooms in well appointed house; transients accommodated; references; telephone.

24th St., 11 East, Near Madison Square Park.—Large room, third floor, with board; table board; references.

47th St., 145 West.—Large and single rooms; parlor dining room; Summer rates; table board.

58d St., 250 West.—Room and board with private family in first-class apartment; A1 references given and required. Holton.

58d St., 122 West, "L" station block.—Desirable single room, (southern exposure;) good board; references.

85th St., 60 West.—Pleasant alcove room; good family table; near park, cars; table boarders; reasonable; references.

129th St., 169 West, Between 7th and Lenox Avs.—Very nice rooms and board; $6 to $20; Summer prices.

135th St., 249 West.—Nicely furnished large, also hall room, to let, with or without board.

Lady having handsome home, 23d St., offers second floor; board optional. "West Side," 290 Columbus Av.

Madison Av., 878, Corner 61st St.—Superior double and single rooms; excellent board optional; Summer prices.

FURNISHED ROOMS.

16th St., 116 East, near Irving Place.—Large and small furnished rooms; hot and cold water.

22 and 23 Gramercy Park.—Large, handsomely furnished front parlor bedroom; private bath and toilet; also other rooms; private bath; reference.

35th St., 24 West.—Superior room, private bath; ample closets; references required.

47th St., 168 West.—Furnished rooms to let; $3 per week; references.

54th St., 250 West.—Large and small nicely furnished rooms; ample closets; running water; homelike; reasonable.

55th St., 138 East.—Nicely furnished cheerful room; porcelain bath; select neighborhood.

58d St., 124 West.—Pleasant front bedroom, sitting room, bath; large double bed; very reasonable. Becker.

83d St., 347 East.—Large, airy room, two beds, for couple of gentlemen or ladies; ought to be seen; Summer rates.

127th St., 7 West.—Desirable alcove, square, and single rooms at reasonable rates for Summer months.

129th St., 234 West.—Handsomely furnished front room with running water; also hall room.

For addresses of refined boarding houses, rooms, and suites call on Earle A. Kaske, 1,133 Broadway.

Madison Av., 343, Near 44th St.—Bachelor accommodations; cool rooms; porcelain baths; gentlemen; telephone; references.

Madison Av., 65.—Rooms, single and en suite; private baths; breakfast optional.

COUNTRY BOARD.

LODGE, REVONAH PARK.

Ideal Summer home near charming Revonah Lake, for refined, quiet people; restricted property; high altitude; grand view; first-class table; $10 weekly; special rates for season. Lodge Liberty, Sullivan Co., N. Y.

East Orange.—With refined private family; house all modern improvements; fine grounds and trees; telephone; close to Erie station; REFERENCES REQUIRED. Call, by appointment only, 28 Brighton Av.

20 CLINTON PLACE, NEW ROCHELLE, N. Y.
A few newly furnished and decorated rooms with first-class board; hotel service; stable accommodation.

Lake View Farm, on Hook Mountain.—New house; improvements; German-American table; spring water containing iron; boating, bathing, fishing; one hour out. Valley Cottage, Rockland County, N. Y.

THE KNOLL, WOODBURNE, SULL. C., N. Y. Capacity, 60. Every modern improvement. No undesirable persons accommodated. For booklet address J. A. MUNSON, Prop.

Maple Grove Farm.—Accommodates 40; vegetables, milk, butter, eggs; adults, $7 to $8, children according to age. H. C. [illegible], Barryville, Sullivan Co., N. Y.

Ludlow-on-Hudson.—30 minutes New York Central or Putnam; private American family; excellent table; airy rooms; shady veranda; gentlemen only. B., Times, Harlem.

Woodbourne House, Woodbourne, Sullivan Co., N. Y., H. L. Buttenfuss, Prop. First-class hotel, accommodating 60 guests; shady lawns, good hunting and fishing.

Windlemere, Tarrytown, N. Y.—Summer, Winter; comfort, convenience, beautiful scenery; healthful; reasonable rates; references. Address above.

At New Rochelle, 42 Pelham Road, near Centre Av., fine rooms; large grounds; directly on the water; boating, bathing; 30 minutes from Grand Central.

Silver Spring Farm, Walden, N. Y.—Beautiful Summer home; excellent table; large lawns; adults only. Mrs. M. E. Kidd.

Mt. Kisco, N. Y., Large house; modern improvements; large lawns and veranda; farm products; homelike. Mrs. Martha Fish.

"Nearwood," Woodbury Falls, Orange Co., N. Y.—Large rooms and piazzas; beautiful lawns; excellent table, &c. D. J. Sargeant.

Mount Airy House, Bernardsville, N. J.—Elevation 1,500 feet; large rooms, with first-class board. P. O. Box 37.

Dairy farm; good board; eggs, milk, vegetables from farm; transportation free. Mrs. I. D. Smith, 2,144 East Side Station, Bridgeport, Conn.

Mountain View House, Highland Mills, N. Y.—Large rooms; bath; excellent table; beautiful location. Mrs. John W. Ford.

SHADY LAWN HOUSE, Cornwall-on-Hudson; good accommodations; near boat and depot; moderate. John M. Conlon.

FLORAL HILL HOUSE, Highland Mills, N. Y.—Airy rooms; bath; excellent table; large lawns, &c. Mrs. G. A. Merritt.

COUNTRY BOARD WANTED.

Gentleman and wife desire board on farm within about an hour of New York, where they would be the only boarders; two rooms, modern conveniences, private table, and transportation to and from station desired; satisfactory arrangements will be liberally paid for. Address B. T., Box 145 Times Office.

PURCHASE AND EXCHANGE.

The Antique Furniture Exchange, 156 W. 34th St., near 7th Av., will sell at once two fine old four-post beds, grandfather's clock, highboy, secretary bookcase, Napoleon beds, Colonial and Chippendale sideboards, dining tables and chairs, library, card and work tables, clawfoot sofas and chairs, desks, bureaus, and all kinds of odd pieces for about 1-3 original cost; rare bargains. We buy, sell, or exchange. Remember, 156.

Pawn tickets, old gold, jewelry, old silver, silverware bought; highest prices paid. Kleinman, 367 6th Av.

MILLINERY AND DRESSMAKING.

Dressmaker.—Parisian dressmaker, accustomed to finest work, wishes some at home; takes orders and fits at customers' residences; references. Ernestina, 267 West 35th St.

LOANS.

CASH

IN ANY AMOUNT advanced without unnecessary delay or formality on satisfactory security of any character.

Accounts, Notes, Chattels, Salaries, Legacies, Incomes, Judgments, Contracts, &c. Business Confidential. Lowest Possible Rates.

John Mulholland.

FIVE OFFICES IN GREATER NEW YORK:
55 PARK ROW, 5 & 7 EAST 42D ST., 125TH ST. & PARK AV. — NEW YORK.
46 COURT ST., 54 BROADWAY — BROOKLYN.
APPLY MOST CONVENIENT OFFICE.

SALARIES Liberal Advances on Salary. Without Endorsement. 150 Nassau St., N. Y. Office 704.

MONEY Loaned to people in any kind of business. 150 NASSAU ST. OFFICE 729.

Money loaned on salaries, by private party; reasonable and confidential. 261 Broadway, Room 30.

INSTRUCTION.

PAMLICO School for Girls, Pompton, N. J. 11th year. Exceptional advantages in location and instruction. Large grounds. All outdoor sports. Illustrated catalogue. Mrs. H. C. DeMille, Principal.

The Merrill-vanLaer School. BOARDING AND DAY SCHOOL FOR GIRLS. Formerly The Peebles and Thompson School. 30, 32, and 34 East 57th Street, New York City.

STAMMERING and all nervous affections of speech thoroughly corrected. Established 1880. Illustrated pamphlet free. F. A. Bryant, M. D., 12 W. 40th St., N. Y.

DANCING.

Announcement.—Perfect waltz guaranteed in six private lessons; $5. Howe's School, 6th Av., corner 42d St.

STORAGE.

Twentieth Century Storage Company's New Building, 490-492 East 138th St.—Clean storage, reasonable rates; vans for moving, packing, shipping; estimates; carpets and rugs cleaned. [illegible] yard up. Telephone 587—Melrose.

THE CONTINENTAL STORAGE WAREHOUSE, 312 to 319 West 42d St., East of 8th Av.; telephone 3887—38th.

F. & J. W. WILLIAMS, CARPET CLEANING, 353 W. 54th St. Tel. 392 Columbus. Est. 1875.

AUCTION SALES.

I will sell to-day, 10 A. M., at 25 1st Av., Manhattan, to the highest bidder, one soda water apparatus, one fountain can, 69 seltzer bottles, one ice cream machine, one syphon filler, one mirror, and two showcases. [illegible] Kurtz, Attorney for mortgagee.

BILLIARDS.

Billiard and Pool Tables, solidly made; high-grade goods. Lightning, accurate, durable cushions. Decker, est. 1850. 105 East 8th St.

BUSINESS OPPORTUNITIES.

Inventions Patented and Sold. Send for free booklet. PATENT DEVELOPMENT CO. OF AMERICA, 130 Broadway, N. Y.

A gentleman, first-class connections and business ability, controlling very profitable large cash trade now yielding $500 monthly, will divide with party with $2,500 to invest in more material. Address Salesman, Box 128 Times Office.

Energetic, reliable lawyer renders legal services free relating to the collection of claims, injuries, real estate, and wills, unless successful. Address Lawyer, Box 209 Times Office.

BUSINESS People and Investors not requiring competent bookkeeper, drop postal to-day for terms. Ac. Ross, 664 East 161st St.

Scientific monthly journal needs managing editor, who can purchase interest and take entire charge business end; $100 monthly to begin assured. W., 1,304 Broadway.

Printing, cheap, good; 1,000 cards, $1, with artistic design. Fulton Press, 28 Duane St.; get busy.

HELP WANTED—MALES.

Attention!—$7, England; $10, Germany; $25, Africa; also experienced cattlemen; wages return passage. 138 1st St.

Wanted—A smart, reliable young man in a tool store. Address, (stating age,) Reliable, Box 174 Times Office.

Wanted—Six or eight good plumbers; steady work for good men. Apply 460 Bloomfield Av., Montclair, N. J.

Wanted—To write advertisements. Advertiser, G. Box 144 Times.

PROFESSIONAL SITUATIONS WANTED—FEMALES.

Bookkeeper and Cashier.—Wanted, a young woman with some experience. Apply in own handwriting only, giving reference and salary expected, (meals and provisions.) W. G. Wagner, 573-579 1st Av.

Governess.—By a French governess in a private family; can teach all branches, music, mathematics, and all sciences; has best of references; will come to New York for interview. Address Mlle. Fontdrinier, care of Mrs. Craigie Lippincott, Meadowbrook, Penn.

Stenographer and Typewriter.—I am a young lady, 22 years of age, just graduated from Heffley Institute with honors, and desire position in good office. B., 406 Vanderbilt Building.

Visiting Secretary. — Stenographer, typewriter, (expert,) wishes engagements by day or hour as visiting secretary, or work at home; literary matter a specialty. B., 1,022 Lexington Av.

SITUATIONS WANTED—FEMALES.

CHAMBERMAIDS.

A lady going to Europe wishes a situation for a first-class chambermaid or parlormaid; can be seen at present employer's; best of references. 11 East 77th St.

Chambermaid.—Lady going abroad wishes situation for chambermaid; can assist in waiting and do plain sewing. Apply at present employer's, 6 West 37th St.

COOKS.

Cook.—A lady breaking up her household wishes to find situation for young woman as cook; personal reference. 38 West 10th St.

DRESSMAKERS.

Children's dressmaker, first-class work guaranteed, at home or out. Bodine, 102 West 81st.

Dressmaking.—First-class work done; reasonable prices; latest designs in Summer gowns; perfect fit guaranteed. Foley, 216 West 127th.

HOUSEWORKERS.

Houseworker, &c.—To do housework, cook, plain washing; can do waiting; small family adults; city reference. Call 212 East 42d St., one flight, front; car fare.

LAUNDRESSES.

A lady breaking up her household wishes to find situation for a young woman as laundress and chambermaid; personal reference. 38 West 10th St.

NURSES.

Nurse.—To invalid; personal references; terms moderate. 135 Reade St., first floor.

WAITRESSES.

Waitress-Parlormaid.—Lady closing house wishes situation for excellent waitress and parlormaid; highly recommended; seen at present employer's, 10 to 2, Tuesday and Wednesday. 120 East 25th.

Waitress.—Lady desires situation in country for waitress, whom she can recommend. Apply on Wednesday, between 10 and 1, at 234 Madison Av.

CARETAKERS.

Caretakers.—By respectable couple, middle-aged, childless, German-American, to care for private house, real estate, or janitorship; good recommendation. 883 Amsterdam Av., stationery.

SITUATIONS WANTED—MALES.

BUTLERS.

BUTLER — CHAMBERMAID. — A lady going abroad desires situations for butler and chambermaid, whom she can recommend. Call Wednesday and Thursday from 9 to 10 A. M. and 2 to 3 P. M., 19 West 56th St.

COACHMEN.

Coachman.—Thoroughly competent; personal references; strictly temperate; city or country; last employer can be seen. W. Duncan, 908 8th Av.

USEFUL MEN.

Useful Man.—By useful man in private family; care horses, drive single, milk, raise vegetables, attend lawn and furnace, general work all round; references. G., Box 156 Times.

Useful Man.—Man, 30, wants anything; speaks German, French, Russian; clerical experience; references. 73 1st St. Anscoff.

MISCELLANEOUS.

Expert who can write letters on any subject will take charge of correspondence. P. O. Box 1,622.

Watchman.—Strong, able-bodied watchman for out-of-town work; state age, height, weight, and references. Honest, G. Box 148 Times.

TAMMANY NAMES SUCCESSOR TO DEVERY

John Noonan Chosen Leader of the Ninth District.

Executive Committee Donates $2,500 for Kishineff Sufferers and Adopts Resolutions on the City's Celebration.

William S. Devery's successor as leader of the Ninth Assembly District in the Executive Committee of Tammany Hall was chosen last evening. Not only was the ex-Chief of Police ignored in the discussion which took place at the meeting, but he had not a single defender among the thirty-six district leaders who were present. The old contingent of leaders who followed the political chances of John F. Carroll deserted Devery and voted for the resolution which Charles F. Murphy introduced personally designating a successor as leader of the Ninth District.

The method of procedure was unique. There is a protest before the Tammany Executive Committee charging that William S. Devery won the primaries by fraud last year. This protest has not been acted upon because the injunction which the Devery followers secured tied the hands of the Tammany Committee so that the charges could not be investigated. Now that that part of the legal tangle has been cleared up, the next move in the ousting of Devery from Tammany Hall was taken.

At the meeting of the Executive Committee on the first roll call the districts were called in order, omitting the Ninth. When Secretary Smith called "Tenth District" Leader Murphy arose and said:

"I move that John Noonan be chosen to represent the Ninth District in this committee."

There was little or no discussion. The motion was put and carried unanimously.

"That's the last of 'Bug House Bill Devery' in Tammany Hall," said a district leader. John Sexton, Bernard F. Martin, and James J. Martin, who have in the past voted against resolutions aimed to secure the downfall of Mr. Devery, laughed when the end came and joked with the followers of Charles F. Murphy over the Mayoralty chances of the ex-Chief of Police.

The man chosen to succeed William S. Devery on the Executive Committee has for some time been Treasurer of the Seymour Club, which has been fighting Mr. Devery's dominancy in the politics of the district. Mr. Noonan is eligible for the Executive Committeeship because he was elected on the Devery ticket as delegate to the Tammany General Committee. When the General Committee of 214 names was being made up all the Devery followers who could be found numbered 200 men, representative of the various sections of the district. Fourteen other names had to be added, and Mr. Devery selected them from the friends of Frank J. Goodwin and Thomas F. Smith. Among this number was Mr. Noonan, who never took part in the Devery battles.

Mr. Noonan from being an ordinary committeeman is now advanced to the position of district leader, and last evening was handed the election blanks, which action gives him all the patronage during elections in the district this Fall. Mr. Noonan was at Tammany Hall last evening receiving the congratulations of the leaders. He is a retired hotel keeper.

After the Executive Committee meeting the large hall was filled to hear addresses and resolutions were adopted on the Kishineff massacre. The sum of $2,500 was donated to be sent to the sufferers.

A set of resolutions was adopted in regard to the two hundred and fiftieth anniversary of the establishment of a municipality on Manhattan Island. The resolutions declared in part that "the Tammany organization secured the abolishment of imprisonment for debt and established and founded the Historical Society, the Academy of Design, and other public institutions in the City of New York, and in the opening years of the nineteenth century laid the foundation for our present school system, and instituted many of the factors and institutions that have led to our unequaled prosperity and development."

Col. Franklin Bartlett spoke of the history of New York under Dutch and English rule, and said it was necessary for the Tammany Society to cherish the highest ideals and to put forward men of great ability and honesty in order to win the confidence of the people. He predicted that success would not come to the Tammany ticket this Fall unless the organization deserved the support of all good citizens.

GREENE DEGRADES A CAPTAIN.

Jefferson Deevy Reduced to Sergeantcy and Assigned to Desk Duty.

Jefferson Deevy, who has held the rank of Captain of Police since Dec. 27, 1900, was reduced yesterday to a Sergeancy by Commissioner Greene and was transferred from the Morrisania Station to the Tremont Station, where he will do desk duty. He was degraded upon the recommendation of Secretary S. William Briscoe of the Civil Service Commission, because of alleged misstatements in the record submitted in his behalf when he came up for promotion. This record failed to show a fine of ten days' pay for absence without leave on Nov. 6, 1880, which should have barred his appointment to commanding rank.

It was for such a discrepancy as this in transcribing records for the Civil Service Commission from the department books that caused the dismissal, after trial, of Robert S. Peterson, Complaint Clerk at Headquarters for more than twenty years, on Jan. 10. This is the first time in the department that a Captain duly appointed has ever been reduced. Abram I. Elkus, counsel for Deevy, said he would appeal to the courts at once.

JERSEY CITY HOSPITAL DELAY.

Mayor Fagan Officially Denies Story That Project Had Been Abandoned.

Several stories having been published in Jersey City recently to the effect that Mayor Fagan had abandoned the idea of building a new city hospital, the Mayor published a reply yesterday to the charge. He denies that the new hospital project has been abandoned. It has simply been delayed because the validity of the act authorizing the bonds for the erection of the hospital has been attacked, and the matter is now pending in the courts. The hospital cannot be built until the bonds are sold, and no one will buy the bonds unless the pending suit establishes the validity of the act authorizing their issue.

Mayor Fagan also denies the story that Cornelius Zabriskie, a banker, had offered to give $150,000 toward building the hospital but that the Mayor had neglected to avail himself of the offer. Mr. Zabriskie offered to give $150,000 provided other persons contributed an equal amount, so that the hospital could be built without issuing bonds. The money could not be raised, and so Mr. Zabriskie's $150,000 could not be secured.

MILLINERS TAKE ACTION.

New York Body Signs Audubon Society's Song Bird Agreement.

The Millinery Merchants' Protective Association of New York has formally pledged itself to cease from the importation, manufacture, purchase, or sale of gulls, terns, grebes, humming birds, and song birds, and to spare no means to prohibit the trade in "fancy feathers." This agreement, entered into with the Audubon Society of New York on April 25, has been concurred in by the American Ornithologists' Union and other similar organizations, and it is said that all associations connected with the millinery trade are soon to do likewise.

The Millinery Merchants' Protective Association, which was incorporated on May 10, 1899, in an announcement explaining its action, claims that the humane societies have had a misconception as to what birds were being used in the trade, and that the pledge merely defines its position as to violations of the game laws.

The agreement is signed by George Legg, President, and Charles W. Farmer, Secretary, of the association, and Frank M. Chapman, Chairman of the Audubon Society's committee.

THE OLD RELIABLE

ROYAL

BAKING POWDER

Absolutely Pure

THERE IS NO SUBSTITUTE

CITY RESPONSIBLE FOR FIREWORKS DISASTER

Justice Truax's Opinion in Madison Square Explosion Case.

Jury in a Test Suit Awards $1,612 Damages to a Father for the Death of His Son.

That the City of New York is responsible for the damages caused by the explosion of fireworks at Madison Square last election night was the opinion rendered yesterday by Justice Truax in the Supreme Court. The case was the one determined upon by the Corporation Counsel's office as a test, and was brought by Solomon Landau to recover $20,000 for the death of his nineteen-year-old son, George Landau, who was one of the eighteen persons killed. In addition to the killed the injured numbered about 150, and the suits against the city for damages aggregate nearly $2,000,000. The jury awarded Landau a verdict for $1,612.

Justice Truax, holding that the setting off of fireworks in the public streets was a nuisance per se and that the city might be held responsible by the jury, said in his charge to the jury:

"The question for you to decide is the amount of damages to which the plaintiff is entitled. I hold that the city is liable for the death of the decedent, and I leave to you the question of how much damage the plaintiff has sustained by reason of his son's death."

The Justice held that the city had no right to allow the setting off of fireworks, notwithstanding Section 49 of the charter, which says that the Board of Aldermen shall have the power to make, amend, and repeal ordinances in relation to the use of fireworks of all descriptions.

Charles and Alfred Steckler had charge of the case for Landau throughout. During the trial of the action it was proved that the Board of Aldermen, on Oct. 21, 1902, passed a resolution suspending the ordinances prohibiting the display of fireworks in the city and permitting a display anywhere until Nov. 10. This was approved on Oct. 27 by Mayor Low, and this ordinance provided that the display of fireworks was to be subject to the control of the Police Department, with such restrictions and safeguards as the officials of the department felt to be necessary. It was also proved that Inspector Brooks and a squad of police were present at Madison Square on the night in question when a number of the bombs in mortars exploded into the crowd. On the ground that permission had been granted by the city the Messrs. Steckler held that the city was liable, as the city had created the nuisance in the public highway.

The city was represented by Assistant Corporation Counsel Hutchinson, Farley, and Stover. Mr. Hutchinson asked for a dismissal of the case on the ground that it had not been shown that the city was responsible.

It was announced later from the office of the Corporation Counsel that the case will be appealed.

LEGAL NOTES.

SLIPPING ON A DEPRESSION IN A SIDEWALK.—The Appellate Division in the Second Department has reversed a decision in favor of Mary E. Carson in her action against the City of New York to recover damages for injuries sustained by slipping on a depression in the centre of a sidewalk. The plaintiff was given a verdict mainly on the ground that the depression which caused her to stumble and fall had been productive of similar accidents to other persons. Justice Willard Bartlett, for the Appellate Court, thinks, however, that the proof did not suffice to show that other persons were caused to fall by the very defect in question. "The only witness who testified on the subject," said Justice Bartlett, "was asked whether he had seen any persons fall at that point prior to the time of Mrs. Carson's accident. To this question he answered yes. He was then asked: 'Do you remember how many people you had seen fall there before the accident?' He answered: 'I cannot tell how many; very often.' It will be observed that the witness does not state that any of the persons whom he saw fall were caused to fall by the depression in the sidewalk. It seems to me that in so close a case as this definiteness and accuracy upon this point are essential, since it is the crucial point in the city's liability. That such is the view taken by the Court of Appeals is apparent from the opinion in Fordham vs. Gouverneur Village, (160 N. Y. 541.) There the plaintiff attempted to show by several witnesses that on the evening of the injury they had stumbled upon the planks where the plaintiff's intestate was hurt. The Court of Appeals, in declaring such evidence to be competent, limited its admissibility to the very plank upon which it was claimed that the plaintiff's intestate stumbled and fell."

CONTRACTS WITH ATTORNEYS.—The Supreme Court of Nebraska has held in the case of Langdon vs. Collin, (93 Northwestern Reporter 389,) that a contract between an attorney at law and one who is not such an attorney, by which the latter agrees to procure the employment of the former by third persons for the prosecution of suits in courts of record, and also to assist in looking after and procuring witnesses whose testimony is to be used in the cases, in consideration of a share of the fees which the attorney shall receive for his services, is against public policy and void. The court said in part: "The recognition of contracts of this character would be the introduction of all sorts of fraud and deception in proceedings before courts of justice, in order that parties might receive compensation out of the results of their successful manufacture of proofs to be presented to the court, thus holding out a premium upon subornation. The mere statement of the proposition seems to show that such a contract could never be recognized in any court of justice."

Accused Policeman Discharged.

Policeman Martin Langdon of the sanitary squad, arrested last Friday by Inspector Walsh, charged with accepting $5 from Felix J. Rush, an engineer, of 17 East One Hundred and Thirtieth Street, in consideration of not arresting him for burning soft coal, was discharged by Magistrate Crane in the Harlem Court yesterday. Langdon denied the charge and Rush produced no corroborative testimony. Inspector Walsh said that Langdon must still face a police trial.

WHY HE CHANGED HIS NAME.

Defendant in Divorce Suit Says He Disgraced It When He Deserted Wife and Children.

Wenzel Flor presented a pitiful appearance before Justice Leventritt of the Supreme Court yesterday when called to testify in the action brought against him by Mrs. Mary Flor for an absolute divorce. The wife lives in Brooklyn, and Flor lives at 1,570 Bathgate Avenue.

"Are you not known as 'Fisher'?" asked W. H. Sutherland of Flor when the latter took the stand. Sutherland is the attorney for the wife.

"I am. I changed my name because I disgraced it," replied Flor.

"How was that?" asked Justice Leventritt, turning toward the witness.

"Seven years ago I deserted my wife and children in Springfield, Mass. I then went to live with Georgianna Cotta, with whom I now am living."

Flor seemed to shrink from the gaze of those present as much as possible, and the co-respondent, who then was called, came sobbing to the witness stand. She admitted she had taken Flor from his wife.

The Flors were married in 1880, when the wife was but eighteen years old. Mrs. Flor declared that her husband ran away in 1896, while her children were ill. She did not locate the couple until two years ago, when she got a letter from Flor suggesting a divorce.

Justice Leventritt granted the interlocutory decree.

AGNES ETHEL TRACY DEAD.

Once Well-Known Actress Succumbs to Heart Disease—Was Engaged to be Married.

Mrs. Agnes Ethel Tracy, who was for several years a leading actress, died yesterday of heart disease at her home, 80 Irving Place. Mrs. Tracy's illness began a year ago. About that time she was to have married Francis Mahler, a theatrical manager, but the wedding was postponed, and had never taken place because of Mrs. Tracy's continued illness.

Mrs. Tracy, under the stage name of Agnes Ethel, came into prominence thirty-five years ago, when, as a protégé of Mme. Mathilde Heron, she made her début at Jerome's Theatre in "Camille." For another year she studied, then taking minor parts, until in 1870 she appeared in the American production of "Frou Frou." During this time Miss Ethel had also been a member of Augustin Daly's company. In 1872 she appeared under the management of Sheridan Shook and A. M. Palmer in "Agnes," a play written for her by Sardou. Three years later she married Francis W. Tracy, a millionaire, and retired from the stage. Mr. Tracy died in 1880, and after a contest over his will, which was instituted on behalf of a daughter by his first wife, his entire fortune went to Miss Ethel.

Until 1890, when she was married to Clive Reudenbush, she lived in retirement, devoting much money to charitable organizations connected with the stage. Several years ago Miss Ethel obtained a divorce from her second husband. She has appeared only twice on the stage since her retirement, and on each occasion for charity.

DOG BIT FOUR CHILDREN.

Vicious Animal Attacked Them While They Were at Play.

Four children were bitten yesterday afternoon at the corner of Madison and Market Streets by a small yellow dog.

Etta Pollak, seven years old, and living at 181 Madison Street, was skipping a rope when the dog jumped and bit her just above the ankle. Samuel Schmid, five years old, of 574 Henry Street, was standing on the opposite side of the street when the dog bit him in the calf. Rushing back to the other side, the dog attacked Loretta Rustin, three years old, of 82 Jefferson Street. The baby was playing with a marble and sitting on the pavement. The dog bit her in the right cheek, and also bit on the leg Mashih Kaufman, two years old, of 106 Monroe Street.

The police of the Madison Street Station were notified, but could not find the dog. The children were attended by Dr. Goodman of Beth Israel Hospital and then sent home.

EXAMINING WARSHIPS' GUNS.

Ordnance Expert from Washington at the Navy Yard.

An ordnance expert from the Navy Department at Washington is at the Brooklyn Navy Yard, examining into the condition of all the guns on the different warships now there.

In connection with the expert's visit, there was a report at the yard yesterday that the authorities at Washington were not wholly satisfied with the condition of the naval ordnance and that the expert would seek particularly to determine just what was responsible for the explosion of the big gun on the battleship Iowa.

One of the yard officials, however, said that the expert was there merely to make the periodical examination to which all the guns are subjected.

JOHN JASPER HONORED.

Testimonial Presented to Him by New York Teachers' Association.

Ex-School Superintendent John Jasper was presented at his home, 130 West One Hundred and Twenty-third Street, last night with a beautifully wrought silver plate by a committee representing the New York City Teachers' Association. Magnus Gross, the President of the association; Dr. John P. Conroy, the President of the Male Principals' Association, and twenty other teachers and Principals were in the party. The plate, which was 15 inches in diameter, had on its border the seal of the city, and under it the inscription:

John Jasper, Superintendent of Schools for the City of New York from 1879 to 1898; Superintendent of Schools for the Boroughs of Manhattan and the Bronx from 1898 to 1902. From the New York Teachers' Association, in appreciation of useful, earnest, and intelligent work.

Miss Margaret A. Regan, head of department in Public School No. 179, was Chairman of the committee.

Steamer Mary Powell's Hudson Trips.

The steamer Mary Powell will commence to-morrow her regular daily trips to Kingston (Rondout) and usual Hudson River landings.

Hard to know which to speak of, all three are so seasonable and our stock so good.

Summer underwear.
Straw hats.
Low shoes.
For man or boy.

ROGERS, PEET & COMPANY.

258 Broadway, opposite City Hall, and 7 and 9 Warren St.
842 Broadway, cor. 13th, and 140 to 148 4th Ave.
1260 Broadway, cor. 32d, and 54 West 33d St.
We fill orders by mail.

FOR COUNTRY COTTAGES.
GREEN OAK.

Sofas	$20.00
Rockers	10.50
Arm Chairs	10.00
Side Chairs	7.00

All with leather seats. Also Morris Chairs, Desk Chairs, Tables, Tabourettes, Magazine Stands, Couches, Desks, etc.

Many other designs in Weathered and Fumed Oak, Green Ash, etc. Everything to make the Summer living-room comfortable, from Summer rugs in gay colorings to the artistic furniture which is always at factory prices, as you "BUY OF THE MAKER"

GEO. C. FLINT CO.

43, 45 and 47 West 23d St.
NEAR BROADWAY.
Carriage Entrance, 28 West 24th St.
FACTORIES: 505 TO 515 WEST 32D ST.

Whatever your wardrobe needs we supply—and supply well.

Light Overcoats,
Suits,
Furnishings,
Hats,
Shoes,
and all the best of their kind.

Smith, Gray & Co.,
BROADWAY AT 31ST ST.

BELFAST BRAND

"Harrow" 25c EACH

Royal

"ADRIAN" 15c EACH

ASK YOUR DEALER

"THE BEST EVER"

REPPO CRAVATS

WOVEN FOR WEAR.
Above label insures cravat-life—Ask your tie man—he knows. If not, we will tell you.
OPPER & LEVINSON,
Wholesale Cravaters, New York.

Pocket Opera Glasses for Outdoor Use

Not as powerful as the larger Field Glasses, but much used because of their compact form.

"Vest-pocket" size, morocco..$10.50
Same in Fancy Leathers, $12 to $15.00
Collapsible aluminum & leather $14.00

Direct importer of the extra powerful ZEISS Stereo-Binocular Field and Marine Glasses.

E. B. Meyrowitz
OPTICIAN.

THREE STORES { 104 East 23d St., near 4th Av. / 125 W. 42d St., B'y & 6th Av. / 650 Madison Av., cor. 60th St.
PARIS, 3 RUE SCRIBE.

Horner's Furniture.

Special lines for Summer comfort in town and country at advantageous prices.

R. J. HORNER & CO.,
61, 63, 65 West 23d Street.

HOPKINS

Our Mildew-proof Awnings never fade. Send postal for estimates.

JOHN C. HOPKINS & CO.,
119 Chambers St.

AWNINGS

THIS SPECIAL SALE WILL LAST BUT THREE DAYS LONGER

Exchanged

AEOLIANS and ORCHESTRELLES

at Reduced Prices

THE SPECIAL SALE of slightly used Aeolians and Orchestrelles will terminate Friday, May 29th. Prices on Aeolians are so rigidly maintained that this is indeed a rare opportunity for those who have thought that they should like to have an Aeolian, but who did not feel warranted in purchasing a new instrument.

There is, perhaps, no other one fact which in itself speaks so favorably for the Aeolian and the Orchestrelle, as the frequent instances in which the purchaser desires to exchange his instrument for one of higher price. In other words, he no sooner realizes, through practical experience in the Home, what the instruments really are, than he is ready and eager to increase his investment.

The disposition to possess the improvements as they appear in later styles has become emphasized since the development and introduction of the Orchestrelle, which embodies distinctive features in quality of tone as well as in mechanism.

The Aeolian Company desires naturally to encourage this tendency, and the result is an accumulation of instruments which, without being worn, are not strictly new.

These are placed in perfect condition for all practical purposes, in many instances are as good as if they had never been used, and are subject to the same guarantee. Twice a year a special sale is held. This Spring the sale embraces an unusually large stock, at prices which will insure their prompt purchase, and will continue for two weeks only.

Included in this sale are a few Pianolas loaned to customers while waiting for special cases made to order.

It may be of interest to mention that the majority of instruments offered below were the styles upon which the strongest endorsements were obtained. The Aeolian Grand differs only in case design from the first instrument owned by the late Queen Victoria and now in Balmoral castle. Style 1500 is an exact duplicate of the instrument purchased by Grand Duke Michaelovitz of Russia.

	Regular Price.	Special Price.		Regular Price.	Special Price.
ORCHESTRELLE, STYLE W	$1,800	$1,500	AEOLIAN, STYLE D	$300	$240
ORCHESTRELLE, STYLE V	1,500	1,200	AEOLIAN, STYLE 1500	500	200
ORCHESTRELLE, STYLE VX	1,350	900	AEOLIAN, STYLE 1450	350	150
AEOLIAN, STYLE GRAND	750	375	AEOLIAN, STYLE 1250	300	125
AEOLIAN, STYLE COLONIAL	600	300	AEOLIAN, STYLE 1050	275	100
AEOLIAN, STYLE CHIPPENDALE	600	300	AEOLIAN, STYLE 700	200	75
AEOLIAN, STYLE A	400	280	AEOLIAN, STYLE PRINCESS	75	37.50

New Orchestrelles ranging in price from $600 to $2,500.

A discount of 10 per cent. for cash will be allowed, or the instrument will be sold on moderate monthly payments.

The AEOLIAN COMPANY, "AEOLIAN HALL," 362 Fifth Ave.

Selling Agents { FREDERICK LOESER CO. .... Brooklyn / LAUTER CO. .... Newark

"The cigar that's always good"
Robert Burns
10 cts.

Quick Cure for the "Ready-Made" Habit.

Loftus $13.50 Loftus

For Fifteen-Dollar Made-to-Order Suit

(Always equal to any tailor's $20 suits.)

ALL PRICES REDUCED—"NO FIT, NO PAY"

$20 Suits - at $15 | $12 Trousers for $8
$25 Suits - at $20 | $10.50 Trousers for $7.50
$35 Suits - at $25 | $6 Trousers for $5
$5 Trousers for $4

We found we must do something to reduce stock, and concluded July would be too late to begin, for everybody will cut prices then. As we never carry a pattern over, we decided to start our July Sale in May. This is the second week, and if you haven't been here, come. If you have, just give your friend the tip.

No man can afford to wear "ready mades" with this chance offered him to have clothes made to order at about the same cost.

Boys, of 15, 17 or 18 years, bring whoever buys your clothes here and have a suit made-to-order. The price will be about the same—the fit will be perfect.

Store open evenings till 7; Saturday night till 9.

W. C. LOFTUS & CO.,
1191 Broadway, Near 28th St., New York.

FISK, CLARK & FLAGG
PRESENT THEIR SPRING STYLES IN
WOMEN'S SHIRTS

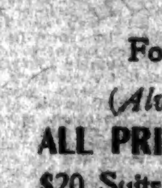

In Silk, Linen, Madras, Cheviot, Flannel, etc.
EXCLUSIVE—ELEGANT.
See name and trade mark. The recognized mark of character and perfection in Haberdashery for Men and Women. At leading stores.

W. L. DOUGLAS $3.50 SHOE UNION MADE

You can Save from $3 to $5 this Spring by wearing W. L. Douglas $3.50 Shoes.

They equal those that have been costing you $5 to $6. The immense sale proves their superiority.

You should have two pairs during the spring and summer months, a pair of high cuts and a pair of oxfords. Don't pay $10 to $12 for these two pairs when you can get as much style, comfort, and service in two pairs of W. L. Douglas shoes for $7.

W. L. Douglas makes and sells more men's $3.50 shoes than any other manufacturer in the world.

Made of the best imported and American leathers, including Patent Corona Kid & Patent Corona Colt.

Boys all wear W. L. Douglas shoes. Price, $2.00 and $1.75.

Fast Color Eyelets used exclusively.

CAUTION! Name and price stamped on bottom. Take no substitute.

Shoes by mail, 25 cents extra. Catalog of Spring Styles free. W. L. DOUGLAS, Brockton, Mass.

NEW YORK STORES:	
433 Broadway.	95 Nassau Street.
753-755 Broadway.	142 East 14th Street.
1349 Broadway.	520 Willis Ave., Bronx.
974 Third Avenue.	BROOKLYN.
2203 Third Avenue.	708-710 Broadway.
356 Sixth Avenue.	1367 Broadway.
345 Eighth Avenue.	419-421 Fulton Street.
301 West 125th St.	494 Fifth Avenue.
	JERSEY CITY: 18 Newark Ave.

QUINBY AUTOMOBILE-BODY DEPARTMENT
513 SEVENTH AVENUE, N.Y.
EMERSON BROOKS, MANAGER.
'PHONE, 5843-38TH ST.

REAL ESTATE ADVERTISING.
Real estate, house, flat and apartment announcements occupied 346,500 lines of space in THE NEW YORK TIMES during the year 1902—a gain of 75,373 lines over the previous year.